In Two Parts, Complete—32 Pages. Part I—Telegraph-News Sheet—24 Pages

The Los Angeles Times

Twenty-sixth Year

PER ANNUM, $9.00 | Per Month, 75 Cents, or 2 1-2 Cents a Copy. THURSDAY MORNING, JULY 11, 1907. On All News Stands, Trains and Streets. | 5 CENTS

MAXIMUM TEMPERATURES: Boston, 84; New York, 84; Washington, 88; Pittsburgh, 86; Cincinnati, 88; Chicago, 76; Kansas City, 88; St. Paul, 80; Jacksonville, 94; Los Angeles, 82

THE WEATHER.

BRIEF REPORT.

FORECAST—For Los Angeles and vicinity: Fair; light west wind. For San Francisco and vicinity: Fair; light north wind, changing to fresh west.

Sunrise, 4:50; sunset, 7:07; moon rises, 8:23 p. m.

YESTERDAY—Maximum temperature, 88 deg.; minimum, 58 deg. Wind 5 a. m., north; velocity, 1 mile; 5 p. m., west; velocity, 12 miles. At midnight the temperature was 66 deg.; rainfall, 0.

TODAY—At 2 a. m. the temperature was 62 deg.; clear.

For complete weather report, and for comparative temperatures, see page 22, Part I.

POINTS OF THE NEWS IN TODAY'S ISSUE OF The Times

INDEX.

Japan Emperor a Prisoner.
Los Angeles City Unions Balky.
Oxnard Denies All Crimes.
Pacific Coast Middle West News.
Santa Fé Santa Fé for Rebating.
Treasurers at Seattle.
Chicago Telegraphers to Strike.
Contracts for Naval School.
Court Hits Umpire Perrine.
Vacations on Time But One.
Wolgast May Fight Flynn.
Wants: Classified Advertising.
Water Scholarship Contest.
Weddings in Los Angeles Society.
Where to Send to Hunt Gold.
Whittier, Then Good Roads.
Women's Service: Court News.
Woodmen Service Accused.
Yosemite County News.
Zoo—Death of the Tehachepi."
Miscellaneous Reports: Financial.
Miscellaneous: Port San Pedro.
Miscellaneous Brief: Vital Record.
Meetings of the N.E.A.
Society Page: Pen Points.
Music and the Stage.

SYNOPSIS.

MR. E. G. Cooley, of Chicago, president, and Arthur H. Fleming, of Pasadena, treasurer of the National Educational Association; charter adopted at the annual meeting; contest on today over election of one trustee; registration; attendance of educators from every State and Territory and foreign lands; complete list of delegates up to last night.

Mrs. Lillie L. Reeves appeals to Judge Graham to save her husband, who, following the advice of spiritualists, has been driven to his death on the desert of gold....Serious charges against Salvation Service and conduct of dissatisfied settlers called to Washington prior to sessions of the National Irrigation Congress....Italian Consul says he is not his own and starts for Rome....Indians stopped at Albuquerque, agents testify that present method of distributing cars in citrus belt is unfair to growers....Board of Trade decided to ask that a tax not be levied to raise needed funds for the schools....Famous sculptor-boy-artist life visiting Los Angeles....Football union proposed among the colleges of California....Institutions of learning....Bogus United States officer fleeces many people brought back from the East....Grandparents of child sue for the cost of son's support in divorce courts....Another attempt to be made to secure railroad facilities along the river bed, supposed to be the Gould lines....Flaw discovered in the new public utilities ordinance....Times Scholarship contestants preparing for several special prizes....Mexican expert on good roads coming here to confer with Supervisors....Chinese interested in that great highway....La Casa Loma, Redlands' latest addition to the Linnard chain....Story of domestic woe told in Police Court....Career of a "good spending" Needles ends in jail.

SOUTHERN CALIFORNIA. Tedious task of polishing big lens for Carnegie telescope on Mt. Wilson is almost finished....Pasadena....Covina preparing to celebrate the advent of the Santa Fé....San Dimas ranchers disgusted by report of big lion....Anaheim students of San Marcos Pass district may turn shotguns on automobilists....Whittier arranging to entertain G. A. R. visitors royally....Sanitarium to be raised in Oxnard....Santa Ana harbor work on $1,000,000 better-ment on its line between Santa Ana and San Diego.

PACIFIC SLOPE. Ten thousand Christian Endeavorers from all over the world assemble in international convention at Seattle....Dr. Charles Keeler takes possession of Mayor's office in San Francisco and appears as witness against Louis Glass, charged with bribing him....Mayor Schmitz is fined and his attorney narrowly escapes punishment for contempt....Union delegates may refuse to obey decision in conference of citizens to choose permanent Mayor....Street car men accused of thuggery base their charges on alleged illegality of grand jury that indicted them....Fruit growers protest against enforcement of ordinance in use of sulphur in preparation of dried fruits....Moyer testifies in case of Haywood, denying all charges heaped against miners' federation.

GENERAL EASTERN. Radical changes in naval reforms, recommended by Admiral Sperry, to be made by investigating board soon to be in session at Annapolis Naval Academy....Steamer Kronprinz Wilhelm, largest in midocean....President Taft, tiring out brawny arms by his strenuousity....Col. Roosevelt in scandal, called before grand jury, said to be afflicted with incipient paranoia....Telegraphers to desert keys in Chicago....Attorney Frank Kellogg refuses to modify his arraignment of Standard Oil in face of Interstate Commerce Commission's report....Texas Midland railroad company refuses to transport cattle for Standard company, although ordered to do so by state railroad commission....Rate rates.

PRISONER IN PALACE

Emperor of Korea Is Afraid.

Menaced by Assassination at Hands of Subjects and by Loss of Crown.

Japan Is Considering Forced Abdication and Annexation of Realm.

Government Is Now Run by Ministers Who Get Orders from Tokio.

[BY DIRECT WIRE TO THE TIMES.]

SEOUL (Korea) July 10.—[Exclusive Dispatch.] Advices giving the first details from The Hague of the rejection of the Korean deputation have created a sensation in all circles here. The episode undoubtedly precipitated a crisis in Korean affairs.

The assertion of the Korean delegates that the Emperor is virtually a prisoner, living in constant fear of his life, is no fanciful picture. He does not stir outside of a small building in the palace compound, close to the foreign consulates. Since the murder of his queen, his dread of a similar fate has hung heavily over him.

In addition to this physical fear, the Emperor is haunted by the knowledge that he has seriously offended Japan and may therefore lose his crown.

This state of mind explains his abject denials of responsibility for the anti-Japanese movement at The Hague, although it has not only his approval but also his financial support. The Japanese officials have not been ignorant of The Hague movement. They declare they not only knew the exact sum exceeding 1000 yen which the Emperor furnished to defray the expenses of the mission but are fully satisfied that he did give the delegates credentials, as alleged by the prince.

FORMER DUPLICITY.

The Emperor's denial of responsibility is exactly on a par with his similar disclaimer relative to the statement surreptitiously issued from the palace by him just after Marquis Ito came, in which statement, over his personal seal, he solemnly declared he did not sign or agree to the treaty of November 17, 1906, under which Japan assumed control, that he never consented to the appointment of a Japanese resident general or that he invited a protectorate of the powers.

The Japanese declare that the document is genuine although the Emperor repudiated it just as he has The Hague delegation. That the Japanese government has, in consequence of this development, taken under consideration the whole question of future relations with the Korean Emperor is acknowledged by Japanese high officials.

Marquis Ito has given the Emperor to understand that his duplicity is regarded as a serious insult to the Japanese government.

It is understood here that plans are under consideration at Tokio first, for enforced abdication; second, for annexation of the country to Japan; third, simply to go a step further along present lines and actively direct the internal administration, thus doing away with the existing assumption that Japan's part in the internal administration is only that of an adviser.

EVENTUAL ANNEXATION.

While eventual annexation is admitted by all Japanese, some doubt exists as to whether the time has yet come, although many contend that the disclosures of the Emperor's duplicity in connection with The Hague conference have furnished ample excuse.

However, the annexation of a bankrupt country would involve a heavy drain upon Japan's treasury and Marquis Ito is understood to favor the third of the plans outlined above.

While awaiting the decision of Tokio, the lines are drawn together around the imperial figurehead. Heretofore, the Cabinet ministers were the advisers to the Emperor, who himself transacted all business. Now an edict has been promulgated making the ministers the actual administrative officers. These are under Japanese administration and meet with Marquis Ito the day before their weekly meeting with the Emperor to receive instructions. The Emperor's sole function, is therefore, perfunctory—to indorse decisions thus previously received.

TREATY BROADENS JAP POWER.

[BY DIRECT WIRE TO THE TIMES.]

TOKIO, July 10.—[Exclusive Dispatch.] At a conference of the five Elder Statesmen and the principal ministers today, it was announced that the Russo-Japanese agreement will shortly receive the final signatures. By the new entente, Japan's interests in Manchuria will be widened and Russia's preponderance in outer Mongolia confirmed.

The Russo-Japanese agreement, like the Franco-Japanese agreeemnt, will, it is believed, further strengthen Japan's position in Korea. The signing of the Russo-Japanese commercial and fisheries treaties at St. Petersburg and the Russo-Chinese customs agreement for Northern Manchuria is also imminent.

EMPEROR OF KOREA, whose duplicity may cost him his crown.

AMERICAN ATTITUDE.

[BY DIRECT WIRE TO THE TIMES.]

WASHINGTON, July 10.—[Exclusive Dispatch.] A high official of the government in discussing American-Japanese relations said today:

"A history of the part played by the United States in the advancement of Japan to the first-class of nations within the last few years would be sufficient justification for the belief that war never could occur between these two countries. For instance, it is not generally known that the United States backed Japan in its demand for the suzerainty of Korea against Germany and several other powers.

"When an armistice had been declared and the peace conference at Portsmouth was awaiting the outcome of preliminary negotiations, Japan appealed to the United States on the question of assuming control of Korea. The appeal was made in Japan through the United States Minister to Secretary Taft. Secretary Taft was then on his way to the Philippines and of all men could best appreciate the desire of the Japanese to establish a stable government in Korea. The outcome of the appeal was the approval by the President of Japan's plans for Korea."

AYRES BEFORE RETIRING BOARD.

COLONEL IS AFFLICTED WITH INCIPIENT PARANOIA.

As Result of Medical Examination, It Is Expected He Will Be Relieved from Active Service at Once Instead of Going Before Court of Inquiry.

[BY DIRECT WIRE TO THE TIMES.]

WASHINGTON, July 10.—[Exclusive Dispatch.] Lieut.-Col. Charles G. Ayres of the Fourteenth Cavalry was today ordered before the retiring board by the direction of President Roosevelt.

Ayres is directed to report in person to Brig.-Gen. John M. K. Davis, president of the Army Retiring Board at the Army Building, New York City, on July 17, and upon the completion of his examination he will return to his present station.

Ayres is not due to retire for several years, but it is expected he will be placed on the retired list at once as the result of his examination, as the report of a medical board now on file at the War Department shows that Ayres is afflicted with incipient paranoia.

President Roosevelt's order directing Ayres to appear before the retiring board is the result of the ball given last Easter by the Cadets at the West Point Military Academy, the controversy between Mrs. Ayres and officers of the academy and the criticism by Ayres of the Secretary of War and his brother officers.

Ayres was interviewed and, in the published statements attributed to him, he criticised Secretary Taft, the officers of West Point and the court-martial system generally and charged that a conspiracy existed to expel him from the army. Col. Ayres was called on by Secretary Taft to state whether or not the interview attributed to him was authentic. He ignored the request, and the Inspector-General of the Army was directed to make an investigation. This inquiry has been in progress some time, but the facts developed will not be disclosed.

Owing to the conduct of Ayres, there was strong opinion in army circles that instead of being ordered before a court of inquiry Ayres should be directed to appear before a medical or retiring board.

SPECIAL FRUIT TRAIN.

BAKERSFIELD, July 10—Announcement was made today by the local Southern Pacific officials of the establishment of a special daily train service for fruit shipments through the valley. The train will leave Exeter at 6 o'clock a.m. and on the way North will take on fresh fruits at several stations for San Francisco.

A SIGNIFICANT FACT.

The only newspapers in Los Angeles that dare print regularly, day by day, a sworn statement of circulation, are The Times and The Evening News.

UNIONITES BALKING.

May Not Assist In Choosing Mayor.

Are Disinclined to Act With Commercial Bodies of San Francisco.

Conference to Cause Row Between Heney and Langdon.

Boxton Takes Possession of Office Big Stick Gives Him for a Time.

[BY DIRECT WIRE TO THE TIMES.]

SAN FRANCISCO, July 10.—[Exclusive Dispatch.] It looks now as though representatives of the labor unions would refuse to meet delegates from the commercial bodies and elect a Mayor. The unionites, it will be remembered, retired from a former conference of the kind under the plea that the commercial delegates were solid against them.

Whether the union delegates enter the new conference or not, there is sure to be a lively row over selecting a Mayor. Phelan is out of it and Dwyer, favored by Hearst, has no show, hence there will soon be strained relations between Langdon and Heney, for Langdon cannot turn against his creator.

The general public doesn't care a rap who is chosen Mayor so long as he is a man with a clean record who will cut the heads of the corrupt politicians who now dominate the various commissions. But it is not believed that Spreckels and Heney will give any Mayor a free hand because they will insist that the present Board of Supervisors be kept in office to ensure their testimony in the various graft cases.

BOXTON TAKES POSSESSION.

The "Opera Bouffe" Mayor, Charles Boxton, took formal possession of his office this afternoon. Accompanied by Dist.-Atty. Langdon, he repaired to the Mayor's office, at the corner of Post and Franklin streets, where he found Marcus Blum, the Mayor's messenger, on guard. Blum offered no resistance to their entrance. Mayor Boxton summoned an express wagon and had all the furniture of the office removed to the west wing of the City Hall, where he will make his quarters. All the attachés of the office were instructed to report there in the morning for duty.

Boxton has been ordered by Heney not to talk; so he looks wise and says he will do anything to help affairs while he is in office. It would be ludicrous if the city did not so sorely need a strong man at the head of affairs. The prosecution declares that a new Mayor may be installed by August 1; but, with the old Supervisors, he can do very little unless Heney and Spreckels permit the Supervisors to help him.

It is an exasperating tangle of pettifoggery and graft which makes honest men long to get at it with an axe and let in the light of truth and honesty.

BOXTON APPEARS AGAINST GLASS.

ACTING MAYOR STATE'S STAR WITNESS IN BRIBERY TRIAL.

Delmas Counters Heney's Every Move and Prevents Prosecution from Eliciting Any Vital Testimony from Former Supervisor Whom Defendant Is Accused of Corrupting.

[BY DIRECT WIRE TO THE TIMES.]

SAN FRANCISCO, July 10.—[Exclusive Dispatch.] It is a singular commentary on conditions here that the present Mayor of the city, Dr. Charles Boxton, was the first witness today for the prosecution in the trial of Louis Glass, vice-president of the Pacific States Telephone Company, indicted for bribery of Dr. Boxton as Supervisor. In his opening statement, Dist.-Atty. Heney said:

"The defendant, Louis Glass is charged with a statutory offense, offering a bribe to a Supervisor, Charles Boxton, in the matter of the sale of a telephone franchise. We expect to prove that the Pacific States Telephone Company has been operating a franchise for a long time and is the only company operating here. We expect to show that in June, 1905, the Home Telephone Company filed an application for the sale of a franchise."

Heney then showed the duties of Halsey and Krause who were commissioned by Glass to defeat the Home Telephone Company. Then he continued:

"In February, 1906, the board passed an ordinance again offering for sale a franchise. The week previous Halsey went to Drum, a large stockholder in the telephone company, whose office was in the Mills building, to secure a room where he could meet the Supervisors. The room was secured and Halsey was seen there by Cannon, who has charge of the renting, for several days. We will prove to you by Krause that Supervisors Coleman, Wilson, Furey, Mamlock and Lonergan were paid $5000 each by Halsey.

GLASS'S RESPONSIBILITY.

"We will prove that Halsey had no power to spend money without authority of the directors and no one except Glass was so vested with authority. This was before Scott, who had been elected president of the company, had taken charge of the affairs. Glass told Zimmer, the auditor of the company, to draw a check, cash it and turn it over to Halsey without taking a voucher. He instructed the treasurer to carry the amount in a 'suspense' account, which he did by means of a tab which was held as cash until the fire."

Dr. Charles Boxton, the "Big Stick" Mayor, was the first witness. Boxton was evidently ashamed of his position as a boodle witness at this time for he blushed and was very ill at ease. He looked at the ceiling when he took the witness stand. He had opportunity to answer only a very few questions in regard to the record of the Supervisors when the Home Telephone franchise was introduced. Then Delmas began objections.

Boxton was released at the afternoon session and the whole afternoon was devoted to proving the records of the board, which were destroyed in the fire.

HENEY IS BLOCKED.

Heney didn't shine in the contest of wits in court as Delmas was entirely too quick and too well grounded in all parts of the law to be caught napping.

Though Boxton is to be the star witness for the State his examination today was so skillfully and frequently interrupted by Attorney Delmas of the defense that when, shortly before the noon recess, he gave way temporarily to Clerk Ryan of the Board of Supervisors, nothing of vital importance had been elicited.

"Dr. Boxton, were you a member of the Board of Supervisors in 1906?" was the first question asked by Heney.

Before the witness could reply, Mr. Delmas interposed. He said that, while there was no desire on the part of the defense to retard the trial, he thought it his duty to his client to recall to the attention of the court, in view of undetermined motions and objections in similar cases before this court, the defense's contention that the court was without jurisdiction to try this case on the grounds that the Oliver grand jury was an illegal body at the time of the return of this indictment, and that the grand jury was improperly and illegally drawn.

"Do you desire your statement to stand as an objection to further proceedings at this time?" Judge Lawlor asked.

"No," replied Delmas. "I merely desired to maintain consistently the attitude assumed by the defense since the commencement of the trial."

"Proceed with the witness," the court said.

Answering the question, Dr. Boxton said he was a member of the Board of Supervisors during 1905 and 1906, and until yesterday, when he resigned in order to succeed Schmitz temporarily as Mayor at the behest of the prosecution.

FREQUENT OBJECTIONS.

Thenceforth every question put by Heney was objected to by Delmas on technical grounds, and every objection so made was overruled. When Heney asked Boxton if he participated in the proceedings relative to the sale of a telephone franchise to the Home company, Delmas objected on the ground that the minutes of the board were the best evidence.

"What became of those records?" Heney asked.

"They were destroyed in the fire," replied Boxton.

Then Heney told Delmas that if the latter "intended to be technical" he Boxton later. Delmas denied such an testify and resume the examination of Boxton later. Delmas denied such an intention.

The witness testified, over the objection of the defense, that he was a member of the Edble Utilities Committee when the Home Telephone Company's application was before that branch of the board. He said that this application was destroyed in the fire.

Questions by Heney as to the general contents of this application and as to when he had first met Halsey provoked an objection from Delmas and led to a prolonged argument during which the jury was excused by the court. Heney supported the competency of the latter question by explaining that he wanted to show that Halsey, in all of his acts appertaining to the bribery of Boxton, was acting as the subordinate and under the direct orders of Glass. The question finally was withdrawn by Heney.

RYAN ON STAND.

John H. Ryan, clerk of the Board of Supervisors, was called to the stand by Heney to give testimony to the eliciting of which from Dr. Boxton the defense had objected.

His testimony was momentarily interrupted by Delmas, whose views of what Heney might and what he might not ask under the law were at variance with the Assistant District Attorney's. Minutes of the board were under examination for introduction in proof of the making of that application and the subsequent awarding of the franchise to the Home company, when the afternoon session was adjourned.

It is thought that acting Mayor Boxton will tomorrow on the witness stand tell the story of his own disgrace.

BAIL DENIED SCHMITZ AFTER HEATED SESSION.

[BY DIRECT WIRE TO THE TIMES.]

SAN FRANCISCO, July 10.—[Exclusive Dispatch.] By refusing bail to convicted Mayor Eugene E. Schmitz today, Judge Dunne called down upon his devoted head the wrath of Charles

LOUIS GLASS, vice-president of the Pacific States Telegraph and Telephone Company, whose trial for bribing Supervisor Charles Boxton, now acting Mayor of San Francisco, began yesterday.

H. Fairall, one of Schmitz's attorneys, and an astonishing scene resulted. Those who witnessed it are still wondering how Fairall escaped punishment for contempt.

Fairall was arguing that Schmitz was still the Mayor of San Francisco, when Judge Dunne interrupted and said:

"I don't think it necessary to determine whether or not he is the Mayor of this city."

Fairall quivered and then flashed at the judge in angry tones:

"Your Honor intends to deny the motion anyway, do you not?"

Judge Dunne and the spectators seemed astonished at this apparent contempt.

"You will address yourself respectfully and properly to this court," replied Judge Dunne, and then, his anger rising, he added:

"If you do not the court will send you to jail where you belong."

Fairall, taken aback, roared: "I take exception to Your Honor's remarks that you will send me to jail, where I belong. I don't belong in jail. Maybe you do. I refuse to submit to such indignities from any court. You stand no better than any other man."

SPECTATORS GASP.

The courtroom was on the brink of an uproar. The spectators gasped in astonishment, while members of the bar gazed at Fairall's flushed face in wonder.

"The court does not want any friction with you," said Judge Dunne in stern tones to the attorney.

"I don't want any friction, either," Fairall retorted in a calmer voice, "but I don't want any court to say that I belong in jail."

"Proceed," shouted Judge Dunne, and the crisis was passed.

Judge Dunne denied the application for bail without loss of time.

Schmitz came into court accompanied by his attorneys, Fairall and Frank Drew. His hat was pulled down over his face, so that only a portion of it, white and drawn, was revealed to the gaping crowd. Abe Ruef, in charge of Elisor Biggy and Guard Foley, had preceded the Mayor.

SCHMITZ RUNS INTO RUEF.

When Schmitz first entered the courtroom, he apparently failed to note his former confidant's presence and stalked up until he was within two feet of him then he whirled around and seated himself some distance away.

Judge Dunne, at the instigation of Dist.-Atty. Langdon, first continued the case of Ruef for another week. Fairall then read the Schmitz affidavit, which set forth that he was still the Mayor of San Francisco; that the duties of his office required that he be free; that by reason of the appointment of Gallagher, a conflict had arisen as to the validity of the acts of the Mayor, and that, by reason of Schmitz's imprisonment, Gallagher had no right to act as Mayor.

Then followed a long discussion over who is now Mayor, during which the clash occurred between the Judge and Fairall.

MANDAMUS AGAINST DUNNE.

The District Court of Appeals this afternoon granted a writ of mandamus against Judge Dunne, commanding him immediately to fix a date for settlement and to settle the bills of exception in the Schmitz case or to show cause why he has not done so. The writ is returnable on July 12.

The application for a writ of prohibition to prevent Superior Judge Seawell from trying Chief of Police Dinan on the information filed against him by the grand jury was argued and submitted to the District Court of Appeals.

The attorneys for T. V. Halsey, one of the indicted telephone officials, applied to the same court for a writ of prohibition to restrain Judge Dunne from trying the case, the ground of the application being that the indictments were illegally drawn.

NOT A VICTIM OF POISON.

Woman Found Unconscious on Vacant Lot in San Francisco Suffering from Hysteria.

[BY DIRECT WIRE TO THE TIMES.]

SAN FRANCISCO, July 10.—[Exclusive Dispatch.] Grief and hysteria, rather than poison, caused the unfortunate condition of Mrs. Edward Campbell, who was found in a vacant lot at Franklin and Fulton streets, at a late hour last night and hurried to the Central Emergency Hospital in the belief that she was dying.

A recent death in the family has so preyed upon her mind she has suffered greatly and when the hospital people took hold of the case last night, it was believed that she had endeavored to end her life by taking poison. After being detained at the hospital all night she was taken to her home at 1212B Turk street, by her husband this morning. The husband declares she did not attempt to end her life.

PRESIDENT'S TROPHY AWARDED.

Torpedo Boat Preble Given Bronze Medal as First Prize for High Score.

[BY THE ASSOCIATED PRESS—P.M.]

VALLEJO, July 10.—An interesting ceremony took placetoday at the Mare Island Navy Yard when the President's trophy was presented to the torpedo boat Preble. The Preble, in the recent annual target practice at Magdalena Bay, secured a higher score than any other vessel of her class in the Navy and was awarded first prize, a bronze medallion.

Lieutenant-Commander Frederick Freeman assembled the crew today and read the orders from the Secretary of the Navy designating the ships which had won prizes and naming the Preble as the leader of her class. Commander Freeman then said:

"If we can beat our own Navy we can beat any one else."

Three cheers were then given for the President and for the United States Navy.

DISLIKE NEW GOVERNING FAD.

Citizens of Texas City Rebel at Reforms Under Commission Rule and Seek Scalp of Police Head.

[BY DIRECT WIRE TO THE TIMES.]

FORT WORTH (Tex.) July 10.—[Exclusive Dispatch.] There is a growing feeling of dissatisfaction in this city over the operation of the new commission form of government recently adopted. That opposition has found culmination in the circulation of seven petitions asking for the resignation of Police Commissioner George Mulkey, who has been active in instituting a number of reforms. The resignation is asked under the recall provision of the city charter.

Friends of the Police Commissioner are indignant over the action taken and declare that if Mulkey should resign he will be very promptly re-elected. There is considerable feeling developing over the affair.

NEGATIVE IS MOYER.

Denies All Crimes of Federation.

President of Miners' Union Testifies in Cause of Haywood.

Co-defendant in Murder Case Says Simpkins Hired Orchard's Lawyer.

Direct Questioning Ended, Cross-examination Is to Begin Today.

[BY THE ASSOCIATED PRESS—P.M.]

BOISE (Idaho) July 10.—Charles H. Moyer went to the stand today, a witness for his fellow-defendant, William D. Haywood, and, besides making positive denial of all the crimes attributed to him and the other federation leaders by Harry Orchard, offered an unsolicited explanation of the appearance of the Western Federation of Miners as the defender of Harry Orchard immediately after his arrest at Caldwell for the murder of Steunenberg.

Moyer swore that it was Jack Simpkins who engaged Attorney Fred Miller at Spokane to go to Caldwell to represent Orchard, then known as Thomas Hogan, and that it was at the request of Simpkins that the witness and Haywood subsequently advanced $1500 from the funds of the federation to meet the expense of defending Orchard.

IS SELF-POSSESSED.

Moyer was a self-possessed witness and at the end of the long day the defense expressed satisfaction over both his testimony and the probable impression he made on the jurors.

He is a man of good appearance and address, and his low-pitched voice is of pleasing tone. He displayed some nervousness when he first faced the courtroom, and worked it off on a lead pencil that he carried, but the examination had not proceeded far before he seemed quite at ease.

He will resume the stand at 9:30 tomorrow morning, when the State will enter upon its cross-examination. His direct testimony took very wide latitude, and the way is open for an equally wide cross-examination. Senator Borah was the State's questioner.

MOYER TAKES STAND TO DEFEND HAYWOOD.

[BY THE ASSOCIATED PRESS—A.M.]

BOISE (Idaho) July 10.—The reading of the San Francisco depositions which has occupied two full days of the Haywood trial, was concluded at 9:50 a.m.

John I. Tierney, a newspaper correspondent, of Denver, was called by the defense.

He was introduced to testify as to the present situation in Denver, and in the State of Colorado, in 1904 and 1905, when it is alleged that attempts were made upon the life of Gov. Peabody and Supreme Court Judges Goddard and Gabbert.

Tierney said he was a candidate for the Legislature in 1904. Asked if he was elected in the face of the returns but not allowed to take his seat, there was an objection from the State, and witness was not allowed to reply.

Tierney was next asked to state what the public feeling in the city of Denver was against Gov. Peabody and the Supreme Court in 1904 and 1905. Again there came an objection from the State and a long argument ensued.

Mr. Darrow declared it was the purpose of the defense to show that there were others whose feelings and motives were stronger than any that could be charged against the Western Federation of Miners.

"Are you going to show that somebody other than Orchard committed the crimes?" asked Judge Wood.

ADMITS THE CRIMES.

"No, Your Honor," replied Darrow, "we will presume that Orchard did these things, but we propose to show that he was acting as agent for those who must have had a stronger feeling than the Western Federation of Miners. We propose to show that these defendants had absolutely

(Continued on Fourth Page.)

DOG-DAY LINERS.

Just 48,570 separate classified announcements were printed in The Times during the month of June. All the other local newspapers combined printed only 40,731 "liners." The leader in classified ads is invariably the foremost daily newspaper in a community, and this feature is the merchant's barometer the world over. It governs him in placing his advertising appropriation; and when a paper like The Times is able to make the telling statement that it carried in a single month 7830 more "want ads" than all competitors combined it explains their animosity.

The Los Angeles Times is able to make the indisputable statement that it carries more paid advertising matter than any other newspaper in the world.

RAILROAD RECORD.

INDICTS ROAD FOR REBATING.

Sixty-five Counts Charged Against Santa Fe.

Money Paid Back on Sugar Shipments, Cause.

Line Claims Sum Was Bonus for Refinery.

[BY DIRECT WIRE TO THE TIMES.]

CHICAGO, July 10.—[Exclusive Dispatch.] An indictment charging the Atchison, Topeka and Santa Fé Railroad with granting rebates amounting to $12,000 to the United States Sugar and Land Company of Garden City, Kan., was returned in Judge Landis's court this morning by the Federal grand jury. There are sixty-five counts in the indictment, charging as many different transactions. Should the company be found guilty on every count it will be subject to a possible maximum fine of $1,300,000 or a minimum fine of $65,000.

The rebates alleged to have been granted by the Santa Fé to the sugar and land company, it is charged, were given while a sugar refinery was being constructed at Garden City in 1905 and 1906, on shipments of building material, the freight bill for which amounted to $100,000.

Evidence is declared to have been presented to the grand jurors showing that the Santa Fé had agreed to pay back $35,000 of the $100,000, but that only $12,000 had been paid when complaints were heard from other shippers and the government started as investigation.

The indictment against the Santa Fé road is based on the Elkins act, which provides for a fine not less than $1,000 or more than $20,000 for each offense.

According to the government's charges there were sixty-five offenses committed by the railway company.

It is declared that the Santa Fé officials have admitted to the government authorities that $12,000 was paid, but they maintain that the money constituted a bonus to encourage the building of the sugar refinery on a site adjoining their railway and was not given as a rebate to discriminate against other shippers.

This being the case, it is expected by the Federal prosecutors that no contest will be made on the question that the money was paid, but the railroad will claim that there was no intention to violate the law, if there was a violation, and the railway company's actions were beneficial to the development of the country.

TARGET PRACTICE AROUND HORN.

BATTLESHIP FLEET TO MANEUVER ON ITS LONG JOURNEY.

Rear-Admiral Evans Is Expected to Arrive at San Francisco With His Ships in First-class Fighting Condition—Significant Changes in Commanders Announced.

[BY DIRECT WIRE TO THE TIMES.]

WASHINGTON, July 10.—[Exclusive Dispatch.] Sham battles, target practice and fleet maneuvers will be engaged in by the battleships and cruisers of the Atlantic fleet on their voyage around the Horn to the Pacific Coast.

While the prime object of this voyage is to show the Japanese government how well the United States is prepared for hostilities, another reason for sending this fleet to the other side of the continent is to give the officers and men the practice and experience they cannot secure in any other way.

As the fleet will start for the Pacific about the time the autumn target practice begins, the regular programme will be interfered with materially. Without this target practice the gunners of the Navy would deteriorate and it would be two or three years before the men would be able to duplicate the records they made last year.

KEEN COMPETITION

There will be keen competition between the ships for the target trophies, especially as the eyes of the world will be on the fleet during this significant voyage.

Maneuvers of the fleet and all kinds of evolutions will be engaged in, and the men will be given much experience in coaling also. This is one of the most difficult things with which the Navy has to contend.

Owing to the plans that have been mapped out for the fleet, the trip will not be a record-breaking one, so far as speed is concerned. As there is no urgent need for these vessels on the Pacific Coast, Rear Admiral Evans will take plenty of time and, when he reaches San Francisco, he is expected to have his fleet in first-class fighting condition in every respect, and the men will have made their records for gunnery.

NEW COMMANDERS.

Rear-Admiral S. C. Sperry, naval member of the American delegation at the second The Hague Peace Conference, has been selected to command a division of the Atlantic battleship fleet to fill the vacancy which will be created when Rear-Admiral C. H. Davis, now commanding the second squadron of the fleet, retires in August.

The plan is for Rear-Admiral Thomas, now commanding the second division, to succeed Rear-Admiral Davis as commander of the second squadron, consisting of the third and fourth divisions. Rear-Admiral Sperry then becomes commander of the second division, which consists of the Virginia, the New Jersey and the Rhode Island. Rear-Admiral Emory will continue to fly his flag over the Ohio, as commander in the fourth division.

In addition to this important change, Capt. Joseph B. Murdock will be ordered to command the Rhode Island to succeed Capt. Chas G. Bowman, just retired.

SIGNIFICANCE OF CHANGES.

The significance of these changes and the recent order to Capt. Henry McCrea to command the Georgia and Capt. Reginald F. Nicholson to command the Nebraska now in the Pacific, is that battleship commands are being given only to these captains who are sufficiently young that the experience they will gain in such duty will be a benefit to the service when they go again to sea.

While many captains, who are due for retirement in two or three years, are as eminently fitted as any younger officer for the command of a battleship, it is not as important to give them the experience at sea as it is to give it to officers who will continue in the service for five or six years longer.

Capt. Nicholson has just been promoted to his grade and has more than seven years to serve. Capt. Murdock has six years yet on the active list and Capt. McCrea the same.

AOKI NOT RECALLED.

Viscount Aoki, the Japanese Ambassador, today denied emphatically that he will be recalled to Japan. He said: "I have not been summoned to Tokio and I have no intention of going. Again, I want to say, as I have said time and time again, there is no 'situation' and there are no strained relations between the United States and Japan. All this talk of such a condition of affairs is just newspaper talk."

RUMOR IS DENIED.

From the State Department and Japanese Embassy came swift and conclusive denial today of the accuracy of the statement cabled from The Hague to the London Daily Telegraph and printed in this country to the effect that Japan has made categorical demands upon the United States government for satisfaction in connection with the treatment of Japanese in San Francisco and has served notice of her intention to deal with the Californians herself if the national government that the American public is fully ment fails to do so.

At the State Department it is said aware of the nature of all exchanges that have taken place on this subject; that there has been no correspondence of recent date and that there are no negotiations in progress between the two governments. The statement is confirmed at the Japanese Embassy.

TO WATCH CHINESE NAVY.

Government Details Naval Attache to American Legation at Peking to Observe Progress.

[BY DIRECT WIRE TO THE TIMES.]

WASHINGTON, July 10.—[Exclusive Dispatch.] Significant of the government's expectation that China will assume a role of great political activity in the Far East, are the orders just issued ot Lieutenant-Commander Irvin N. Gillis, to proceed to Peking as naval attaché to the American Legation.

This is the first time in modern naval history that Chinese naval progress has been considered of sufficient importance to warrant observation of an American naval officer.

Lieutenant-Commander Gillis was attached to the American Legation at Tokio during the Russo-Japanese War.

BRITISH PRESS COMMENTS.

One English Newspaper Considers Intentions of Americans to Be Pacific.

[BY DIRECT WIRE TO THE TIMES.]

LONDON, July 10.—[Exclusive Dispatch.] The English papers have been very silent up to the present on the reported order of the dispatch of an American battleship fleet to the Pacific, probably waiting to see which way the "cat will jump." The Daily News expresses the belief that the intentions of the statesmen in both America and Japan are profoundly pacific and adds:

"But we recognize that prudence is not overestimating the enormous and sinister possibilities of disturbance in a condition for which all the past can afford no parallel. The cautious and wise statesmen who are directing the American policy are not violating such prudence in deciding to concentrate their forces in a region where the eye can detect the menace of an obscure horizon and the ear can hear the murmurs of approaching change."

The Manchester Courier says: "The report of Roosevelt's declaration that he proposes to give the world a somewhat startling demonstraion of what the American navy is capable of doing to protect either or both coasts of the United States is quite in accordance with the abrupt challenging manner which has endeared him to his countrymen. It is the sort of thing before which our liberal governments cringe, but it will not disturb our eastern allies."

The Birmingham Daily Post, he only other English paper of importance to discuss the matter, says: "President Roosevelt is reported as declaring that as the United States is at peace with all the world now is the time to show what her navy is capable of doing to protect her coast. We should have thought the time singularly inappropriate, as delicate negotiations are going on with a great Pacific naval power which has legitimate treaty grievances against America."

MANILA FEARS BLOCKADE.

Seventy-ton Guns Soon to Arrive for Protection of City and Merchants Prepare for Trouble.

[BY DIRECT WIRE TO THE TIMES.]

MANILA, July 10.—[Exclusive Dispatch.] Naval officers are expecting the arrival of some seventy-ton guns for mounting on Corregidor Island.

Spanish merchants here are buying quantities of rice, being fearful of a blockade. They still recall the time Admiral Dewey came, and will not be caught again. Some exporters are rushing out products for the same reason. It is the general belief among foreigners here that trouble is imminent.

TO WITHDRAW INTERVIEW.

HOCHI TO EULOGIZE US.

[BY THE ASSOCIATED PRESS—A.M.]

TOKIO, July 10.—The Hochi will tomorrow withdraw the interview with Admiral Sakamoto, in which the latter was quoted as saying that American naval officers were brilliant social figures but deficient in professional training and practice and that the crews of American ships would desert rather than fight Japan.

Simultaneously with the withdrawal of this interview the Hochi will publish an anonymous interview with a Japanese naval expert highly eulogistic of the present American navy and the high standard of its gunnery.

FEAR BOMBS ON DRY DOCK.

[BY DIRECT WIRE TO THE TIMES.]

MANILA, July 10.—[Exclusive Dispatch.] The authorities are closely watching the great floating dry dock Dewey at Olongapo, as there have been unsubstantiated rumors that explosives were recently found on the Dewey. It is known that a set of plans of the dry dock was stolen several weeks ago.

The Pacific destroyer flotilla has been ordered from Cavite to Olongapo or what in all probability will be a long stay, while all the vessels are being put in first class condition.

BIG LINER HITS ICEBERG.

Kronprinz Wilhelm Crashes Into Frozen Mountain, Terrifying Passengers.

[BY DIRECT WIRE TO THE TIMES.]

NEW YORK, July 10.—[Exclusive Dispatch.] For the first time in many years a transatlantic liner, carrying thousands of passengers, crashed into an iceberg. This report was brought in today by the North German Lloyd liner Kronprinz Wilhelm, whose passengers were still full of the exciting tale when they reached the steamship's pier at Hoboken.

On Sunday night, after the Kronprinz had been running through a dense fog for seven hours, with most of the passengers sitting up in their rooms or in the main saloon of the first cabin listening to the continued roar of the fog horn, there came a deafening sound that sent a thrill of terror through every passenger and a shock that threw scores of them off their feet to the floor.

Immediately after the first noise there was a crunching sound as the berg jammed itself against the side of the great liner.

Mr. and Mrs. Elbridge T. Gerry and their daughter, Gertrude Atherton, the author, and Baron Speck von Sternberg and his wife, were among the notable passengers.

MYSTERY IN GIRL'S DEATH.

Body of Attractive Maiden Found in River Near Wealthy Young Men's Boathouses.

[BY DIRECT WIRE TO THE TIMES.]

PHILADELPHIA, July 10.—[Exclusive Dispatch.] The finding of the body of an attractive girl about 20 years old, floating in the channel of the old canal near the west bank of the Schuylkill River, beneath the Girard-avenue bridge near a row of boathouses owned by wealthy young men, shortly after midnight, has presented a mystery which is baffling the police and the officials of the Coroner's office.

With the exception of her clothing, which are not of an unusual character, the police are absolutely without clews and this fact is handicapping their efforts to establish the girl's identity and to determine the manner in which she met her death.

When the body was taken from the river, it was evident that it had not been in the water more than an hour or so and the fact that the girl probably met her death between 11 o'clock last night and midnight, has led the police to begin work on the theory that she may have been a victim of foul play.

Clutched in the girl's hand was a linen napkin and the police believe that her grip would have been released had she jumped into the river. The napkin was marked "Ridgeway House." At the Ridgeway House it was stated that none of he guests or employés were missing and that no one who corresponded with a description of the drowned girl was known at the hotel.

The girl was a decided blonde and when the body was taken from the water her golden hair fell over her face and shoulders. She weighed about 135 pounds and was about five feet four inches in height. Her eyes were blue.

TO RECAST CONSTITUTION.

Oklahoma Convention Meets to Make Over Statehood Document to Suit Ideas of President.

[BY DIRECT WIRE TO THE TIMES.]

GUTHRIE (Okla.) July 10.—[Exclusive Dispatch.] In order to meet objections on account of which it was feared that President Roosevelt might decide to turn down the constitution as now framed, the Oklahoma Constitutional Convention reassembled here today to recast the constitution in what is expected to be an acceptable form.

The greatest objection which had been raised to the constitution in its present form is on account of the alleged gerrymandering which is said to give undue representation to the southern counties of the new State, which are strongly Democratic, giving them in some cases two or three times as many representatives in proportion to population as are granted to the northern counties, which usually go Republican.

This objection will be met by increasing the number of representatives given to the northern section of the State. It is quite possible that the convention may take a recess until the census now being taken by officials from Washington under direction of the President is completed, so that there may be accurate figures on population from which to work.

At present, on account of the rapid increase in population, nothing but estimates are available. Other sections which will be eliminated or modified to avoid the wielding of the big stick, are those disfranchising all regular soldiers and marines even when residents of the State at the time of enlistment, forbidding the transfer of cases from State to Federal courts without the consent of both parties and withdrawing from courts the power to punish for contempt.

OUSTED FOR BREAKING PROMISE.

President of Reno School Board Must Vacate Office Because He Did Not Reinstate Pretty Teacher.

[BY DIRECT WIRE TO THE TIMES.]

RENO, July 10.—[Exclusive Dispatch.] Dr. M. R. Walker, president of the Reno School Board, has been given notice by Mrs. Lysle Durley, manager and part owner of the O'Connor building, that he must vacate his large offices in the building within thirty days because he refused to grant her request and vote for reconsideration of the appointment of Miss Frey, one of the six teachers dismissed during the recent upheaval.

Walker refused yesterday, although he had personally written a letter to Miss Frey stating he would have another vote taken and change his ballot.

Walker stated that he violated his promise to the pretty teacher because he thought his honor demanded he should not comply with the threat of his landlord. Now he must pack his goods and move to other quarters.

N.E.A. Delegates and Visitors.

Save writing letters. Send The Times for the ten days' convention period, containing full illustrated accounts of each day's proceedings, to your home city, 25 cents postpaid to any address in the United States.

PITH OF NEWS FROM THE MIDDLE WEST.

[BY DIRECT WIRE TO THE TIMES.]

CHICAGO, July 10.—[Exclusive Dispatch.] General humidity marshaled his forces on the weather firing line today and forced the mark up to 91 deg., late in the afternoon. The thermometer was more sane and halted at 76 deg., minimum temperature was 69 deg. Middle West temperatures:

	Max.	Min.
Alpena	76	52
Bismarck	68	58
Cairo	92	74
Cheyenne	76	50
Cincinnati	90	70
Cleveland	74	68
Concordia	92	68
Davenport	72	70
Denver	80	56
Des Moines	84	66
Detroit	76	60
Devil's Lake	76	58
Dodge City	90	64
Dubuque	86	58
Duluth	74	54
Escanaba	70	52
Grand Rapids	82	60
Green Bay	78	58
Helena	80	60
Huron	72	60
Indianapolis	86	70
Kansas City	86	70
Marquette	74	54
Memphis	88	74
Milwaukee	74	64
North Platte	84	64
Omaha	82	70
Rapid City	72	58
St. Louis	92	76
St. Paul	72	62
Sault Ste Marie	76	46
Springfield, Ill.	90	72
Springfield, Mo.	86	70
Wichita	82	68

GIBSON DIVORCE SUIT.

The hearing of the petition for absolute divorce filed late on Tuesday afternoon by Mrs. Preston Gibson, niece of the late Marshall Field, against her author-clubman husband, Preston Gibson, was today set for Saturday in the Circuit Court. Nobody seems just sure whom the presiding judge is to be, or, at least, if any one is sure, that person will not make the announcement, but the bill is filed, the witnesses are ready, and attorneys for both sides are armed with briefs and ready for the fray.

CHARGES AGAINST REITMAN.

Dr. Ben L. Reitman, pyrotechnic friend of hobos and symposium of human sympathy for the unfortunate, was today accused of having deserted his wife and child, after squandering the wife's fortune, and of having caused her to lose her reason by his treatment. Mrs. Reitman was declared insane today by a commission at Quincy, Ill., and will be sent to a State institution, as her family has no money to care for her in a private institution.

POLICEMAN'S SALARIES.

[BY DIRECT WIRE TO THE TIMES.]

CINCINNATI (O.) July 10.—[Exclusive Dispatch.] Increase the salaries of the mounted policemen, was the suggestion made today to Chief of Police Milliken by City Auditor Culkins when the chief consulted Culkins over the holding up of the requisition to provide the mounted police with more trousers. The chief pointed out that police, who are constantly on horseback, wear out their trousers faster than the unmounted police, and that they should be equipped with trousers at the expense of the city.

WARNER DOWER SUIT.

[BY DIRECT WIRE TO THE TIMES.]

BLOOMINGTON (Ill.) July 10.—[Exclusive Dispatch.] Following a long contest in chancery, Mrs. John Warner, the stepmother of Vespasian Warner, United States Pension Commissioner, was today awarded a dower interest in her husband's estate, valued at $1,650,000, giving her almost one-third. She had previously signed a contract by which she was to receive but $10,000. This contract has new been declared invalid.

GOES PACE THAT LEADS TO JAIL.

CAREER AS A "SPENDER" COMES TO SUDDEN END.

Suspected of Having Uttered Several Worthless Checks, W. H. Sharp, Who Had Represented Himself to Be Wealthy Merchant of Needles, Is Taken Into Custody.

Three months' career in Los Angeles as a "spender" ended for W. H. Sharp last night, when he was arrested by detectives on suspicion of having recently floated $700 worth of worthless checks. Hotel proprietors, café keepers and automobile agencies are said by the police to be the victims.

When Sharp came to Los Angeles in the spring he represented himself as a wealthy grocer from the Needles. Subsequent investigation revealed that Sharp was in business at the Needles for some time. Most of his checks, the officers declare, have been drawn upon the Bank of the Needles and the Los Angeles Equitable Savings Bank.

At the Hotel Hayward, the Hotel Cecil, the Hotel Alexandria the police say he passed checks which were returned marked "no funds." The officers now claim that Sharp also passed worthless checks upon Al Levy, the Golden State Winery and numerous other concerns about the city. Automobiles seemed to be Sharp's failing. Various agencies, according to the officers, have claims against him for large sums.

"At times Sharp has been identified with numerous prominent citizens," said an officer last night. "Many prominent professional men are claimed by him to be personal friends.

"In investigating the case we find that Sharp often spent his time riding about the city in automobiles, and giving dinners to prominent citizens. He has been going for a price very lately, but he seems to have found enjoyment in a modest sort of way and is not a drinker. His mind may be affected, but we hardly believe that is the case."

When the officers went to his apartments at No. 110 South Flower street last night they found Sharp alone. He accompanied them willingly, but told them thay were making a great mistake in arresting him. He says that he will find redress for what he terms the outrage.

EUROPE HARD TO PACIFY.

President of The Hague Conference Explains to Americans Difficulties of Internationalism.

[BY DIRECT WIRE TO THE TIMES.]

THE HAGUE, July 10.—[Exclusive Dispatch.] M. Nelidoff, president of the peace conference, today received representatives of various American universities and colleges which are favorable to arbitration and universal peace.

"You must not think that Europe is like America—one in history, race, religion and traditions and bound together by a common government," said M. Nelidoff.

"Europe is composed of many different races, all distrustful of one another. Hence the peace conference must proceed circumspectly. It is impossible to get quickly along the road of internationalism, because the various peoples are not ripe for it."

All grades of refined sugar were advanced 10 cents a hundred pounds today.

Superb Routes of Travel.

NEW ATTRACTIONS FOR 1907—
Three Hours from Los Angeles
Santa Catalina Island
FISHING, BOATING, BATHING FROM 1,000-FOOT PIER, WITH INCREASED EQUIPMENT.
NEW AMPHITHEATER GRAND AND IMPRESSIVE, CARVED OUT OF A MOUNTAIN, where PORTER'S CATALINA BAND, directed by KAMMERMEYER, plays nightly to thousands.
MOUNTAIN RAILWAY OPERATING BETWEEN AVALON AND LOVER'S COVE, forms the connecting link with WALTON'S GLASS-BOTTOM MARINE GARDEN BOATS, and the short coach trip to the Golf Club and through Canvas City Grounds. The AQUARIUM, or glass tank exhibit of numerous living specimens of the deep. Ask our Agents on Steamers for this $1.00 combination ticket. Glass-Bottom Boat Tickets sold in Los Angeles, excepting in our ticket office, first door on the right on entering Pacific Electric Bldg., do not include railway or coach trip or admission to the aquarium.
HOTEL METROPOLE AMERICAN AND EUROPEAN PLAN. CAFE. ORCHESTRA.
HOTEL ISLAND VILLA EUROPEAN PLAN. 100 COZY TENT COTTAGES.
CANVAS CITY Hundreds of furnished tents and cottages, lighted by electricity, beautifully situated on Avalon Bay in a forest of shade trees, and all under Hotel Metropole management. For rates inquire Manager Van Landingham, Hotel Metropole, Avalon, or Banning Co., Pacific Electric Bldg., Los Angeles. Phones Sunset, Main 36—Home F-2038.

VENICE—July 10th—
GRAND NAVAL MILITIA DAY
PARADE REVIEW OF NAVAL MILITIA BY ADJ. GEN'L LAUCK
Grand Gun Salute to Visiting Generals
UNITED STATES CRUISER "ALERT"
Open to Visitors Every Day
VENICE WHITE CITY
UP-TO-DATE AMUSEMENT PARK. NEW FREE OUTDOOR ATTRACTIONS.
Hear the Splendid Mexican Military Band
CARS FROM FOURTH AND HILL ST. STATION VIA
LOS ANGELES-PACIFIC R. R.

MILNE TOURS--EUROPE AND THE ORIENT—
Enter your name for the next select party to Europe—Send for itinerary.
The Milne Tours Co. 606 South Spring St. Phone Home E.—3303

PORTLAND, Seattle, San Francisco, Eureka—
The steamers ROANOKE and GEO. W. ELDER leave San Pedro every Thursday at 2 p. m. for the above, connecting with all northwestern points. For rates and further information call at general offices NORTH PACIFIC STEAMSHIP CO., 253 South Spring St. Phones Main 5158; Home A7180.

OCEANIC STEAMSHIP CO.—
HONOLULU, S.S. ALAMEDA, JULY 12; TAHITI, S.S. MARIPOSA, AUG. 6. TICKETS AND INFORMATION AT 334 SOUTH SPRING STREET. PHONES—HOME 6789; MAIN 2317. F. M. JENIFER, AGENT.

Theaters—Amusements—Entertainments.

ORPHEUM THEATER—SPRING ST. between Second and Third. BOTH PHONES 1447
MODERN VAUDEVILLE
EMIL HOCH & CO.—JULIA HEINRICH AND MARGARET EASTER—THE MLLE. NADJE—ST. ONGE BROTHERS—FERRY—3 ABDALLAH PHEUM MOTION PICTURES—COUNTESS ROSSI AND M. PAULO. MATINEES DAILY EXCEPT MONDAY.

GRAND OPERAHOUSE—MAIN ST. between First and Second. Main 1967—PHONES—Home A6967
THE FAMILY THEATER.
THE ULRICH STOCK COMPANY presenting Owen Davis' drama
"$10,000 REWARD"
A DRAMA OF WORLD-WIDE ADVENTURE
Matinees Sunday, Tuesday, Saturday. NEXT WEEK—"A LION'S MOUTH"

BELASCO THEATER—MATINEE TODAY AT 2:15. EVERY NIGHT THIS WEEK.
The Belasco Stock Company offers its unqualifiedly great success
"FRIEND FRITZ"
Stanislaus Stange's Comedy-Romance with musical interpolations by Julian Edwards
THE BELASCO STOCK COMPANY HAS NEVER OFFERED ANYTHING SO CHARMING AND THOROUGHLY DELIGHTFUL AS THIS GREAT PLAY
NEXT WEEK—Victorien Sardou's brilliant Comedy, "DIVORCONS"

THE AUDITORIUM—SPARKS M. BERRY, MANAGER. FIFTH AND OLIVE STS.
"THEATER BEAUTIFUL"
GRAND POPULAR CONCERT
SATURDAY EVENING, JULY 13—MAGNIFICENT PROGRAMME
Including the following eminent artists—SENORITA AMPIREZ, MISS KRAMER, PIETRO BUZZI, MME. GENEVRA JOHNSTONE-BISHOP, MISS HELEN HEATH CASHMAN. Hear BRUCE GORDON KINGSLEY at the grand organ. Prices 25, 50, 75 and $1.00. Seats now selling.

MOROSCO'S BURBANK THEATER—SIXTH AND MAIN STS. PHONE 1447
NOTE—Curtain rises at eight tonight owing to the tremendous length of the production.
"THE PRODIGAL SON"
By Hall Caine, author of "The Christian." Every Burbank favorite a star. NEXT WEEK'S WINNER—"THE COUNTY FAIR."

VENICE—
Naval Militia of California
ANNUAL ENCAMPMENT
UNITED STATES CRUISER "ALERT"
Open to Visitors Every Day
N. E. A. DAY, JULY 12TH.
VENICE WHITE CITY
UP-TO-DATE AMUSEMENT PARK. NEW FREE OUTDOOR ATTRACTIONS.
Hear the Splendid Mexican Military Band
CARS FROM FOURTH AND HILL ST. STATION VIA
LOS ANGELES-PACIFIC R. R.

REDONDO BEACH PAVILION—
Concerts Every Afternoon Except Monday
DANCING EVERY EVENING EXCEPT SUNDAY AND MONDAY.
Double Concert Programme Sunday, 2 and 8 p. m.
Schoneman-Blanchard Orchestra
Take Los Angeles and Redondo Cars at 2d and Spring

CAWSTON OSTRICH FARM—
SOUTH PASADENA—THE PIONEER AMERICAN FARM.
The Largest Ostrich Farm in California
BROODS OF CHICKS
GIGANTIC OSTRICHES
BEAUTIFUL PARK
MAGNIFICENT PLUMES
N.E.A. ADMITTED
Excursion tickets including admission to the farm on sale at the P. E. Ticket Office, and at our City Store, 234 West 3d St., Los Angeles. Price 25 cents.
FREE THIS WEEK.
Take Pasadena cars marked "Cawston Ostrich Farm," on Main street.

PACIFIC ATHLETIC CLUB PAVILION—
JULY 12
Don't miss this Big Try-Out Card; 40 Rounds of Boxing. Jimmy Austin vs Young Dwyer, 4 rounds; Andy Rivers vs Jimmy Hanlon, 4 rounds; Harry Rose vs Jake Arnold, 4 rounds; Harry Fitzgerald vs Henry Harris, 4 rounds; Tommy Leahy vs Jack Wood, 4 rounds; Abdo The Turk vs Roy Page, 10 rounds; Leonard Lauder vs Young Dwyer, 8 rounds. Popular Prices, $1, $2, $3. Tickets on sale at A. B. Greenewald's Cigar Store, 214 South Spring street. Take Eastlake Park, or Downey Ave. cars north on Spring or Main and Junction.

BASEBALL—PACIFIC COAST LEAGUE—Chutes Park DAILY EXCEPT MONDAY
OAKLAND vs. ANGEL CITY
4—GAMES—4 BEGINNING TUESDAY, JULY 9TH.

VENICE OF AMERICA—FINEST BEACH RESORT IN THE WORLD.
Daily Concerts in Auditorium
DANCING EVERY EVENING IN PAVILION. (This is the largest and best dancing structure of its kind in existence.)

LOS ANGELES OSTRICH FARM—In PASADENA.
FIVE ACRES OF GIGANTIC BIRDS.
OPPOSITE East Lake Park
Down-town Salesroom, 324 S. Broadway. Magnificent Display.

SILK CULTURE—COMPLETE FROM EGG TO NEEDLE. NATURE'S MOST WONDERFUL STUDY.
Open daily 9 to 5. Admission 25c; School Children, all ages, 10c. TAKE VANNESS OR GRIFFIN AVENUE CAR ON SPRING STREET. 2c FARE TO
CURTIS SILK FARMS COR. BUENA VISTA AND SOLANO AVE. (NEAR ELYSIAN PARK)

MOUNT LOWE—
THE WONDERFUL TROLLEY TRIP UP THE MOUNTAIN.
FIVE THROUGH CARS A DAY FROM SIXTH AND MAIN.
THE PACIFIC ELECTRIC RAILWAY

Timely Special Announcements.

GALLERY OF SCIENTIFIC WONDERS—
FOR MEN ONLY. ADMISSION FREE. 129 SOUTH MAIN STREET.
A Combination of Science and Art Affording Educational Opportunities Not Found Elsewhere
This Permanently Established European Exhibit is one of the City's Most Unique Institutions. Study the Natural and Unnatural Conditions of the Human Body as Exhibited in Life-Sized Models. The Opportunity of a Lifetime. Open Daily from 9 a. m. until midnight. Admission Free. 129 South Main Street, Los Angeles, Cal.

Superb Routes of Travel.

EUROPEAN TOUR—Personally Conducted—
Including 5 days' visit to Jamestown Exposition; fine ocean voyages to Europe; all expenses to the Continent, France, Belgium, Germany, Switzerland, Italy. Other tours. All necessary expense included in price of ticket; send for itinerary.
NEXT TOUR TO CHINA AND JAPAN IN PREPARATION.
The MILNE TOURS Co.
606 South Spring St. Phone Home E-

SAILING FOR SAN FRANCISCO, SEATTLE—
And all points in the Northwest. Large, elegant steamers
City of Puebla and State of California
Leave Los Angeles 10 a. m., Wednesdays and Sundays.
DAYLIGHT OCEAN EXCURSIONS TO SAN DIEGO, TUESDAY and SATURDAY, from Los Angeles 8:00 a.m.; Redondo, 9:30 a.m. RATES ALWAYS THE LOWEST AND INCLUDE BERTH AND MEALS. For full particulars, City Ticket Office, 258 South Spring Street. Phones—Sunset Main 41, Home A-3217. H. BRANDT, D.P.A.

SAN FRANCISCO—$9.85 First Class
Including berth and meals. Daily steamers direct to OAKLAND, EUREKA, COOS BAY, GRAY'S HARBOR, PORTLAND, SEATTLE. Ship your freight from Los Angeles via San Pedro and Lake Route.
S. S. "F. A. Kilburn" EVERY TUESDAY
S. S. "Hanalei" EVERY SATURDAY
C. J. LEHMAN, Gen. Agt., 248 SOUTH SPRING ST. PHONES Main 800—A-5978.

PACIFIC SLOPE.

ENDEAVORERS AT SEATTLE.

International Convention Is Called to Order.

Ten Thousand Delegates from All Over World.

President Roosevelt Sends His Indorsement.

[BY THE ASSOCIATED PRESS—P.M.]

SEATTLE, July 10.—[Exclusive Dispatch.] In the presence of 10,000 delegates assembled within the hearing of his voice, Dr. Francis E. Clark, president of the United Society of Christian Endeavor, tonight called the twenty-third international convention to order. A chorus of 1000 voices rendered the welcoming hymn.

The convention was called to order in the presence of the Governor of the State, United States Senators and representatives, city, county and state officers and a distinguished gathering of clergy and laity from the four corners of the earth were seated in the tent in which the meeting was held. There were delegates from Japan and delegates from the Dark Continent and every European country.

Preceding the meeting, the officers and trustees met for the transaction of business. Belated trains delayed the meeting, and it was after 4 o'clock when it was called to order.

Rev. Clark of Boston was unanimously elected president of the United Society of Christian Endeavor; Hiram Lathrop of Boston, treasurer; Amos B. Graff, Boston, clerk of the convention, and Fred H. Kitter, Boston, editor, a position newly created by the board.

Among the denominational trustees elected was Rev. Hugh K. Walker of Los Angeles.

The board of trustees, at the corporate meeting, elected William M. Paul, of Boston secretary. William Hall is president of the Tract and American Bible League, Paul, Kansas City and Atlantic are named for the nineteenth vice-president seat.

The following message from the President of the United States was read:

"My Dear Mr. Shaw:' I thank you for your letter. Through you I wish to express to the International Christian Endeavor my heartiest good wishes for the admirable work they are doing. Let me in particular express my sincere hope that you will emphasize as one of the features of your convention the need that the Endeavorers shall take a first rank in good citizenship. I am glad you are to endeavor to bring this subject so prominently before this meeting.

"It will be a pleasure to accept honorary membership in your Christian Endeavor Patriots' League, for I am in full with the general purposes and efforts of that league I shall have heartiest sympathy, though, of course, I could not commit myself in advance to agree with all of their theories without knowing them.

"I wish you Godspeed in your work, for the Christian Endeavorers are working for the things that are dear to the soul, and I believe that we can do much that is of the very highest value to the cause of good citizenship, for in the last analysis the moral requisite of good citizenship is the standpoint of the conscience that a man should have the very things which make him of real value to his fellowmen, in the church, in all the relationships of life, Faithfully yours,

"THEODORE ROOSEVELT."

AMERICANS AT OXFORD.

List of Students Awarded Rhodes Scholarships Is Announced.

[BY DIRECT WIRE TO THE TIMES.]

BERKELEY, July 10.—The complete list of American Rhodes Scholarship winners who will go to Oxford this year has been given out by Farnham P. Griffiths, secretary to President Benjamin Ide Wheeler of the University of California. Griffiths is the Rhodes Scholarship man chosen to represent California this year. There are eight Americans and eight from the rest of the world. The men from the United States are as follows: Alabama, Addison White, University of Alabama; Arkansas, Charles A. Keith, Little Rock; California, Farnham P. Griffiths, University of California; Colorado, Arthur S. Chenowith of Boulder; Connecticut, Cyrus F. Wicker, Yale; Delaware, Everett F. Ware, Newark; Florida, Berkeley Rollins, College, Winter Park; Georgia, Dudley B. Anderson, Atlanta; Idaho, McKeen F. Morrow, Boise; Illinois, Ben Tomlinson of Chicago; Indiana, Albert K. Ault of Des Moines, Iowa; Kansas, Ralph O. Ault of Baldwin; Kentucky, Robert Woodrow of Nashville, Tenn.; Louisiana, Joseph H. Jackson of Baton Rouge; Maine, Wayne C. Jordan of Bangor; Maryland, Wilson D. Wallis of Cambridge; Massachusetts, Alan C. H. Hull, Jr., of Cambridge; Michigan, Laurence Newcomb K. Chaney of Northville; Mississippi, R. C. Beckett of the University of Mississippi; Missouri, Walter Cutter of Liberty; Montana, Joseph R. Thomas of Missoula; Nebraska, Edmund M. Rinaker of Lincoln; Nevada, A. L. St. Clair of Death; New Hampshire, John R. McLane of Hanover; New York, R. M. Scoon of Clinton; North Carolina, G. R. Vowles of Raleigh; North Dakota, D.; Ohio, Sidney Wing of Lima; Oklahoma, Earl K. Kline of Guthrie; Oregon, E. J. Winans of Portland; Pennsylvania, Alain L. Louke of Philadelphia; Rhode Island, George P. Mills of Providence; South Carolina, Georges W. Corvell of Mitchell; Tennessee, Henry W. Gass of Suwanee; Texas, Albert G. Sanders of New Braunfels; Utah, R. W. Hartley of Salt Lake City; Vermont, Charles C. Williston; Virginia, Alfred P. Blalock of Burlington; Washington, Ira H. Morgan of Twin Falls, Idaho; West Virginia, Robert P. Strickler of Morgantown; Wisconsin, Allen Sanford, Jr., of Milton Junction.

The number of the scholarship winners has been increased to twenty-one. It is planned to cross the Atlantic July 21 by the American Line steamer Merion.

WANT TO USE SULPHUR.

Fruit Growers Make Protest.

[BY THE ASSOCIATED PRESS—A.M.]

SAN FRANCISCO, July 10.—At a meeting of the fruit growers and packers the following resolution was adopted:

"That a meeting representing many thousand growers and shippers in the fruit industry of California, it is hereby decided that the United States be requested to postpone all action on the use of sulphur in the preparation of dried fruits now prepared under our laws in California until some effi-

TO A IND

Send
The
at the reg
The
seeking a
It wil
dresses,
Ar
Terms
sand.
7
delivered
10,000
1,000 C
100 Co
10 Copi
Send
T

cient substitute.
wise our Industr
The resolution
taries of the De
ture, Commerce
ury.
Preliminary
to form a perm
be known as the
sociation of Cali

REWARD FO

San Francisco C
Offers $500 fo
Who Slew
[BY DIRECT W
SAN FRANCIS
al.—[Exclusive Dispatch.] W
the murderers of
justice, the Chan
voted to subscrib
fund for the capt
are known to be
their sympathizers
bodies have been
apprehension of
young man and t
ably be swollen to
Since the brutal
death of Marguer
the case of the y
theories were adv
department was
Bible class. That t
ted by a gang of
fear the neighborh
lic.'" In the letter
no one has been
Through fear th
the case might b
the detectives hav
ber of Commerce
Renewed interest
murderers of Mar
and it is hoped w
those who have w
of the police, since
have small hope o
made.

VOTE FIFTY

Electors of Santa
Issue of Bo
Boule
[BY DIRECT WIR
SANTA BARBA
clusive Dispatch.] T
bitter fight over ma
waged today, at
proposition to issu
bonds for the rebu
vard. The bonds
margin of eighty-s
Eleven hundred
were cast in the c
against.
The storekeepers,
improvement solidly
and with their emp
ily for the bonds'
of the opposing fa
while remarkably
ly bitter.

ATTACKS "DRY

LOS GATOS SALO
[BY THE ASSOCIA
SAN FRANCIS
Whether or not the
will remain "dry"
ruling to be made s
Court.
Some months ago
passed an ordinan
sale of liquor withi
municipality. P
garded the ordinan
and upon convictio
Today his attor
man

Entertainments.

UDEVILLE

ARGARET EASTER—THE KIN
RT—I ABDALLAH BROTHERS
AND M. PAULO.
EPT MONDAY.

IN ST.—between First and Secon
ne 1967—PHONES—Home A-69

resenting Owen Davis' Succes

EWARD"

WIDE ADVENTURE
NEXT WEEK—"A LION'S HEA

NEE TODAY AT 2:15
Y NIGHT THIS WEEK
is unqualifiedly great success.

FRITZ"

Interpolations by Julian Ed
VER OFFERED ANYTHING
TFUL AS THIS GREAT PLA
edy, "DIVORCONA." Seats

M. BERRY, MANAGER.
D OLIVE STS.

AR CONCERT

NIFICENT PROGRAMME
TA ASPIRES. MISS KREIS
SHOP, MISS HELEN MEAD, HA
the grand organ. Prices 25c, 5

HEATER—SIXTH AND B
PHONES 19
owing to the tremendous

AL SON"

Every Burbank favorite is
TY FAIR."

f California

ENT

SER "ALERT"

very Day

18TH.

E CITY

HE OUTDOOR ATTRACTION
n Military Band

ST. STATION VIA

CIFIC R. R.

N—

Except Monday

UNDAY AND MONDAY.

unday, 2 and 8 p. m.

lanchard

ra

Cars at 2d and Spri

AN FARM.

alifornia

ending ad-
on sale at
and at
Vest 3d St.
25 cents.

Farm," on

ODORE ROOSEVELT."

ICANS AT OXFORD.

AVILION--

Jimmy Austin vs Jimmy Ro
arry Rose vs Jake Arnold, 4 r
Leahy vs Jack Walsh, 10 r
ander vs Young Berry, 10
reenewald's Clear Store, 327
re, cars north on Spring stree

es Park DAILY EXCEPT MONDAY

NGEL CITY

SDAY, JULY 9TH.

BEACH RESORT
WORLD.

Auditorium

This is the largest and finest

RM—15c FARE.

wn-town Salesrooms,
324 S. Broadway.
Magnificent Display.

GO TO NEEDLE
ONDERFUL STUDY.
en, all ages, 10c. TAKE C
G STREET.
NA VISTA AND
AVE. (NEAR ELYSIAN PA

P UP THE MOUNTAIN
OM SIXTH AND MAIN
ECTRIC RAILWA

cements.

VONDERS—
IN SOUTH MAIN STREET
and Art Afford
ot Found Elsewhe
of the City's Great Attra
Human Body as Illustrated
n Daily from 9 a. m. until 5
geles, Cal.

avel.

y Conducted—
ne ocean voyages to England,
tzerland, Italy, Gibraltar,
for Itinerary.
—IN PREPARATION.

URS Co.
Phone Home E-32

CO, SEATTLE—
steamers
alifornia
Sundays
UESDAY and
a. m. RATES
MEALS
Phone

Class
to Cook
PORTLAND
via San
halei"
RDAY
PHONES

PACIFIC SLOPE.

ENDEAVORERS AT SEATTLE.

International Convention Is Called to Order.

Ten Thousand Delegates from All Over World.

President Roosevelt Sends His Indorsement.

[BY THE ASSOCIATED PRESS—P. M.]

SEATTLE, July 10.—[Exclusive Dispatch.] In the presence of 10,000 delegates assembled within the hearing of the voice, Dr. Francis E. Clark, president of the United Society of Christian Endeavor, tonight called the twenty-third international convention to order. A chorus of 1000 voices led the welcoming hymn.

The convention was called to order in the presence of the Governor of Washington, United States Senators and Representatives, city, county and state officers, and a distinguished throng of clergy and laity from the uttermost parts of the earth were seated in the auditorium in which the meeting was held. There were delegates from Japan and delegates from the Dark Continent and every European country.

During the meeting, the officers elected met for the transaction of business. Belated trains delayed the meeting, and it was after 4 o'clock when it was called to order.

The city clerk of Boston was unanimously elected president of the United Society of Christian Endeavor; Hiram Tuttle, of Boston, treasurer; Edward Guff, Boston, clerk of the corporation, and Fred H. Kitter, Boston, auditor, a position newly created by the denominational trustees was Rev. Hugh K. Walker of Nashville.

The board of trustees, at the corporate meeting, elected William M. Vail, of Boston secretary. William Shaw, who still is president of the Tract Society and American Bible League, of Kansas City and Atlantic City, was named for the nineteenth time to the same seat.

The following message from the President of the United States was read by Mr. Shaw: "I thank you for the message. Through you I wish to express to the International Christian Endeavorers my heartiest good wishes for the admirable work they are doing. In particular express my hope that you will emphasize the features of your convention and that the Endeavorers will take a first rank in good citizenship. I am glad you are to engage during this subject so prominently this meeting. It is a pleasure to accept honorary membership in your Christian Endeavorers' League, for I am in hearty sympathy with the general purposes of that league I shall have to express sympathy, though, of course, not commit myself in full agree with all of their methods knowing them.

"I am a Godspeed in your work. Christian Endeavorers stand for the things that are the soul, and I believe that there is much that is of the very highest to the cause of good citizenship for in the last analysis the most requisite of good citizenship is the standpoint of the counting man should have the very principles which make him of real value in the state, in the church, in all the relationships of life. Faithfully yours,

"THEODORE ROOSEVELT."

REWARD FOR MURDERERS.

San Francisco Chamber of Commerce Offers $500 for Capture of Men Who Slew George Maguire.

[BY DIRECT WIRE TO THE TIMES.]

SAN FRANCISCO, July 10.—[Exclusive Dispatch.] With a desire to bring the murderers of George Maguire to justice, the Chamber of Commerce voted to subscribe $500 to a reward fund for the capture of the gang who are known to be street car strikers or their sympathizers. Other commercial bodies have been asked to aid in the apprehension of the slayers of the young man and the reward will probably be swollen to thousands.

Since the brutal attack upon and death of Maguire, mystery has held the case of the young man. Several theories were advanced but the police department was unable to get a tangible clew. That the deed was committed by a gang of ruffians known to infest the neighborhood called "Cow Hollow," in the belief of the police, but no one has been arrested.

Through fear that, without reward, the case might be finally abandoned, the detectives have urged the Chamber of Commerce to start this fund. Renewed interest in the capture of the murderers of Maguire will be aroused and it is hoped will bear results, but those who have watched the methods of the police, since the car strike began, have small hope of seeing any arrests made.

VOTE FIFTY THOUSAND.

Electors of Santa Barbara Authorize Issue of Bonds for the Boulevard.

[BY DIRECT WIRE TO THE TIMES.]

SANTA BARBARA, July 10.—[Exclusive Dispatch.] Probably the most bitter fight ever made in this city was waged today, at the polls, over the proposition to issue $50,000 worth of bonds for the rebuilding of the boulevard. The bonds won by the narrow margin of eighty-two votes.

Eleven hundred and eighteen votes were cast in the city, 828 for and 290 against.

The storekeepers, who stood for the improvement solidly, closed their stores and with their employes worked mightily for the bonds' success. The work of the opposing factions at the polls, while remarkably quiet, was extremely bitter.

ATTACKS "DRY" ORDINANCE.

LOS GATOS SALOONMAN FIGHTS.

[BY THE ASSOCIATED PRESS—A. M.]

SAN FRANCISCO, July 10.—Whether or not the town of Los Gatos will remain "dry" will depend on a ruling to be made soon by the Supreme Court.

Some months ago the town trustees passed an ordinance prohibiting the sale of liquor within the limits of the municipality. J. P. Mogenson disregarded the ordinance, was arrested, and upon conviction was fined $300.

Today his attorney, A. H. Jarman of San José, secured an alternative writ of habeas corpus from Chief Justice Beatty, returnable Saturday, when the constitutionality of the ordinance will be attacked.

MAN GONE, WIFE SICK.

RENO CLERK DISAPPEARS.

[BY DIRECT WIRE TO THE TIMES.]

RENO (Nev.) July 10.—[Exclusive Dispatch.] After mortgaging his home here to get funds for the expenses of an operation in the St. Francis Hospital at Oakland, as he explained to his wife, Jack Ramsay, a former clerk in the Overland Hotel here, left May 25 and has not been heard of since. Letters addressed to him are returned by the postal authorities unopened, and inquiries by his wife and friends have been fruitless.

Mrs. Ramsay, who has been sick for several weeks, was recently operated on at the People's Hospital. She suspects, among other things, that her husband has met with foul play. She cannot believe that any other reason could be the cause for his silence.

CONSUL AND POLICE ON BAIL.

Men Implicated in Kidnaping of Mexican Revolutionist from Douglas, Ariz., Jail Bound Over.

[BY DIRECT WIRE TO THE TIMES.]

EL PASO (Tex.) July 10.—[Exclusive Dispatch.] Advices from Douglas state that, waiving his preliminary hearing before Justice Ban Rice, Mexican Consul Antonio Maza, Constable A. S. J. Shropshire and Ranger Hayhurst were today bound over to the grand jury and bond placed at $1000 each on the charge of kidnaping Manuel Sarabia, an alleged Mexican revolutionist, from the Douglas, Ariz., jail and taking him to Mexico, where he is alleged to be wanted by Mexican authorities.

To All Believers in the Vital Principle of INDUSTRIAL FREEDOM!

To All Who Would Read
A Bold, Truthful, Unafraid
And Independent Newspaper
Or Help Circulate It:

Send in your subscriptions to The Times.

The Times will be glad to send you any number of copies at the regular subscription rates.

The Times now has an immense circulation but is always seeking a greater.

It will be delighted to mail for you to any address or addresses,

Any Number of Copies.

Terms the same for one copy or a thousand or ten thousand.

75 Cents Per Month

delivered to all regular patrons. Everybody treated alike.

10,000 Copies, without postage	$250.00
1,000 Copies, without postage	25.00
100 Copies, without postage	2.50
10 Copies, without postage	.25

Send in your lists.

THE TIMES-MIRROR CO.
Los Angeles

SLOPE BRIEFS.

Graves Joins With Hill.

SPOKANE, July 10.—It is reported here that Jay P. Graves, president of the Inland Empire system and of the Granby Smelter Company at Grand Forks, B. C., has bought a large share of the Crow's Nest Pass Coal Company stock and has allied his holdings with those of J. J. Hill, securing control of the company.

To Wed Fourteen-Year-Old Girl.

SAN FRANCISCO, July 10.—A. M. Cachiluta, 55 years old a barber, from Napa, was given a license here yesterday to wed Rosie Smith, a fourteen-year-old girl, after he had called at the County Clerks' offices in Napa, Marin, Alameda and Contra Costa counties in vain. The girl's mother aided the bridegroom in getting the license.

HUSBAND DYING, SUMMONS LOVER.

LETS SPOUSE EXPIRE WHILE KNOWING SECRET OF ILLNESS.

Galveston Police Claim Death of Wealthy Retired St. Louis Lawyer Is Murder and Not Suicide—Beautiful Young Wife Involved in the Tragedy.

[BY DIRECT WIRE TO THE TIMES.]

GALVESTON (Tex.) July 10.—[Exclusive Dispatch.] The death of Herman Ritter, aged 60 years, a retired attorney of St. Louis, after a twenty-hour sleep, is declared by the police not to have been suicide, but murder. His estate in Missouri and $50,000 life insurance is estimated to be worth over $500,000. He and his beautiful young wife were sojourning in Galveston.

She first declared after his death that he had taken a sleeping solution to end his career because he suffered from insomnia and feared he was going mad.

The police investigtaion shows that the woman knew of her husband's condition under the influence of the drug, and made no effort to save him; that she notified John Evers, of Fort Worth, with whom she admits having traveled as his wife since her marriage to Ritter thirteen years ago, to join her here at once.

Evers, who is a man of family, confessed to having received a letter from her two days before. Ritter's death in which the wife said Ritter was critically ill. Evers declares that while occupying apartments in the Ritter home here since the death of the husband, he is merely serving as the business agent for the widow in settling the estate.

On the night the poison was administered the wife was a member of a bathing party on the beach.

A freight wreck on the Santa Fé Railroad at Hezron, N. M., Monday caused the death of Engineer Michael Weiderman. The fireman and brakeman, it is believed, also lost their lives. Traffic on the line was tied up for fifteen hours in consequence of the wreck.

City Restaurants

The well-known Madam Fetrie occupies one of the booths as a Toilet Parlor, expert Manicurist in attendance; which makes it convenient for the ladies who visit

The Bristol Pier
Hollister Avenue, Santa Monica

Oakglen Lodge
5500 feet elevation, everything new and comfortable; home table, drives, tennis; reached by safe carriage or auto road; carriage meets Southern Pacific at Beaumont, or Santa Fe at Redlands, at low rates. Cherries are ripe. Phone Home 3622, or address Oakglen Lodge, Redlands, Cal.; also booklet and particulars at TIMES INFORMATION BUREAU.

CAMPING FOR TWO BOYS—Educated Christian young man of reputation and experience with boys, will take two boys camping in August to a mountain lake, free canoeing, swimming, etc. Address immediately to BOX 20, Resort Bureau, THE TIMES.

The Breakers, Long Beach
Select Boarding House on Ocean front. Good tables and good company. Rates $10 per week up. 421 East Ocean avenue. Home Phone 42

Mountain View Resort
Largest summer resort in the San Gabriel Canyon. Reasonable rates. See Travel and Hotel Bureau, 207 W. 3rd St., or write to Hayes Potter, Azusa, California.

City Hotels.

The Maryland
Pasadena's Favorite Hotel
Open all the year. Always at its best.
Cool Nights Health Rest

The Leighton
Los Angeles' Homeyest Hotel
Overlooking West Lake and the most charming park
COOL BREEZES Table of Excellence
SUMMER RATES.

So why worry with housekeeping through the hot summer?

D. M. LINNARD

The Natick House — **The New Rosslyn**

First and Main Streets
LOS ANGELES, CAL.

HART BROS ANNOUNCE THE OPENING OF THE NEW ROSSLYN MOTEL IN THE HEART OF LOS ANGELES CAL

443 South Main Street
LOS ANGELES, CAL.

Rates American, $1.50 to $2.50. European, 50c to $2.50. FREE BUS MEETS ALL TRAINS Rates European, 75c to $2.00. American, $1.50 to $3.00.

Hotel Alvarado
Corner 6th and Alvarado
SUMMER PRICES ARE IN EFFECT, ESPECIALLY LOW RATES TO COUPLES. FIRST-CLASS HOTEL SERVICE. TABLE THE VERY BEST.

The Pickwick Hotel
321 SOUTH GRAND AVENUE.
A new finely furnished apartment hotel; 65 handsomely appointed apartments with buffet, kitchens and every convenience for housekeeping, steam heat, hot water and telephone in each apartment. Elevator service day and night. The Pickwick roof garden a delightful feature. Rates—single rooms $15 per month. Apartments $30 per month and up.
Under the management of BUTTERFIELD KILBOURNE HOTEL CO.

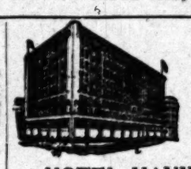

NEW AND FIRE PROOF

HOTEL HAYWARD
CORNER SPRING AND SIXTH STREETS
250 Rooms. 125 Private Baths. 40 large Sample Rooms for commercial men. RATES—European plan $1.00 up; special rates to permanent guests.
H. G. FRYMAN, Proprietor.

The Wayland
JUST OPENED.
Beautifully furnished 2, 3 and 4-room apartments. Every apartment furnished completely for housekeeping. Private bathrooms, buffet kitchens. Marshall-Stearns beds. Summer rates now on.
539-41 S. HOPE ST.

HOTEL ORENA
Everything new. Opposite Postoffice, 705 West Seventh St. Fireproof steel bldg. See the Sun Parlor. Beautifully furnished.
Phone Main 2775. Home, F5600

Percival Apartments
Summer rates. The finest equipped and largest Apartment House in the West. Two and three-room apartments, with private bath and buffet kitchen, or single room. Ball and music rooms; large lobby and ladies' reception rooms.
845 S. Hill St.
Phone Ex. 778. Broadway 1575.

Queen Apartments
529 CALIFORNIA ST.
Just open, two blocks west from Broadway. Belt Line cars stop at door. Everything new, home-like, comfortable and bright. Steam heat, hot water, private baths, electric light and gas to $1.50 per month each free; also janitor service. Special rates to permanent guests. Phones—Broadway 1286; A-7808.

OCCIDENTAL HOTEL
429 SOUTH HILL ST., LOS ANGELES.
A modern, high-class and convenient stopping place. Rates 75c to $2.00 per day.
GEO. W. VON ACHE.

The Touraine
447 SO. HOPE ST.
makes an IDEAL summer home. It provides all—HOT WEATHER comforts and conveniences at special summer prices. Equipped throughout with the famous Marshall & Stearns Patented Wall Beds and Fixtures.

HOTEL LILLIE
Is making exceptionally low prices for the summer.
834 SOUTH HILL STREET

San Francisco Hotels

HOTEL JEFFERSON
TURK AND GOUGH STREETS
SAN FRANCISCO
SPECIAL SUMMER RATES
New hotel, faces Jefferson Square. Two blocks from Van Ness Ave., the present shopping district. Car lines transferring all over city, pass door. Every modern convenience. 350 rooms single or en suite. 150 private baths. American and European plans. Prices moderate. Omnibus meets all trains.
STEWART-BARKER CO.
The Hotel Stewart Opens September 1st.

Hotel Holland
Ellis Street between Powell and Mason, San Francisco.
Now open.
Strictly first-class. Absolutely fireproof. 125 rooms; 90 with bath.
J. O'DONNELL, Mgr.

Oakland Hotels.

THE BEAUTIFL NEW HOTEL
Key Route Inn
22nd St. and Broadway
OAKLAND
Sunny rooms, private baths. Long distance telephones, compressed air cleaning. Large lobby. Café a la carte, with suisine and service unsurpassed. For rates, etc., address
N. S. Mullan, Mgr.
(Formerly assistant manager Palace Hotel, San Francisco.)

Hotel Carlton
Telegraph Ave. at Durant.
Berkeley, Cal.
Mrs. W. F. Morris, Prop. (formerly of Hotel Cecil, San Francisco.)
A modern and handsomely appointed hotel situated in the finest part of the city and within two blocks of the university.
Rooms single and en suite. Private baths. Long distance telephones. American and European Plan.
For rates, etc., address,
C. E. STROUD, Mgr.

Lake Tahoe
LAKESIDE PARK.
The popular family resort. Hotel, cottages and furnished tents. Sixteenth season opens June 1st. For booklet and terms address H. B. Smith & Co., Stateline, Cal., or Los Angeles Times Information Bureau.

Resorts.

7 OAKS & BEAR VALLEY
Most popular of Southern California mountain resorts. Leave Los Angeles in the morning, get to 7 Oaks for dinner. Both hotels under one management; every accommodation.
For information address Manager Seven Oaks, Redlands, Cal., or call at 207 W. 3d St., Los Angeles.

Yoch's Laguna Beach Hotel
LAGUNA BEACH, CAL.
Rates, $2.00 per day or $10.00 per week. Good fishing, bathing and hunting. Furnished cottages with good water. Trains leave Santa Fe depot, Los Angeles, 8:45 a.m.; 2 o'clock p.m. Stages meet trains at El Toro. Inquire at Times Information Bureau for further particulars, or write,
T. F. DOYLE,
Phone M 234 Manager.

Idyllwild
AMONG THE PINES.
Go to the mountains for your summer vacation. You will enjoy the advantages of Idyllwild. Write for information to
W. L. ABDILL, Manager,
Idyllwild, Cal.

CARTER'S CAMP
Little Santa Anita Canyon.
SIERRA MADRE, CAL.
The new Mountain Resort. NOT A HEALTH RESORT. Take Sierra Madre electric cars to end of line. One-half mile to the camp. Information, CARTER BROS., Props. Peck-Judah Co., 222 South Spring St.

FOLLOWS CAMP
San Gabriel Canon
This famous camp is now open. Finest trout fishing in the county. Only half a day from town. Good table. Rates $2.00 per day. Enquire Peck-Judah Co., 222 South Spring St., or write Ralph M. Fellows, Azusa. Phone Home 5229.

The Bundy Hot Springs
Located in Elsinore, Riverside County, Cal. Especially good for stomach, kidneys, rheumatism. Hotel and baths practically under same roof. Water's natural heat. No staging. Santa Fe. L. G. MAXWELL, Prop.

SWITZER'S CAMP
Twelve miles from Pasadena. On mountain stream. Elevation 3500 feet. Los Angeles office, Peck-Judah Co., 222 South Spring Street.
CLARENCE S. MARTIN, Mgr.

El Pizmo Beach
Write for book. EL PIZMO CO.,
Pismo, Cal.

BAY VIEW HOTEL
BAY CITY, CAL.
Everything new. Hot and cold water, electric lights, porcelain bath tubs. Fresh fish every day. A hotel for particular people.
R. D. RICHARDS, Manager.

WEBER'S CAMP (elevation 2500)
Coldwater Canyon. Hunting and fishing, new trail to Baldy. Furnished tents for housekeeping, fresh vegetables from own garden. Los Angeles office, DEMMITT CO., 130 N. Main, or address J. F. WEBER, Azusa, Cal.

Resorts
INFORMATION BUREAU
4TH FLOOR TIMES BLDG.
9 A.M. to 6 P.M. OPEN DAILY

The TIMES FREE INFORMATION AND RESORT BUREAU is for the accommodation of those seeking recreation, rest and recuperation among seashore and mountain resorts. Particulars are furnished regarding Hotels and Private Boarding houses; their attractions, rates, etc. Photographs, circulars and transportation literature are kept on hand for inspection and distribution. Times readers can obtain here, in a few minutes, information that would take a week and in many instances longer to procure if they were compelled to write for it.

As you swing around the last bend in the road full upon the new hotel you realize the splendid magnificence of

Witter Medical Springs
Lake County

Not until you cross the threshold can you appreciate its luxuriousness. It equals in splendor the hostelries of Europe. All the comforts, luxuries, things you'd never dream of finding outside the finest metropolitan hotel, await you. For rates, booklets and general information write to A. J. PLOWMAN, 208 W. Seventh St., Los Angeles, Agent Witter Medical Springs Co. for Southern California. Home F2056, Main 6695. Main office, 647 Van Ness Ave., San Francisco. Witter Water Cures Liver Complaint.

Blumauer Inhalatorium
All sufferers from CATARRH, BRONCHITIS, ASTHMA AND TUBERCULOSIS should visit the BLUMAUER INHALATORIUM, where BULLINGS'S METHOD OF MUNICH for the treatment of these diseases is given. Send for booklet and any desired information.
409 Pacific Electric Building Phone F-1467

Hotel Redondo Redondo-by-the-Sea
The best of everything. The Ideal Resort for families, automobilists, seekers after health or pleasure. New cement tennis courts. New bath house under construction. Cool and no dust. Service all day. Make your reservations now. Autos take Figueroa to Slauson. Good road all the way.
JOHN S. WOOLLACOTT,
Redondo Beach, Cal.

GLENDALE SANITARIUM, Glendale, California
SOUTHERN CALIFORNIA'S GREAT HEALTH RESORT. Battle Creek Sanitarium methods of treatment. Up-to-date treatment rooms just completed. New gymnasium. Beautiful grounds. Delightful climate. Building steam heated, electric lighted, electric elevator. Just the place YOU HAVE DREAMED OF AND LONGED FOR. Rates $17.50 to $25.00 per week for board, room and regular bath room treatment. Electric cars leave Huntington Building, Sixth and Main, Los Angeles, every thirty minutes. Go out today or write for full information and Free Booklet A. Tubercular, insane or objectionable cases NOT ADMITTED.

RICHARD CAMP Box 161 Sierra Madre P.O. Pasadena Sunset Phone Main 8622. Half-way up magnificent Mount Wilson trail, elevation 5250 feet. Among the pines and sycamores. Mountain stream runs through camp. Good meals like mother used to cook. Comfortable tents, with and without housekeeping privileges. Take Sierra Madre Pacific Electric railway to foot of trail. Information PECK-JUDAH CO., 222 South Spring Street. J. B. McNALLY.

Arrowhead Hot Springs San Bernadino, opposite Redlands, elevation 2000 ft. Hottest Curative Springs in the world. Natural steam and mud baths. Electric cars to hotel. Summer rates. Write for booklet or call at 207 West 3rd Street, Los Angeles.

A Vacation for $20 A week's accommodation at the San Luis Hot Sulphur Springs, including board, room and bath, a round trip ticket, a beautiful 7-mile auto ride from train each way, all for $20. Don't miss it; it will do you worlds of good. A place for Health and Recreation. The water especially good for rheumatism, kidney and stomach troubles. For booklet, A. M. SMITH, San Luis Obispo, Cal., or PECK-JUDAH BUREAU, 222 S. Spring St., L. A.

ELSINORE HOT SPRINGS and Lake View Hotel, the most picturesque place in California. Healthgiving hot waters and mud baths. The very best accommodations at reasonable prices. Write for circulars. C. S. TRAPHAGEN, Prop., or call at Information Bureau, 207 W. Third St., Los Angeles.

CAMP RINCON, SAN GABRIEL CANYON
Cool spring water. New plunge, finest in Canyon. Music by Preston-Angeloti Orchestra, with free dancing evenings. Fine table board or tents for housekeeping. Saddle horses for outside trips. Address C. E. SMITH, Mgr., Azusa, or PECK-JUDAH CO., 222 S. Spring St.

Stanley Park Beautiful resort among the live oaks in the Santa Ynez mountains near Santa Barbara. Lovely drives, good hunting and fishing. For booklet address J. Henry Shepard, Carpinteria, Cal., or Peck Judah Co., 222 S. Spring St., or 207 W. 3rd St., Los Angeles, Cal.

CELERY PEAT MUD BATHS At Fairview Hot Springs, Orange Co., Calif. One hour's ride from Los Angeles. For the relief of rheumatism these baths have no equal. Take a course and note the improvement in your health. Phones—A-5002—Main 1962. City Office, 309 W. S. Collins Bldg., 313 W. Third street.

COLD BROOK CAMP Elevation 3500 Feet
Ice cold water, good hotel, camping accommodations, and saddle animals. Pine flats and Crystal Lake near at hand. Hunting, boating and fishing. For information address R. W. DAWSON, Azusa, Calif., or Los Angeles Office—Peck-Judah Co., 222 S. Spring St.

Glenn Ranch
Go to Glenn Ranch if you want to enjoy your vacation this summer. A good table, comfortable beds; riding, driving, tennis and trout fishing. Board and room $1.50 to $2 per day, $9.50 per week. Take Santa Fe to Keenbrook. Ranch stage will meet and take you to Ranch. For further information, address MRS. J. M. APPLEWHITE, Cajon, Cal.

Wheeler's Hot Springs
Now open. Health-giving waters. First-class accommodations. Located in the mountains of Ventura county. Elevation 1500 feet. Via S. P. to Nordhoff, stage running. For information and folders inquire Peck's Information, 222 S. Spring St., or address MRS. R. A. BLUMBERG, Proprietor, Wheeler's Hot Springs, Ventura County, Cal.

HOTEL CASA LOMA
REDLANDS
California's most popular hostelry. Perfectly equipped in every way. All comforts, conveniences—best cuisine on the Coast. Golf, tennis, riding, driving, automobiling. Livery and garage.
Special rates, $2.50 and $3 a day. American plan. Free booklet.

GLEN ALPINE SPRINGS
LAKE TAHOE.
Opens June 15th. Elevation 6806. Fly fishing. Free boats. Free baths. Circulars at S. P. and Peck-Judah Bureaus. MISS K. CHANDLER, Lessee. Pacific Grove, Cal.

HOTEL
ROWARDENNAN
SANTA CRUZ MOUNTAINS
Ben Lomond, Cal.
HENRY G. WALTERS, Proprietor.

LONG BEACH :: ...Hotel Savoy
Everything New. European. 1 block from Ocean and Depot. 142 Pacific Avenue.

Lakeside Inn
Finest interior resort. One hour from San Diego by Cuyamaca R. R. Fine lake fishing, duck and quail, and golf. Auto race track. Mineral waters. Rates moderate.
LAKESIDE, SAN DIEGO, CAL.

SAN JACINTO
HOT MUD SULPHUR SPRINGS
(RELIEF HOT SPRINGS)
Hot Mud Baths in connection with these curative waters quickly afford relief from rheumatism or nervous disorders. Modern, attractive Hotel with Sanitary Bath Houses—for further information call Home 2511, or address TRAVEL & HOTEL BUREAU, 207 West Third Street.

Great Northern Railway
Special Excursion Rates East
via San Francisco, Portland and Seattle. Superb scenery and service. J. W. PHALON, Trav. Freight and Passenger Agt., 606 South Spring St., Los Angeles, Cal. Telephones: Home A9585—Sunset, Broadway 2991.

TEACHERS
DON'T GO NORTH WITHOUT STOPPING OFF AT
DEL MONTE
Take celebrated 17 mile drive. For rates, particulars, etc., see C. W. Kelley, care of Peck-Judah Co., 222 South Spring. Telephone F1003; Main 1799.

Places to Visit in California

If you want information or booklets about any Resort or any Hotel or any Steamship or Railroad Trip in California, fill out this blank and mail it to "The Information and Resort Bureau, Los Angeles Times," and you will be supplied immediately.

Resort Bureau Los Angeles Times—please send me full information about

.....

.....

.....

SIGN HERE:

NAME .....

STREET .....

Hotel and Resort Booklets and Information Blanks always on file at "The Times" Resort Bureau, corner First and Broadway.

LABOR.

WALK-OUT IN CHICAGO NEXT.

Telegraphers Ready to Desert Their Keys Monday.

Mass Meeting to Be Held for Vote Sunday.

Commissioner Neill Alone Can Prevent Strike.

[BY DIRECT WIRE TO THE TIMES.]

CHICAGO, July 10.—[Exclusive Dispatch.] Operators in Chicago today announced their readiness to desert their keys next Monday morning, unless Labor Commissioner Neill succeeds in effecting a compromise with the telegraph companies before that time.

According to local leaders, further delays in the strike programme will not be tolerated. They expect practically a unanimous vote to strike at next Sunday's mass-meeting.

All activity today was directed towards preparing for this meeting. The meeting will be called by the local executive board, which will be in session probably tomorrow for that purpose.

It is not believed now that President Small will be present, although General Secretary Wesley Russell said this was not certain. He declared he had no knowledge of the report that the head of the order had changed his plans and decided to remain in San Francisco until the arrival of Commissioner Neill.

Union officials here expect the strike to spread to New York, Pittsburgh, St. Louis and Cincinnati. The union organizers were busy during the day gathering in new members. Secretary Ulerich of local union No. 1 asserts that thirty men had joined the organization.

The Western Union officials are wide-awake to the threatening situation. General Superintendent Cook said everything is in readiness to resist a strike, in case a walk-out should be ordered next Monday.

"We are assuming that a strike will not be called," said he; "but if it comes, we are prepared to meet it."

Mr. Cook denied a report from union headquarters that the Western Union was circulating a petition among the operators, asking them to desert the union.

LABOR BRIEFS.

Gotham Cloakmakers to Strike.

NEW YORK, July 10.—The officers of the Cloakmakers' Union report that about 20,000 cloakmakers in New York and Brooklyn are preparing for strikes next Monday to enforce a new wage scale.

KELLOGG IS OBDURATE.

Refuses to Modify His Arraignment of Harriman in Face of Commission's Report.

[BY DIRECT WIRE TO THE TIMES.]

WASHINGTON, July 10.—[Exclusive Dispatch.] President Roosevelt has received at Oyster Bay an outline of the probable report of the Interstate Commission on the Harriman railroads. Back of this preliminary report, which is understood to have been prepared by Commissioner Franklin K. Lane, lies a vain effort on the part of the commission to tame Frank B. Kellogg, special attorney of the commission, who recently prepared a drastic arraignment of E. H. Harriman and his roads, based on the legal points involved in the testimony brought out by the commission in its investigation.

Mr. Kellogg is reported to have flatly declined to mitigate one line of his report, though it is understood the commission's report is that Harriman cannot be prosecuted.

Defies Nebraska Commission.

LINCOLN (Neb.) July 10.—The Missouri Pacific Railway today challenged the authority of the Nebraska Railroad Commission to adjust, determine or fix rates. It asserts that the Interstate Commerce Commission has sole jurisdiction.

PRESIDENT PITCHES HAY.

Nation's Chief Executive Tires Out Brawny Farm Hand With His Strenuosity.

[BY DIRECT WIRE TO THE TIMES.]

6 EAST NORWICH (L. I.) July 10.—[Exclusive Dispatch.] Edward Maloney, a laborer of this village, had a unique experience yesterday afternoon at Sagamore Hill, when he harvested, with the help of President Roosevelt, ten loads of hay from the President's farm.

At the village postoffice last night Maloney gave an interesting resume of his day's work at Sagamore Hill. He said:

"At about 2 o'clock the President came out to the field. He was dressed in a white suit and a white negligee shirt and with a hearty greeting and handshake all around began to pitch with three others, with me loading. Before the first load was done you wouldn't have given thirty cents for that white shirt—and talk about sweat drops like peas! The President had them as big as black walnuts dropping from his face, and he didn't stop to wipe them off, either, but kept right on pitching up forkfuls so big that he had to get under them and shove them up to me."

Maloney, on being asked if he would be on the job again today, said:

"Not if the President is going to fire them up as he did yesterday." He had enough, he said, although the President only pricked him once with the tines of the pitchfork.

NEGATIVE IS MOYER.

(Continued from First Page.)

nothing to do with Orchard in connection with those incidents. We want to show motive pure and simple. We want to show that a great class of people in the city of Denver, had a feeling infinitely stronger than has been charged against the Western Federation of Miners as a result of the eight-hour law."

Senator Borah started to reply to Mr. Darrow, when Judge Wood interrupted, saying that it was not necessary to take up any more time.

"The court is satisfied," he said, "that this testimony on the statement of counsel is not admissible."

Mr. Darrow here said he desired to go into the matter in detail, and state the facts expected to be proved by the witness. The jury was sent out of the room while the argument proceeded. Darrow then went at length into the matter of the Peabody-Adams gubernatorial contest, and the attempt to unseat Democratic members of the Legislature.

Judges of the Supreme Court elected as Populists and Democrats aided with the Republicans, he declared, and the feeling grew so strong that flags were displayed at half mast and nooses hung in windows for the Supreme Court.

Senator Borah entered formal objection to any such testimony on the ground that it had no connection with the case, as it would simply establish threats by third parties and by hearsay evidence. The objection was sustained, and Tierney left the stand and the jury returned to the room.

Mrs. Charles H. Moyer was in the courtroom until her husband took the stand. She and her sister occupied a seat inside the railing and immediately behind counsel for the State.

MOYER TAKES STAND.

After being escorted to the witness chair by a bailiff and sworn, Moyer was questioned by Attorney Darrow as to some details of his early life. He said he had been a miner since 1883. He joined the Western Federation of Miners in 1897, and was elected president in June, 1902, having been reelected annually since that. He first met William F. Haywood at the 1900 convention in Denver. Haywood was chosen secretary-treasurer in 1901.

The witness said he was an Odd Fellow of eighteen years' standing, and also a member of the Ancient Order of United Workmen, having been in the latter organization eight years.

Mr. Darrow here had the witness identify a copy of the constitution of the Western Federation of Miners and offered it in evidence. There was on objection from the State. It was announced that the reading could be deferred. Mr. Moyer said that as president no bond was required of him, but that Haywood, as secretary-treasurer, was under bond of $30,000.

The witness declared that his particular duties as president of the organization required his absence from the headquarters a greater part of the time. The territory covered by the Western Federation extends from Michigan to the Pacific Coast, and from Alaska to Mexico. There were 22,000 members of the federation when Moyer was elected in 1902. When he was arrested, more than a year ago, there were 30,000 members, and, according to this year's report, there are more than 40,000 members.

"Now, Mr. Moyer, during your term as president, what has been the custom of the organization as to defending members of the union who have been charged with crime growing out of their connection with the union or where the federation has been involved?" asked Mr. Darrow.

DEFENDS ALL MEMBERS.

"It has been the rule of the organization to always protect its members and the interest of the organization where charges have been made against it."

Moyer spoke with absolute self-possession. He seemed to weigh every word of his answers.

"Has the organization had to defend its members quite often?"

"Yes."

"And have there been many convictions?"

"Very few, considering the number who have had charges placed against them."

"Where were you in 1899, during the Coeur d'Alene troubles?"

"In the Black Hills of South Dakota."

Moyer said he did not become a member of the Executive Board until the June following the troubles. He had nothing to do with the management of the strike and no interest in it other than as a member of the organization, a long distance from the scene of the trouble. Before becoming a member of the Executive Board, he had to vote on some matters concerning the latter part of the strike.

"Were you in sympathy with the men in the Coeur d'Alenes?"

"I was; yes, sir."

"Did you ever know Gov. Steunenberg?"

"No, sir."

"Ever seen him?"

"No, sir."

"Did you ever entertain any personal hostility towards him?"

"No, sir."

RECOUNTS LABOR STRIFE.

Mr. Darrow next took the witness to the Cripple Creek district of Colorado and the beginning of the labor strife there. The strike started at Colorado City in February, 1903. The men in the Colorado City mills, Moyer said, desired to organize and affiliate with the Western Federation of Miners. Their right to do so was contested by their employers, and many of the men were discharged. The State militia was called out almost as soon as the strike was inaugurated, and, despite the fact, the witness declared, that there was no disorder. Many citizens protested against the presence of the soldiers.

The strike extended to Cripple Creek, in August, 1903, the men there going out in support of the Colorado City millmen.

The strike spread to Telluride in September, 1903, the millmen going out for an eight-hour day. An eight-hour law was passed in 1899, but was declared unconstitutional. A constitutional amendment providing for an eight-hour law was voted upon and adopted at the general election in 1903, but the Legislature which followed refused to enact such a law because of the opposition of the mine owners.

Soon after the strike was called at Cripple Creek, Moyer said, he and Haywood went there to address the miners.

"I urged the men to be careful about any acts of violence which might be charged against them or used against the organization," said Moyer.

The troops went into the Cripple Creek district September 3, 1903.

MET ADAMS AT PICNIC.

Moyer said he first met Steve Adams at a picnic at Pinnacle Park at Cripple Creek. The witness was introduced by some one standing near, so he could not remember just who it was.

"When did you first meet Harry Orchard?"

"In January, 1904, at the headquarters of the Western Federation of Miners."

"Did you see him in your office in December, 1903?"

"No, sir."

"Did he come into your office in December, 1903, and tell you he had blown up the Vindicator mine, and did you pat him on the back and tell him he had done a good job, and give him $400?"

"No, sir," replied Moyer, positively. "I never saw the man until January, 1904."

Moyer said he was in Joplin, Mo., at the time of the Vindicator mine explosion, and first read of it in a Kansas City paper. The witness went to Cripple Creek in February, 1904, to attend the trials of the members of the federation who were charged with attempting to wreck a train on the Florence and Cripple Creek Railroad. He saw Orchard there many times at the trial, and at the miners' headquarters. Orchard said he did whatever he could to help in pushing the case, and did a good deal.

DENIES GIVING MONEY.

"Did you ever meet Harry Orchard in Victor and give him $100 for his good work at the Vindicator mine?"

"No, sir."

"Did you ever give him $100 at any time or place?"

"To the best of my recollection," replied Moyer, deliberately, "I never gave Orchard any money for any crime or for any other purpose."

"Well, did you ever give any money for any crime?"

"No."

"Or know of his getting any money from the organization for any crime or any criminal act?"

"No, sir."

"Did you say in the train-wrecking case that you wanted no mention made of 'Pettibone dope?'"

"I had never heard of such a thing at that time."

The next time the witness saw Orchard was in 1904. "He came to my office in Denver along with three or four other men who said they had decided to pull out of Cripple Creek and wanted to know of a good place to locate. We discussed several different places. Orchard said he believed he would go to Silverton, Colo. I told him I was making preparations to go down to Ouray myself and that if he was in no hurry I would be glad to have him wait and go with me. I told him several labor men had been beaten up on the train, and I would like to have him with me for protection. He said a day or two would make no difference to him. He waited and went with me."

"Was there anything said about arms?"

PLANNED TO CARRY GUNS.

"I asked him if he had a pistol and he said yes. I said I thought of carrying a take-down shotgun which could be placed in a suit case. Orchard said he also had a suit case, and I told him I would buy him a gun. I got Mr. Pettibone to buy the gun for us."

He said it was not used to kill Lyte Gregory and had never been fired.

Moyer said that he and Orchard went to Ouray on March 22. Orchard paid his own railroad fare, but Moyer paid his hotel expenses at Ouray. They went to look out for the welfare of sixty union miners who had been deported from Telluride.

Two days after his arrival Moyer was arrested at the request of the Sheriff of San Miguel county in which Telluride is located.

At the afternoon session of court Moyer said he asked the Sheriff who arrested him at Ouray if he had a warrant. He said no; that he had acted on a telephone communication from Telluride. When he was taken to Telluride Moyer said he was charged with desecration of the American flag—it being claimed that he had used the flag for advertising.

DESECRATION OF FLAG.

A paper poster representing the American flag and containing in big letters the question: "Is Colorado in America?" was here introduced and held before the jury. Each stripe of the flag contained a statement, of which the following are examples: "Martial law declared in Colorado." "Habeas corpus suspended in Colorado." "Free press muzzled in Colorado." "Wholesale arrests in Colorado." "Six soldiers defy the courts of Colorado," etc.

The witness said the flag was printed in Denver by the Western Federation of Miners, Haywood writing the sentences.

Released on $7000 bond, Moyer said he prepared to leave Telluride for Denver, when he was called upon by two members of the National Guard, who informed him that Gen. Bulkley Wells desired to see him at military headquarters. He went there and was informed that he was to be detained as a military prisoner until further notice.

"I was then taken to the bull pen," said the witness.

"I tried to find out many times why I was detained, but no one could say other than it was upon orders of the commander-in-chief of the militia."

TALKED WITH PEABODY.

Moyer was taken back several months in his story to tell of having met Gov. Peabody on the train one day and discussing the labor situation at length. He also told of sending a telegram to Gov. Peabody asking if protection could not be granted to miners deported from Telluride and who wished to return. The Governor replied in effect that unarmed citizens could go where they pleased in the State and would not be molested. Thirteen of sixty deported men were selected to go back. They had families and owned property, but the militia turned them back when they attempted to enter the district.

Moyer told of the militia having refused to obey a writ of habeas corpus issued by Judge Stevens of the Colorado court. He was finally released, but was re-arrested and held two days on a charge of murder. There was never any hearing of any sort on this charge.

Moyer said he was next arrested on a charge of riot and the murder of Roxey McGee, at Victor, Colo., June 6, 1904.

"Where were you on June 6, 1904?"

"I was in the bull pen at Telluride—300 miles away."

ARRESTED FOR MURDER.

The witness also said he was arrested for the murder of McCormick and Beck, who were killed in the Vindicator mine. He was taken to Cripple Creek on this charge.

He was released on bond after a few days in jail and never recalled for trial.

Moyer said that a part of the time he was in the Telluride bull-pen, a Pinkerton operative named Riddell, then posing as a miner, was a fellow prisoner. At this juncture, Riddell, a tall, slender, wiry, young fellow, walked into the courtroom.

"Is that the Riddell you refer to?" asked Darrow of the witness.

"That's the man," said Moyer.

Riddell has been identified by almost every witness introduced by the defense, and seems to happen into the court precisely as his presence is desired.

At the time of the Independence depot explosion, Moyer said he was in the bull-pen at Telluride. The annual convention of the Western Federation of Miners was in session at Denver, and Moyer wired there urging that a reward for the arrest of the perpetrators of the crime be offered. The convention offered a reward of $5000.

"Has that reward ever been taken down?" Mr. Moyer was asked.

"No, sir; and it has never been called for."

NEVILLE ASKS REIMBURSEMENT

Explaining his acquaintance with Johnny Neville, whom Orchard said was at Independence with him at the time of the explosion, Moyer said Neville came to see him at headquarters in Denver and told of having had to leave Independence after the explosion with a team and being taken back by the authorities.

He had to employ counsel and wanted to know if the federation could not reimburse him.

He said he had no idea as to who blew up the depot, and he did not believe that Orchard knew anything about it either. Neville wanted to be reimbursed in the sum of $200. Moyer said he discussed the matter, found that Neville had never been a member of the union, and told him he could be granted no return.

Moyer declared that after this occasion, he never saw Orchard after June 23, 1904.

"Did you ever have any arrangement of any sort with Harry Orchard as to the killing of any one?"

"I never had any arrangement of any sort with him, and never even discussed the killing of any one with him."

"Do you know of any money having been paid him for killing, or attempting to kill, any one?" Darrow asked once more.

"There was never any money paid to him, so far as I know."

Moyer denied that Orchard was ever at his house in the Aberdeen Flats, and also denied Orchard's statement that the witness and Haywood and Pettibone and Orchard met in Pettibone's back yard in August, 1905, and discussed the killing of Gov. Steunenberg.

"Did you know Orchard in any other way than as you have testified?"

"I knew him just as I knew other members of the organization and the only money transaction between us was when I paid for his meals and hotel in the trip to Ouray."

"Did you ask Orchard to kill Johnny Neville, or did Neville ever demand any money of you for what he knew about the Independence depot explosion?"

"HAD NO OBJECT."

"I had no object in asking Orchard to take the life of Mr. Neville," answered Moyer in the same calm voice which has characterized his answers throughout.

"Mr. Neville had never done anything to me and any knowledge he might have held about the Independence depot could not possibly have had any connection with me. Mr. Neville did not and could not have made any threats to me—I had nothing to fear."

"Did you ever tell Harry Orchard that your health was too delicate to have any more crimes committed in Colorado, and that he had better get to Idaho?"

"I never discussed such crimes with Orchard and could not have made such a statement."

Moyer declared he had never seen Adams after the Cripple Creek strike.

Moyer declared that he never had heard any threats against Gov. Steunenberg. He knew absolutely nothing about it in advance, and had never heard his death discussed. Two or three days after the death the papers contained a notice of the arrest of Thomas Hogan who had registered from Denver. Moyer knew Orchard had gone by that name when he left Cripple Creek. The papers which contained the story of Orchard's arrest also began to charge the Western Federation of Miners with being responsible for the crime.

FEDERATION'S CIPHER.

January 4, 1906, Moyer said a cipher telegram was received from Spokane. The federation had had a cipher message code ever since its organization and used it in the general transaction of business. It was a part of the ritual and was used in sending out pass words, etc. The cipher was here introduced in evidence. It was merely a system of using numbers to represent letters. The telegram also was offered in evidence.

The message was from Jack Simpkins, and, translated, said:

"Spokane, January 4, 1906.—Cannot get a lawyer to defend Hogan. Answer. L. J. Simpkins."

Moyer said Simpkins was the member of the executive board who had charge of the Idaho district, and it was his duty to take care of any trouble which occurred in the district.

Simpkins was implicated by Orchard in his early attempts on Gov. Steunenberg, and has not been apprehended.

Upon receiving the telegram Moyer said he consulted Mr. Murphy, the federation's attorney in Denver, and was advised by him not to act hastily in the matter, but give him time to think it over. The witness declared that he did not actually know whether the telegram was from Simpkins or not.

Asked if he knew of any unfriendly person having possession of a code or ritual, Mr. Moyer said that the desks of the local union in Cripple Creek had been looted during the troubles there.

Moyer said he was called to Chicago after consulting Mr. Murphy, and the matter of employing counsel for Orchard was left in the hands of Secretary Haywood.

SENT ORCHARD LAWYER.

The defense here introduced a series of telegrams and letters which passed betwen Haywood and R. J. Hanlon, financial secretary of the local union at Silver City, Idaho.

The first of these was from Haywood to Hanlon, directing that the latter employ John F. Nugent, now a member of the defense counsel, as a lawyer for Orchard, at the expense of the federation.

Haywood, in reply, said that the press dispatches indicated another conspiracy was on foot to connect the Western Federation of Miners with a grave crime. The federation, he declared, defended no one guilty of crime, but in the past had found that if it had not defended some of its accused members they would have been the victims of conspiracy.

Secretary Hanlon then wrote to Haywood and told him Mr. Nugent was willing to take up the case if it appeared there was to be an effort to put the crime on the Western Federation of Miners. Hanlon declared that he thought it unwise for the federation to employ counsel at the time, as it would give the capitalistic press an opportunity to say the federation was concerned in the crime.

Hanlon said he thought that caution should be the password of the federation in dealing with the matter.

Haywood wrote that he fully appreciated the delicacy of the federation's position and the antagonistic attitude of the capitalistic press, but he said there was no doubt that everything would be done to point the finger of suspicion at the Western Federation of Miners.

The direct examination of Moyer was concluded at 3:52 p.m. when court adjourned until tomorrow morning at 9:30 o'clock.

COULDN'T KEEP IT
Kept It Hid From the Children.

"We cannot keep Grape-Nuts food in the house. It goes so fast I have to hide it, because the children love it so. It is just the food I have been looking for ever so long; something that I do not have to stop to prepare and still is nourishing."

Grape-Nuts is the most scientifically made food on the market. It is perfectly and completely cooked at the factory and can be served at an instant's notice, either with rich cold cream, or with hot milk if a hot dish is desired. When milk or water is used, a little sugar should be added, but when cold cream is used alone the natural grape-sugar, which can be seen glistening on the granules, is sufficiently sweet to satisfy the palate. This grape-sugar is not poured over the granules, as some people think, but exudes from the granules in the process of manufacture, when the starch of the grains is changed from starch to grape-sugar by the process of manufacture. This, in effect, is the first act of digestion; therefore, Grape-Nuts food is pre-digested and is most perfectly assimilated by the very weakest stomach. "There's a reason."

Made at the pure food factories of the Postum Co., Battle Creek, Mich. Read the little health classic, "The Road to Wellville," in pkgs.

Dean Says Call, either phone 841 for PURE Drugs in a hurry
DEAN DRUG COMPANY
214 South Spring Street

Half Price
FOR
Beautiful Neckwear
Handsome Waists

No more ready made waists will be sold after this season. Our business then will be made-to-order shirts, waists, and suits only.

Waists worth from $7.50 to $25, all half price now.
$7 lingerie waists, now $3.50.
$2.50 tailor made waists, 3 for $5.
Entire stock of belts, neckwear and handkerchiefs.
One-half to one-third original price.

MACHIN SHIRT CO. INC.
SHIRT MAKERS
124 S SPRING ST

The Keeley Cure
1022 South Flower
HOME PHONE 1801.

There is release for all from the liquor habit if they but take the Keeley Cure. An easy, quick, pleasant treatment. We shall be glad for you to call and investigate.

All work done to your satisfaction—or money back
Walter Optical Co.
419 S. Spring Street
C. J. Walter, Prop. Established 34 years.

Ladies' Fine Purses
We are noted for the extensive showing of exclusive productions in ladies' purses, economically priced. We invite your inspection.
J. ABRAMSON,
Jeweler and Silversmith,
133 South Spring Street.

PRUCE-UP SALE
GORDAN TAILORED CLOTH

ARE YOU going to be one of twenty-five fortunate ones spruce-up at my expense? Come in today.

I would not offer to give you choice of my $30.00 and $35.00 ens and put my best tailoring suit for

$25.00

if it were not the mid-summer and because I must keep my busy between-seasons.

Remember, these suits regbring $30.00 and $35.00. special offer will be withdrawn 25 suits are tailored.

We close at 6 o'clock Saturday Evening

B. GORDA
Draper and Tailor
104 SOUTH SPRING ST

July Sunset

THE MAKING OF LOS ANGELES
Photographs of the Rise and Growth of California Southern City.

THE TEACHERS' PILGRIMAGE
Fiftieth Anniversary.
The story of the Convention of the National Education Association, now Being Held in Los Angeles (By Irwin Shepard, Permanent Secretary of the NEA)

THE SPREAD OF SAN FRANCISCO
Manufactories Along the Bay Shore.

WHERE MAMMOTHS ROVED
Recent Discoveries of Footprints in the Carson, Nevada Stone Quarries.

SPLENDID STORIES

SEND SUNSET TO YOUR EASTERN FRIENDS AND KEEP THEM POSTED ON SAN FRANCISCO'S WONDERFUL PROGRESS IN RECONSTRUCTION.

ON SALE NOW

It's Because They're
Alfred Benjamin
SUITS
That's why they're selling to
Latest mid-summer styles ---the very newest productions from New York.
Elegantly tailored---distinctly in a class by themselves.
At prices like these you can't pass by the opportunity
$18, $20 and $22 Suits $15
$25, $27 and $28 Suits $20
$30, $35 and $38 Suits $25
It is admitted in all clothing circles that Alfred Benjamin & Co. make the highest grade men's clothing in the United States.
James Smith & Co.
137-139 South Spring Street

WASHINGTON.

FORMS FOR NAVAL SCHOOL.

Methods of Training to Be Adopted.

Board's Investigators Propose Changes.

Improvements in Academy Curriculum.

[SPECIAL WIRE TO THE TIMES.]

WASHINGTON, July 10.—[Exclusive Dispatch.] With the retirement on July 15 of Rear-Admiral James H. Sands, president of the United States Naval Academy at Annapolis, and the promotion to that position of Capt. Richard Badger, a new era attending very important reforms will be inaugurated in the policy of the educational system of American naval officers. The board, composed of Capt. Richard Wainwright, Commander Robert Dunlap and Lieutenant-Commander Ralph Earle, appointed by the President of the United States to inquire the course of instruction at the Naval Academy, has submitted a highly important report, a synopsis of which says:

Principal recommendations of the board are the combinations of the theory of steamship and navigation with the addition of law to the present course; the combination of theory and mechanics and a reduction in the text-books, the combination of the departments of English and languages, a modification of the course of rhetoric and a continuous course for four years throughout in English, and creation of a department of physical training, the change of the department of chemistry to that of electricity and physics, with a change for the time devoted to electricity.

It will cause a service sensation the recommendations for changes in various departments will be put into effect of the present heads of departments.

PRICES ARE CUT.

Agreement Is Reached and Millions of Pounds Are Made.

[SPECIAL WIRE TO THE TIMES.]

LONDON, July 10.—[Exclusive Dispatch.] Information received by this service indicates that the past, copper producers in London have reached a basis of agreement, and as a result the largest grades has been made and large sales, running into millions of pounds, have been made at low prices agreed upon between sellers are:

Standard cents, electrolytic 2[illegible] and Hecla, Lake [illegible]

The figure Calumet and Hecla only sold several million pounds preparing to sell for consumption covering the United Metals and Minerals & Co. have reduced the sales of export electrolytic been made for export. Minerals & Co., say:

[illegible] to 22 cents, we believe the bottom level. There is an advance for the next two covering future [illegible] than a further decline, [illegible] received large orders for the new price basis. When [illegible] orders is over we expect [illegible] move to be toward [illegible]

[illegible] exchange, whose prices are nominal as related to [illegible] has made a sharp [illegible] all grades.

CONTRACT UNSATISFACTORY.

Government Thinks Concessions to United States Out of Proportion to Offers.

[ASSOCIATED PRESS—A.M.]

WASHINGTON, July 10.—The government [illegible] examination of the tariff [illegible] between France and the [illegible] which Ambassador Jusserand brought back with him to Paris [illegible] The situation created is decidedly [illegible] It is almost certain [illegible] will conclude that the tariff [illegible] asked for by the United [illegible] entirely out of proportion to [illegible]

[illegible] regard the continuation of the minimum tariff now in [illegible] Porto Rican coffee coming [illegible] duty as a fair equivalent [illegible] in the American tariff.

[illegible] United States, it appears, [illegible] not at all on the basis [illegible] coffee and is disposed [illegible] the minimum of the [illegible] be guaranteed as a concession precedent for other negotiations.

FINANCES TITLE.

Millionaire Gives Up Chance for Fame and Vast Income to Follow His Own Way.

[ASSOCIATED PRESS—A.M.]

LONDON, July 10.—The titled [illegible] who recently started his [illegible] country by securing employment on the steamer St. Louis as [illegible] Francis Patrick Clemmey, twenty-two-year-old son of Lord Fingall. The young man [illegible] by Engineer Dobson of [illegible]

[illegible] has renounced his position as heir presumptive to the Earldom [illegible] sacrificed the £40,000 [illegible] that goes with the [illegible] young nobleman is now [illegible] this country earning [illegible]

CASTLE ROBBERY.

LONDON, July 10.—Another theft in [illegible] is reported. Jewelry [illegible] belonging to the [illegible] Crown Jewels. Sir Arthur [illegible] It is stated, at the [illegible] jewels of the Order of [illegible] valued at $250,000, were [illegible] but there is no clue to [illegible]

AMERICAN TURBINE SHIP

LONDON, July 10.—America's [illegible] steamship, the Cre[illegible] placed in commission [illegible] at which E. H. [illegible] aboard the vessel. [illegible] The Creole will [illegible] on her maiden voy[illegible] York-New Orleans [illegible] Southern Pacific Rail[illegible]

Tourists and Visitors.

[illegible] and The Times for [illegible] period, containing [illegible] of each day's pro[illegible] city, 25 cents post[illegible] to the United States.

Watch Knowledge

We offer the largest selection of American and imported watches in Southern California.

We prefer to carry the productions of reputable watchmakers only.

Every watch we sell is positively guaranteed to do all we claim.

Our prices are established on a close margin of profit. This applies to an Elgin or Waltham timepiece at $5.00 up to a high grade repeater at $500.

If you are interested in watches, let us figure with you.

S. Nordlinger & Sons Jewelers established in 1869

323 S. Spring St.

Cluett SHIRTS

FOR THE MAN WHO WANTS SUMMER COMFORT.

MANY STYLES IN WHITE AND FANCY PATTERNS.

ASK FOR CLUETT SHIRTS—LOOK FOR THE CLUETT LABEL

CLUETT, PEABODY & CO.

MAKERS OF ARROW COLLARS.

A SHORTAGE IN COAL

Can best be avoided by ordering your supply now. Present deliveries are ample to take care of you in any quantity. We cannot, however, guarantee this thirty days hence. Let us hear from you today.

Diamond Coal Co.

235 W. Third St. Phones Ex. 315

COFFEE

Good coffee is partly in buying and partly in making; like everything else.

Your grocer returns your money if you don't like Schilling's Best; we pay him.

TURNS DOWN STANDARD.

Texas Pipe Line Company Refuses to Transport Oil of Octopus Although Offered Triple Rates.

[BY DIRECT WIRE TO THE TIMES.]

GALVESTON (Tex.) July 10.—[Exclusive Dispatch.] The Texas Company has refused an offer from the representatives of the Standard Oil Company for the use of the former's pipe line from the territory fields to the refineries in Southern Texas.

The Texas Company admits the price offered was three times the customary schedule for pipe-line transportation of crude petroleum, but the proposition was declined because of a stipulation in the contracts with the independent producers that the trust should not be admitted as a patron.

An effort to secure a right of way for the Standard's pipe line was blocked by the litigation in several counties in Texas. The operation of a special oil train service from the territory fields to South Texas has been a success.

MILLIONAIRE HYDE LOST.

Trader Who Spent Much of Time Among New Mexican Navajos, May Have Been Murdered.

[BY DIRECT WIRE TO THE TIMES.]

FARMINGTON (N. M.) July 10.—[Exclusive Dispatch.] This community is excited over the fact that Fred E. Hyde is lost. Hyde invested over $200,000 in this county a few years ago.

In January of this year he was reported to have left Pueblo Bonita, where he has been running an Indian trading store for several years and it was reported that he had gone East, but it now seems that he has not turned up in the East.

He was an eccentric man, and although a recognized millionaire, spent most of his time among the Navajos. Some of the Navajos say he was murdered and that some Indians know where he is buried.

The missing Hyde and Babbit Hyde of New York City are the heirs of the great Babbitt estate built up out of soap manufacturing.

SOLDIER OF FORTUNE DEAD.

CITY OF MEXICO (Mex.) July 10.—[Exclusive Dispatch.] Gen. Francisco Sandoval, the noted professional revolutionist and soldier of fortune, died on May 5 at Guatemala City, Guatemala, according to advices received here today. Gen. Sandoval was 76 years old and an exile from this country with a big price upon his head. He died penniless.

Buy Sample Shoes.

I sell ladies' $3.50 to $6 sample shoes for $2 a pair, all sizes and extreme styles. Harry Magill, The Sample Shoe Man, fifth floor, Merchants' Trust Bldg., No. 207 South Broadway.

Dear Teacher: Please send The Times home during the convention. Want to know what's doing and realize there will be little time to write. 25 cents postpaid to any address in the United States.

36-inch Percale 7½c yd

Mill Remnants

Best of styles in good quality of percale, including the popular black and white checks. Today's mill remnant price, 7½c.

BOTH PHONES EXCHANGE 337

The Broadway Department Store

Broadway, Cor. 4th., Los Angeles Arthur Letts

STORE CLOSES SATURDAYS AT 12:30

Every Saturday from now until September 15th this store will close at 12:30 o'clock. Read our Friday night and Saturday morning ad. for bargain news of importance.

Children's Lawn Dresses

$2.50 AND $3.00 VALUES $1.00

A price that runs hand in hand with mill remnant values. An opportunity for economical mothers. Dainty lawn dresses, small pleats and tucks, trimmed with small pearl buttons; embroidery or lace trimmed; just fifty of them all told, marked $2.50 and $3.00 originally. A trifle mussed from handling, so we'll close them out quickly today, at $1.00 each; sizes 8, 10, 12 and 14 years. Third floor.

65c APRONS 49c.

Mother Hubbard Style.

Made of best Amoskeag gingham; cut extra full and wide, with straps over shoulders; wide straps over shoulders; wide ruffle at bottom. Today's price 45c. Third floor.

35c WHITE APRONS 25c.

White lawn aprons with full front; pocket; large bib and bretelles over shoulders; deep hem; wide tie strings; well made. 35c ones 25c today.

More Mill Remnants Ready

For Another Important Day Today

"I never saw so many remnants in all my life," said one woman who attended the sale, "and my, how cheap they are selling." And these are the two points that have made this sale such a wonderful success. And we haven't begun to sell them all yet. Today's values will convince you of this. The third floor is the principal scene of action, and yet main floor tables are worthy of special mention. Be as early as you can.

Store Features at Your Service

Members of the N.E.A. and all visitors to Los Angeles will find the Broadway a convenient place to shop and meet their friends. Postoffice, Wells Fargo Express, accommodation desk, information bureau, free public telephone, rest rooms with free stationery, and other conveniences free to our patrons and all visitors.

32-Inch Madras

A 15-CENT SHIRTING 9c

2000 yards of madras shirting; an extra good, firm quality; the very best of styles; 15c quality. Mill remnants today, 9c yard.

Mousseline De Soie The 25c Kind..... 10c

Half silk mousseline de soie in all the desirable shades for street or evening wear. They are particularly desirable for party dresses. A 25c quality at 10c. Third floor, today.

25c Silk Tissue Just 1000 Yards..... 15c

Half silk fabric in strikingly attractive patterns; new designs and color combinations; desirable lengths. While the thousand yards last, 15c yard. Third floor.

Mill Remnants of Curtain Swisses 4½c

DRAPERY FRINGES 5c YARD Values up to 25c

12 1-2c Values; 40 Inches Wide .....

Mill remnants of fine curtain swisses; plain and fancy figures; serviceable lengths that you want for curtains and dresser scarfs; worth 12½c. Today's price, third floor, 4½c.

Curtain Poles 5c Ea.

Lengths Up to 5 Feet.

Remnants lengths of curtain poles; all finishes; worth 5c foot; some of them as long as 5 feet. None delivered, 5c each, third floor.

15c Burlap 9c

Remnants up to 10 Yards

Plain colored burlap; lengths up to 10 yards; several pieces of a color; good shades of red and green; worth 15c. Today, third floor, 9c yard.

25c Art Denim 15c

Lengths Up to 10 Yards.

Plain colored art denims; suitable for furniture coverings; pillow backs and draperies; lengths up to 10 yards; worth 25c. Third floor, yard 15c.

Remnants Drapery Silks Worth 75c Yard..... 39c

Just what you want for kimonos or draperies; lengths up to 5 yards. For this sale 39c, third floor.

$6.00, $7.00 and $8.00 Portieres $3.50

THE SAMPLE LINE; all the wanted colors; rich Persian borders; others with lattice work fringe overthrow. Thursday sale $3.50 pr.

500 Remnants of Sateen 12½c

25c BLACK AND COLORS .....

Mercerized sateen; mill remnants; a good 25c quality; black and colors; 500 of them As long as they last today, 12½c yard. Aisle 11.

35c Moreen Skirting 25c

All colors; a today's leader in the mill remnant sale. A 35c grade at 25c. Aisle 11.

49c China Silks 35c

27-inch China silk in a variety of desirable colors. Aisle 10, today, 35c.

$1.00 Chiffon Panama 59c

Handsome shadow plaids in gray, blue, brown, black and white; regular price $1.00. Today's price, aisle 10, 59c.

Black Dress Goods Worth $1.00 and $1.50 79c

Plain and fancy weaves in black prunella, granite, melrose, crispine and checked and striped batistes. A mill remnant sale price today, 79c yard.

49c Wash Silks 35c

Plenty of colors and stripes; corded wash silks.

75c Pongee 59c

Natural color; plain and fancy checks; very popular now.

Today Skirt Day Brings

$4.00 and $5.00 Walking Skirts $2.48

As a Thank You for past favors and to close out several lines, the manufacturer passed us on 400 walking skirts that would ordinarily sell at $4.00 and $5.00, and he priced them in a way that enables us to say $2.48 for an important skirt day. The balance of several different lines that were quick sellers with him. Any number of styles, extra full pleated models. Made of Panama cloths in plaids and checks, also plain browns, blacks and navies. Included are skirts of mohair, plain and fancy khaki cloth, some divided skirts in this assortment. $4.00 and $5.00 kinds at $2.48. Hurry for best selections. Second Floor.

The Nemo Self-Reducing Corset

Fits the requirement of every stout woman. Relief straps reduce and support the abdomen.

Understand these corsets are built on scientific lines. They reduce your figure, give you graceful carriage, and the greatest possible comfort. Every stout woman that has ever worn them will endorse this corset as the best on the market. Price $3.50.

NEW NEMO GIRDLE, the popular lightweight girdle for summer wear, $1.00 each.

NEW FIGURE BUILDING $1.50. This is a bright cheerful corset department. Expert fitters in attendance. Third floor.

Any Number of Lawn Kimonos LONG AND SHORT STYLES 75c

You want lawn kimonos right now. We'll be ready with a price to make you want them more today. Long and short styles in dainty little figures and floral designs. Trimmed with silk cord and stitching, others with wide band of plain pink, blue and white around collar and front. Surprising value at 75c. Second Floor.

Women You Can Buy a Suit for $10 And Get Choice of Any Suit Worth to $35.00

Selling has been decided in this $10.00 suit sale. Scores and scores of the very best suits are here to choose from. If you haven't been here yet come today. Many of them will be practical for fall wear.

88

The Apollo Player Piano

The Autocrat of the Piano Family

Combines piano excellence and expert playing ability, as they are combined in no other player-piano.

Plays 88 notes, whereas other player-pianos play but 65.

Has a transposing mouthpiece by which the music can be transposed to any key to suit the voice.

You can play it the very day it enters your home.

It's the greatest musical instrument the world has ever seen.

Come in and hear it.

We are sole agents.

J. B. Brown Music Co.

648 South Broadway OPPOSITE BULLOCK'S

Men's Clothing

1/4 Off

Positively Nothing Reserved

Desmond's

Cor. Third and Spring Streets

$3.00 Hats This Week—Soft and Stiff $2.50

$1.50 and $1.25 Shirts—Broken Lines $1.00

Regular 50c Neckwear—This Week 25c

CIRCULATE THESE

Big Facts

The series of three impressive articles, in The Sunday Times, on the developemnt of Los Angeles, have been assembled in a single half-size 8-page sheet and are now ready for widespread distribution.

Eight Captivating Pages.

These facts, shown in the imposing tables and charts, are convincing evidence of the wonderful strides in population, finance and manufacturing industries made by Los Angeles, the freest city in America. A wide dissemination of this "meaty" literature will forever set at rest the "doubting Thomases" and jealous neighbors who are harping against the "City of the Angels."

Therefore, all the text and tables of demonstration have been printed in a convenient, 8-page sheet, and are now offered to merchants and others (who will mail them abroad) on the following basis:

In 5000 lots, $5 per thousand. Purchasers to have the privilege of having a red line printed on the front page, reading, "Compliments of John Jones," without extra charge. In addition, The Times will insert, if desired, a page advertisement for any purchaser, charging only the cost to the office in addition to the $5 per thousand.

In less than 5000 lots and down to 2500 copies, $7.50 per thousand, same conditions as 5000 lots.

Less than 2500 and down to 1000 copies, $10 per thousand, same conditions as in 5000 lots.

1000 copies or less, 1c per copy straight, with no extra printing. Send 2c for a single copy.

THE TIMES-MIRROR CO.

Los Angeles

CREAM PUFF

SELF-RAISING BISCUIT FLOUR

Cholera Morbus and Bowel Complaints

"Over 95 cases in every hundred of summer complaints could be avoided," says a leading specialist; "if every one was careful to keep his system toned up with Duffy's Pure Malt Whiskey. It's the most effective germ destroyer known to the medical profession."

Duffy's Pure Malt Whiskey

is distilled wholly from malted grain, and its softness, palatability and freedom from injurious substances make it acceptable to the most sensitive stomach.

It is recognized everywhere as the unfailing specific for the cure of consumption, nervousness, typhoid, malaria, every form of stomach trouble, all diseases of the throat and lungs, and all run down and weakened conditions of the brain and body. It restores youthful vigor to the old and maintains the health and strength of the young. It nourishes and feeds the vital forces of life. It is a form of food already digested. It is prescribed by doctors of all schools, is used in all the leading hospital of the world, and is recognized as a family medicine everywhere. It is absolutely pure.

Sold by druggists, grocers and dealers, or direct. $1 a bottle. Illustrated medical booklet containing some of the many convincing testimonials received from grateful men and women who have been cured, and doctor's advice free. Duffy Malt Whiskey Co., Rochester, N. Y.

RAMONA ACRES

Acre home-sites $200 up. Twenty minutes from business center. "New Tract," every lot a corner lot; cement sidewalks, curbs, oiled streets, telephones, gas and electricity soon available. THE EMERSON REALTY CO., 901-902 Delta Building.

SPORTING PAGE.

"BULL" PERRINE KNOCKED DOWN.

Umpire Heads Off Ball With Neck and Is Grassed.

See-saw Game Won by Los Angeles in the Eighth.

Burns Bumped Hard and Dolly Gray Substituted.

Los Angeles, 7; Oakland, 5.

Another grandstand finish wound up the second ball game with the Smithy Kanes, yesterday, and for seven innings the fans had all they wanted of ring-around-the-rosy baseball, some of which would make strong, brave men weep.

Some of the men played like persons who live in flats and make raids on the delicacy stores when mealtime comes around. Jud Smith was in wrong on a number of bad grounders, and a few of the Smithys kicked the ball around in a weird manner, and the uncertainty of these blunders kept the fans busy for almost two hours.

There were no spectacular fielding features, for the pitching was really good. It was what one might call spasmodic, for things would run along for several innings, and not a man would reach first base, and then without any warning one team would slug the ball hard and the other would fumble it, and the runs would pile on the plate.

The one real amusing feature that set the fans to howling came in the first of the fourth inning. After four hits and two runs had been made off Burns in three innings, Dillon yanked him out of the box and stuck in Dolly Gray, and the Smithys made three runs off the latter in the fourth inning. Wild Bill Devereaux opened this session by walking, and then Cates attempted a sacrifice by bunting toward first base. Dillon ran up and grabbed the ball, and tried to throw Devereaux out at second base. Umpire Bull Perrine happened to be standing behind Gray, and Dillon's throw hit Bull in the back of the neck and knocked him down. Perrine sat flat on the ground looking stupidly at Dillon, and instead of running over, picking the Bull up and kissing the sore places, Dillon started in to roast him for being in the way. It is doubtful if the force-out could have been made, but the incident furnished a lot of amusement for the big crowd of fans.

There is little real history to write about the game. The Smithys scored first on Jud Smith's juggle of Bigbie's grounder, Haley's sacrifice, and Cates's swat over third base. The next one came on Heine Heitmuller's single and steal, and Bigbie's double to right; and the next three runs resulted from a pass, a sacrifice, Gray's error and two hits.

For Los Angeles, after two were out in the second, Delmas struck out and reached first, when Bliss passed the ball and scored when Eager doubled to right. Eager went to third on the throw-in, and scored when Haley muffed the ball. In the fourth, Cravath and Smith singled, Delmas sacrificed, and Gray scored Cravath and Jud Smith with a hard double against the center fence. Nothing more happened until the last of the eighth, when Cravath's single, Jud Smith's safe fielder's choice, Truck Egan's error, and singles by Eager and Gray scored three runs.

The score:

LOS ANGELES.

	A.B.	R.	B.H.	S.B.	P.O.	A.	E.
Bernard, cf	2	0	0	0	3	0	0
Carlisle, lf	4	0	0	0	4	0	0
Brashear, 2b	4	0	0	0	3	2	0
Dillon, 1b	4	0	0	0	3	2	0
Cravath, rf	4	2	2	0	0	0	0
Jud Smith, 3b	4	2	1	0	4	2	0
Delmas, ss	4	1	0	0	4	3	0
Eager, c	4	1	2	0	4	2	0
Burns, p	1	0	0	0	0	0	0
Gray, p	1	0	2	0	0	2	1
Totals	32	7	7	0	27	12	1

OAKLAND.

	A.B.	R.	B.H.	S.B.	P.O.	A.	E.
Jim Smith, lf	5	1	0	0	2	0	0
Van Haltren, cf	5	0	1	0	4	0	0
Heitmuller, rf	5	2	1	1	2	0	0
Engan, ss	4	0	2	1	2	1	1
Bliss, c	3	0	0	0	1	0	1
Bigbie, 1b	4	1	1	0	9	0	0
Haley, 2b	3	0	0	0	1	2	0
Devereaux, 3b	3	1	0	0	1	2	0
Cates, p	3	0	1	0	0	2	0
Totals	35	5	7	2	24	8	2

SCORE BY INNINGS.

	1	2	3	4	5	6	7	8	9	
Los Angeles	0	2	0	0	0	0	2	3	x	—7
Base hits	0	1	0	3	0	0	0	3	x	—7
Oakland	0	1	1	3	0	0	0	0	0	—5
Base hits	1	1	2	2	0	0	1	0	0	—7

SUMMARY.

Two-base hits—Eager, Bigbie, Gray, Heitmuller.

Sacrifice hits—Jim Smith, Haley, Cates, Carlisle, Delmas, Bernard.

Left on bases—Los Angeles, 7; Oakland, 6.

First base on called balls—Off Burns, 1; off Gray, 1; off Cates, 4.

Struck out—By Cates, 2; by Burns, 2; by Gray, 1.

Hits—Off Burns, 4.

First base on errors—Oakland, 4; Los Angeles, 1.

Time of game—1h. 50m.

Umpire—Perrine.

ALLOWS TWO HITS.

QUICK SCORES GRAND WIN.

[BY THE ASSOCIATED PRESS—P.M.]

SAN FRANCISCO, July 10.—San Francisco shut out Portland, 1 to 0. Schimpff and Hartmann were the only ones that could land on Quick. Score:

PORTLAND.

	A.B.	R.	B.H.	S.B.	P.O.	A.	E.
Bassey, lf	4	0	0	0	2	0	0
Mott, 1b	4	0	0	0	9	0	0
Casey, 2b	2	0	0	0	6	5	0
Atherton, cf	3	0	0	0	1	0	0
McCredie, rf	4	0	0	0	0	0	0
Donahue, c	3	0	0	0	6	4	0
Carson, 1b	3	0	0	0	7	1	0
Schimpff, ss	3	1	1	0	3	2	0
Hartmann, p	2	0	1	0	1	2	0
Totals	29	0	2	0	*26	15	2

SAN FRANCISCO.

	A.B.	R.	B.H.	S.B.	P.O.	A.	E.
Shaughnessy, rf	4	1	0	0	2	0	0
Mohler, 2b	3	0	0	0	4	7	0
Wheeler, ss	4	0	0	0	0	2	0
Hildebrand, lf	3	0	0	0	2	0	0
Irwin, 3b	3	0	0	0	1	2	0
Williams, 1b	3	0	0	0	13	0	0
Spencer, cf	2	0	1	0	1	0	0
Street, c	3	0	1	1	6	0	0
Quick, p	3	0	1	0	0	5	0
Totals	32	1	3	0	27	16	0

*Two out when winning run was scored.

SCORE BY INNINGS.

	1	2	3	4	5	6	7	8	9	
Portland	0	0	0	0	0	0	0	0	0	—0
Base hits	0	0	1	0	0	0	0	1	0	—2
San Francisco	0	0	0	0	0	0	0	0	1	—1
Base hits	0	1	0	0	1	0	1	0	1	—3

SUMMARY.

Sacrifice hits—Street, Irwin, Atherton, Mohler.

First base on called balls—Off Hartmann, 1; off Quick, 2.

Struck out—By Hartmann, 6; by Quick, 3.

Double play—Donahue to Casey to Mott.

Time of game—1h. 30m.

Umpire—Johnson.

NOTHING FOR M'BREEN.

CARLISLE NOT FOR SALE.

Manager Henry Berry of the Los Angeles team and "Scout" McBreen of the Boston Americans, returned yesterday evening from a short visit to Catalina and it can be said that Berry will not sell any of his ball players to McBreen. Berry admitted last night that McBreen had hinted that he would like to buy Carlisle and Cravath, but there is nothing doing, for they are not for sale, and none of the Los Angeles team are. Carlisle has a big reputation throughout the East and in all probability will be drafted by one of the big league teams.

McBreen will leave this evening on the "Owl" train for San Francisco and after looking over the teams there will drift home. There is no question but that he has been impressed with several of the Los Angeles players.

NATIONAL LEAGUE.

BROOKLYN BEATS CHICAGO.

[BY THE ASSOCIATED PRESS—P.M.]

BROOKLYN, July 10.—Scanlon held the Chicago team well in hand today, and shut out the visitors, 1 to 0. Brown replaced Pfeister in the fifth inning but the home team had won the game in the third. Score:

Brooklyn, 1; hits, 3; errors, 0.
Chicago, 0; hits, 6; errors, 1.
Batteries — Scanlon and Bergen; Pfeister, Bron and Moran.
Umpires—Emslie and Carpenter.

AMES IS IN FORM.

[BY THE ASSOCIATED PRESS—P.M.]

NEW YORK, July 10.—New York took another game from St. Louis today. Ames held the visitors to six hits while the locals batted Frommе out of the box in the first two innings. Score:

St. Louis, 1; hits, 6; errors, 1.
New York, 7; hits, 15; errors, 0.
Batteries—Frommе, McGlynn and Marshall; Ames and Bowerman.
Umpires—Johnson and Klem.

MOREN BEATS PIRATES.

[BY THE ASSOCIATED PRESS—P.M.]

PHILADELPHIA, July 10.—Philadelphia defeated Pittsburgh today, in a close game. The winning run was scored in the ninth inning on a base on balls and a sacrifice. Score:

Pittsburgh 2; hits, 5; errors, 2.
Philadelphia, 3; hits, 5; errors, 1.
Batteries — Phillippi and Gibson; Moren and Doolin.
Umpire—O'Day.

BOSTON DRAWS LONG STRAW.

[BY THE ASSOCIATED PRESS—P.M.]

BOSTON, July 10.—The last game of the present Cincinnati series was a long drawn out affair, the locals finally winning by superior work on the bases. Score:

Boston, 5; hits, 9; errors, 5.
Cincinnati, 4; hits, 13; errors, 0.
Batteries—Boultes and Needham; Weimer, Smith and Schlei.
Umpire—Rigler.

AMERICAN LEAGUE.

PLANK BESTS SPIT-BALL ED.

[BY THE ASSOCIATED PRESS—P.M.]

CHICAGO, July 10.—Walsh and Plank were well matched in the playoff of Saturday's thirteen-inning tie, the Philadelphian's left hander winning, 2 to 1. Score:

Chicago, 1; hits, 4; errors, 2.
Philadelphia, 2; hits, 9; errors, 1.
Batteries—Walsh and McFarland; Plank and Powers.

COBB WIPES OUT DEFEAT.

[BY THE ASSOCIATED PRESS—P.M.]

DETROIT, July 10.—Cobb's triple in the fourth inning with the bases full drove Newton out of the game and made it easy for Detroit. Score:

Detroit, 15; errors, 2.
New York, 4; hits, 6; errors, 2.
Batteries—Donovan and Archer; Newton, Moore and Thomas.

TWO SHUT-OUT GAMES.

[BY THE ASSOCIATED PRESS—P.M.]

CLEVELAND, July 10.—Cleveland and Boston broke even, today, each taking a shut-out. Boston took the first game easily. In the second Hinchman's single drove in the only runs. Scores:

First game:
Boston, 5; hits, 5; errors, 1.
Cleveland, 0; hits, 2; errors, 7.
Batteries—Winters and Shaw; Liebhardt, Hess and Bemis.

Second game:
Cleveland, 2; hits, 5; errors, 0.
Boston, 0; hits, 5; errors, 2.
Batteries—Joss, and Clarke; Young and Shaw, Criger.

DAN M'GANN'S ARM IS FOUND BROKEN.

[BY DIRECT WIRE TO THE TIMES.]

NEW YORK, July 10.—[Exclusive Dispatch.] Many weeks will elapse before Dan McGann, field captain of the Giants, again will don a baseball uniform and the end of the season may come before he is able to hurl a ball across the diamond or clutch a bat firmly enough to make a swing.

After waiting patiently for three weeks for his arm to round into shape and undergoing various treatments the stubborn whip was put under the X-ray Monday and the hospital surgeons found that the bone was broken and the whole affair had to be slapped into a plaster cast to wait for futher orders.

McGann was hit on the arm by a pitched ball thrown by Coakley in Cincinnati the same inning that Bresnahan was knocked out.

AMATEUR GOLF RECORD.

Travis Qualifies With Best Showing and Wins Gold Medal—West Is Close Second.

[BY THE ASSOCIATED PRESS—P.M.]

CLEVELAND, July 10.—Walter J. Travis broke the record for all national amateur golf championship tournaments, this afternoon, by playing his second qualifying round in 71 strokes, making his total for the thirty-six holes 146. This is one better than W. T. West's score made earlier in the day. By this score Mr. Travis also wins the gold medal given for the lowest qualifying score.

W. T. West of Philadelphia, semi-finalist at Baltimore in 1904, first broke the tournament record by making the eighteen holes in 71. This, with his card of 76 yesterday, makes his total 147.

Chanler Eagan finished with a 74, making his total for the two days' play 153. Jerome Travers made a 75, making his total also 153.

National Champion Eben Byers played in better form today, accomplishing the first nine holes of the final eighteen in the qualifying round in 35 strokes. Byers's total for the two days' play is 162, which makes it certain that he will qualify.

John M. Ward, the former baseball player, is among the sure qualifiers. His score today was 80, which makes his total 159, well under the figures that are expected to mark the limit.

John D. Rockefeller again was an interested spectator when Chanler Eagan holed out a twenty-five-foot putt, after a beautiful recovery from the rough. John D. Rockefeller went high in the air while he slapped the shoulder of a newspaper man with a vigor expressive of his joy at the play.

A brisk west wind, interfering somewhat with accurate play, was blowing up the course today when the end round of medal-play for qualification for the national amateur golf championship started.

Day for Young Fans.

All the young kids in the city of 12 years of age and younger, will have a chance to see the ball game at Chutes Park tomorrow as the guests of Manager Berry. The bleacher seats back of third base will be set apart for their exclusive use and all the kids will be admitted free. All are invited by Berry.

Dear Teacher: Please send The Times home during the convention. Want to know what's doing and realize there will be little time to write. 25 cents postpaid to any address in the United States.

ALL AUTOS ON TIME BUT ONE.

Deere-Clarke Has Trouble on Road After Starting.

Perfect Scores Made Save in Only Two Instances.

Driver Sutton Saves Child by Hitting Bridge.

[BY DIRECT WIRE TO THE TIMES.]

TOLEDO, July 10.—[Exclusive Dispatch.] Good road conditions and a liberal time schedule of seven hours allowed eighty-one of the eighty-two autos which started from Cleveland, this morning, in the fourth annual run of the American Automobile Association for the Glidden and Hower tours, to complete the 121 miles to this city.

The missing member of the goggle-bug and dust-eating aggregation which passed through Ohio, today, was No. 52, a Deere-Clark which had trouble soon after leaving Cleveland, and was never reported in here.

Of the eighty-one arrivals those who received penalization were one each in the Glidden and Hower classes. No. 7, a Welch, entered by U. R. Welch from the Garrot Club, received twelve points in penalization in the Glidden contest, and No. 109, Continental, entered by C. S. Johnson, was given twenty-four points for the Hower cup for runabouts.

Johnson entered a protest, claiming an open bridge was the cause of his late arrival, which gave him the black marks.

In the time standing for the Glidden trophy, all clubs finished with perfect scores except the Garrot, against which was registered three points on account of the Welch.

SEVEN CLUBS PERFECT.

Seven clubs finished with perfect scores as follows: Chicago, Cleveland, New York Motor, Buffalo, Automobile Club of America, Westchester and Pittsburgh.

The troubles of the Welch were not really a case of misfortune, the driver meeting with one of those accidents which constantly arise in contests such as the Glidden.

Several boys running across the roadway in front of a bridge just after leaving Hessville, gave Driver Bernard Sutton the option of either running over at least one of the youngsters or hitting the bridge. He chose the latter course in heroic fashion and the car sustained a broken axle as a result. This netted two points against the car for repairs and subsequently ten for time, the same open bridge which delayed the continental figuring in the misfortune of Welch.

According to the standing tonight, after the first day's run of the eleven of the trip, there are sixty-nine perfect scores for the Glidden, twelve for the Hower, and twenty non-complete, including official and press cars.

GOOD WEATHER.

The bad roads and rain, which were predicted at Cleveland last night, did not materialize, the lack of rain saving the roads. There was plenty of dust, and when the tourists reached here this afternoon they were distinguished only by their numbers. The Maxwell confetti car, which left Cleveland, was hardly needed in its work of laying out the route, except, perhaps, for N. H. Van Sicklen, who was the pacemaker with his Apperson. The other contestants could easily follow the trail by the dust.

The route led from the Hollenden at Cleveland to Elyria, over good gravel roads, thence to Birmingham over clay and sandy roads, which were anything but pleasant. From Birmingham the route took the contestants to Norwalk, through more gravel and clay, and then on to Toledo, sand, gravel and macadam being the road layout.

The get-away in Cleveland this morning was accomplished in fine shape. It began promptly at 5 o'clock, when a Maxwell car, driven by H. A. Grant, was sent on his way as a pilot car to Toledo.

It had been announced that the cars would not start in numerical order, and as there is a deal of prestige attached to the leading car there is great jockeying for positions. But the place of honor was finally given to N. H. Van Sicklen of Chicago, who has been the No. 1 entrant in all of the Glidden tours.

Second in line was a Walter car, driven by E. A. Lea of New York, who had waited all night to obtain this position. R. D. Gardner, in a Pierce Great Arrow, was third.

RUGBY FOOTBALL UNION PROPOSED.

CONFERENCE ARRANGED TO BE HELD IN LOS ANGELES.

Representatives of Two Local Teams and Those from the Citrus Belt Invited to Attend Meeting. The Open Game Style of Play Probably Will Be Adopted.

Leon Atwood, manager for the San Bernardino High School football team, was in Los Angeles yesterday to see what could be done about arranging a conference of representatives of Southern California Rugby teams and forming a Southern California Rugby Union to work in conjunction with the northern teams.

Atwood visited several local men who are interested in the game and it was decided to invite a representative of each team in Southern California to a conference to be held in Los Angeles Friday, July 19.

The main subject to be discussed is the matter of the open game. Last year southern teams followed the rule laid down by Berkeley and Stanford, which provided that every time the ball is held a regular scrum must be formed. This was a compromise between the old intercollegiate game and the Rugby game. The northerners have admitted that the rule which calls for the ball to be put in play the moment it is held, without waiting for a scrum, is the better method of play and have adopted this system.

Last season there were only two games played under the English rule. One was between Polytechnic and the Los Angeles Rugby Club and the other between Polytechnic and Pomona High School. In the latter game the spectators were very much pleased with the different style of play and the men themselves stated that it was the better way to play the game.

This matter will be thoroughly discussed at the convention and there is little doubt but that the open method will be adopted. Other matters to be discussed and arranged for are the formation of a regular union with governing powers, selection of official referees, obtaining good coaches for the different teams, drawing up a schedule of matches and fixing up the little difficulty between Redlands and the other valley high schools.

Another matter of importance will be the possibility of forming an All-Southern California team to go North and play the universities. There is some excellent material, which, if placed together in one team and given a month of team practice, could make it hard for both Berkeley and Stanford.

In Los Angeles there are "Monk" Pierce, who is a marvel at fullback; "Rosy" Holmes of Polytechnic, a very fast and clever three-quarter; the two Rickerhausers, both splendid forwards; Pat and Tom Higgins of the Los Angeles Rugby Club, for halfbacks; and each of the other teams have men individually as good, so that there will be little difficulty in selecting a good fifteen.

The teams to be represented at the convention will be San Bernardino, Redlands, Riverside, Pomona, Long Beach, Compton, Ontario, Polytechnic and the Los Angeles club. Tom Clapp, who was captain of the Welsh international team for two years, also will be there and will be able to give some useful advice, owing to his thorough knowledge of the game.

SUN'S ANNUAL SALE OF STATIONERY

Stationery of high quality at prices hitherto unheard of. Pick out what you want and buy liberally:

This week we will sell the famous "Competitor" Fountain Pen at $1—a regular $2 value. Every point to choose from

Writing Tablets Reduced

15c Old York Linen Tablets 11c
Light weight for foreign correspondence. Commercial note size. Regularly 15c, sale price 11c.

Del Monte Onion Skin Tablets
Note size, regularly 10c, for.....7c
Packet size, regularly 10c, for.....7c
Letter size, regularly 15c, for.....11c

10c Clayton Tablets 7c
Heavy ruled plate finish paper. Regularly 10c. Sale price 7c.

Overland Onion Bond Tablets
Note size, regularly 10c, for.....7c
Packet size, regularly 10c, for.....7c
Letter size, regularly 10c, for.....7c

Boxed Stationery Bargains

35c Milton Stationery 23c
24 envelopes and quire of superfine note paper in box. Regularly 35c, sale price 23c.

50c Holland Lawn 35c
24 envelopes and quire paper in embossed box. Very high grade. Regularly 50c, sale price 35c.

50c English Linene 32c
24 envelopes and quire paper in box. Rough linen finish. Regularly 50c, sale price 32c.

25c Imperial Consort 17c
24 envelopes and quire note paper. Linen plate finish. Regularly 25c, sale price 17c.

ENVELOPES IN BOXES
White Voile "St. James" envelopes. Lawn finish, Marlboro style. 65c for box of 250. Regularly 85c.

INK IN BOTTLES
We offer Carter's, Sanford's or Thomas' famous inks at one-fourth below regular.
2-oz. bottle ink, regular 10c.....7c
1-oz. bottle ink, regular 5c.....4c

STEEL PENS
Points to suit all hands. Regular 10c doz., sale price 5c dozen.

LIBRARY PASTE
Carter's, Sanford's or Thomas' in bottles or tubes.
Library paste, regular 10c.....7c
Library paste, regular 5c.....4c

PEN HOLDERS
Pen holders, regular 10c.....7c
Pen holders, regular 5c.....3 for 10c

"Japan Lawn" 24 envelopes and a quire of paper in random box. Regularly 50c. Extra Special at 26c

The Sun Drug Co

No. 1—Cor. Second and Broadway.
No. 2—328 South Broadway.
No. 3—Corner Second and Spring.
No. 4—Corner Sixth and Broadway.
No. 5—Corner Temple and Belmont.
Pasadena, Riverside, Redlands.

Mail Order and Wholesale Department, 324 South Los Angeles Street.

UNITS OF BUSINESS PROPERTY ARE OPEN TO ALL INVESTORS

They Pay a Dividend Every Ninety Days and Grow in Value All the Time—You Can Invest From $100 Upward

The man who heeds the signs of the times today will be the reaper of rich harvests tomorrow.

Do you FULLY REALIZE how Los Angeles property business values are increasing every day? Do you realize that YOU CAN PARTICIPATE IN THIS INCREASING VALUE and at the same time have A COMFORTABLE INCOME from your money? Possibly you are not in a position to have inside information on the signs of the times in the downtown business district. The Trustee Company IS IN SUCH A POSITION. Its investments are ALL IN THE BUSINESS SECTION, and it confines the Unit Ownership Method EXCLUSIVELY TO IMPROVED, UNINCUMBERED BUSINESS PROPERTY. The heart of the Los Angeles retail business section is composed of the blocks between and bordering on Third and Sixth and Broadway and Main streets. This section is MORE VALUABLE and creates MORE REAL WEALTH than all the famously rich gold mines of Nevada, and what is still better the property in these blocks has an immense value WITHOUT RISK OR SPECULATION for the owners. The "Evening Express" of May 18, said:

CONFIDENCE IN BUSINESS VALUES.

"Buildings ranging all the way from six to twelve stories in height are going up all over the business district and more are being planned. These buildings are being erected in response to a well defined demand for a greater amount of store and office space, and in many ways serve to indicate the confidence of the future of the city that is felt by men of large affairs.

"For several months everything in the nature of income producing property has been closely held and transfers have been exceedingly few and far between. Owing to the rapid growth of the city large business blocks have proved a highly profitable field for investment, and, as stated, millions of dollars still are finding an outlet in that direction."

On the following day the "Examiner," in announcing a long-time lease of the Angelus Hotel property, corner Fourth and Spring streets, said:

"It might be interesting to note that the owner of the property, John W. Hunt, places a valuation of between $6000 and $7000 per front foot on the ground and that he purchased this property less than ten years ago for a total of $100,000. The property fronts 120 feet on Spring by 155 feet on Fourth street, to an alley."

EARNINGS INCREASE WITH VALUES.

Thus in ten years the value of THIS GROUND INCREASED 800 PER CENT., or from $833 to $7000 a front foot. It may not increase as rapidly in the next ten years as it did in the past ten, but if it should increase ONLY 100 PER CENT. it is a certainty that Mr. Hunt will not be anxious to sell, because in addition to the increased value of the ground there will also be the increased earning power of the improvements. In other words, the hotel will lease for more money ten years from now because the ground is more valuable. Thus we have the DOUBLE EARNINGS.

Every day that passes adds an increased value in every lot in the heart of the retail district. This is shown by the fact that there are now TWELVE LARGE STORE AND OFFICE BUILDINGS UNDER CONSTRUCTION in this district. Ground alone has been sold at $5000 a front foot on Broadway and as high as $7000 a front foot has been quoted on other ground in this district.

VALUES ARE NOT EXCESSIVE.

Naturally, you ask: "Is property in this district worth such a price? Isn't it relatively higher than in other cities?"

In order to show you that values in Los Angeles business property are NOT PROPORTIONATELY HIGHER THAN THOSE IN OTHER CITIES, look at the following comparative table of valuations per front foot printed in "The Times" of Sunday, May 19:

City—	Present Population.	Highest Retail.	Highest Wholesale.	Highest Residence.
Atlanta	110,000	$ 3,000	$ 1,500	$ 800
Boston	650,000	24,000	3,000	2,400
Chicago	2,000,000	27,000	3,000	1,000
Cleveland	450,000	5,000	2,000	500
Columbus	200,000	5,000	1,000	150
Detroit	400,000	10,000	1,000	500
Indianapolis	228,000	8,000	4,000	350
LOS ANGELES	270,000	7,000	1,500	200
Memphis	150,000	5,000	750	200
Newark	300,000	12,000	.....	1,000
New Orleans	400,000	6,250	2,000	200
Oakland	125,000	6,000	1,000	200
Pittsburgh	400,000	20,000	8,000	500
Portland	200,000	3,500	1,000	130
San Francisco	400,000	10,000	3,500	1,000
Seattle	206,000	4,500	1,500	300
Spokane	95,000	4,000	1,000	200
St. Louis	750,000	26,600	10,000	250
Washington	525,000	9,000	1,700	1,200

TRUSTEE PROPERTY UNDER VALUE.

The Trustee Company has placed a value of $525,000 upon its No. 2 Property now being erected on Broadway, between Fourth and Fifth streets. It has divided the ownership of this property into 525 Units of $1000 each. This price is based on a valuation of only $4250 a front foot for the ground and $275,000 for the ten-story steel frame, reinforced concrete, fireproof office building.

It must be evident to every investor from the above figures that Units in Trustee Property No. 2 at $1000 are A SPLENDID INVESTMENT, considering the value of the ground and building, at the present price of business property in this district. But this is not the only good feature of Trustee Property No. 2. The income from this property should interest any one looking for a paying investment. The Trustee Company has no hesitancy in announcing publicly that it WILL MAKE THIS PROPERTY PAY THE UNIT OWNERS AT LEAST 8 PER CENT. NET the first year. On investments made before the building is completed, which will be about January 1, 1908, the Trustee Company pays 6 per cent. interest.

Remember, when you buy Units in this property, you are not buying stock or going into some kind of a syndicate speculation. THIS PROPERTY IS CLEAR OF INCUMBRANCE AND CAN NEVER BE MORTGAGED. Units can be sold, used as collateral at the bank, devised by will as you wish, are non-taxable and are independent of each other as well as independent of Units in all other Trustee Company properties.

THERE IS NO BETTER OR SAFER INVESTMENT than to buy Units of this property NOW. If you believe in the future of Los Angeles you know this property will at least double in value in fifteen years and that the income will increase in the same proportion.

For full information about this property and about Unit Ownership, write or call for Booklet No. 5.

THE TRUSTEE COMPANY

Second Floor 357 S. Spring St., Los Angeles

Look at This!!!

Guaranteed Gas Ranges at $11.00

We are overstocked and are offering high grade, perfect baking, economical Gas Ranges at prices that will move them.

18-inch Oven Gas Range reduced to.....$15.00
16-inch Oven and Broiler Gas Range reduced to.....$18.00

A MONEY-SAVING OPPORTUNITY—Grasp it. Your money back if not thoroughly satisfied after 30 days' trial.

Buck's Henry Guyot 538-540 So. SPRING ST.

Automobiles

Pierce-Ra... 4-Cylinder, 40 H. P. Tou... $2750 Equipp... 1048 So. Main Street

Cadillac Lee Motor Car C... 1213-20 So. Main

Thomas, Packard, Stevens-Duryea, Automobiles. Western Motor Car Co.

POPE HARTFORD THOMAS TOLEDO WHITE STEAM CARS WHITE GARAGE 718 South Olive H. D. RYUS, Mgr. Phone

"Simplicity" The MOTOR CAR WITHOUT A... Before buying an Auto, see... Office, Room 615, 611 S. Hope-Main. S. Main.

The Maxwell "Perfectly Simple and Simply Perfect" MAXWELL, BRISCOE, WILLYS Western Distributing Agents Phone Broadway 4080 1211-1213 South Main

Reo Motor C... LEON T. SHETT... 633 S. Grand Ave. Sunset Ex. 633

W. K. COWAN, 832 South Olive Street, Los Angeles

No sand too deep. No hill too steep. JACKSON 34 h.p. 5 lamps $1250 Shaft drive .. $1450 4 cylinder .. $2250 Immediate deliveries. Let us demonstrate. A. W. GUMP AUTOMOBILE CO. 1115-1139 S. Main St.

1907 Mitche... 4-Cyl. 18 H.P. Runabout 4-Cyl. 30 H.P. Tourist 4-Cyl. 38 H.P. Touring Car 1501-1505 SOUTH MAIN ST.

OLDSMOBILES Palace Touring Car, Roadster, Two-Cycle ... All in stock. H. O. HARRISON 1207-1209 S. Main

Tourist Los Angeles OUR PATRONS OPEN FOR INSPECTION Cor. Main and Washington AUTO VEHICLE COMPANY

CLEVELAND KISSELKAR WOOD'S ELECTRIC Lord Motor Car Co. 1044 S. Main Street

ROYAL (Built in Cleveland) MORLEY AUTO CO. Salesroom 1136 S. Main Both Phones Ex. 39

DARRACQ DE LUXE ST. LOUIS QUEEN OVERLAND PACIFIC AUTOMOBILE CO. 1028-1030 South Main Street

FRANKLIN MOTOR CARS 4-Cylinder, Air Cooled R. C. Hamlin, agent for Southern California. Home B 4402. 1806 S. Main Street

UNIQUE Cloak and Suit House 245 South Broadway

Claret 50 cents gallon Main 3983 GERMAN-AMERICAN WINE CO. 314 West Fifth St.

MELBA CREAM Sold by Off & Vogle Co. 332 S. Main

TO THE DESPONDENT

If you are run down, want of nerves are all unstrung and you are prematurely. Palmo Tablets will they will cost you nothing. to look and feel young free.

AT ALL SUN DRUG

SQUIRES MAY F... FLYNN FOR

BILL SQUIRES and Jim Flynn may meet in Los Angeles in a match contemplated to give the Australian one more chance to make good in America. Manager Tom McCarey of the Pacific Athletic Club believes that Tommy Burns and endowed with some of the same rough fighting qualities as himself, Squires might make a much better showing and give a good account of himself.

Then, if Squires beats Flynn, he may be given another chance with Burns, for some would have it appear as though the Australian's first defeat was due to inexperience of American ways, and other causes advanced by Manager Reynolds.

Manager McCarey is contemplating an offer to Squires and it is believed that the Australian will accept and attempt to regain his lost laurels. It almost is certain that Flynn will agree to a match, as the fighting fireman is ready at all times to fight any one who walks. If Squires is a rough and ready fighter, Flynn is the man to try him out.

Manager McCarey is contemplating the matching of Burns and Mike Schreck. These two boxers have been disputing respective fighting abilities for a long while, and they appear to be the only logical contestants for the heavyweight championship of America at the present time.

Jack (Twin) Sullivan is hurling challenges from Boston to meet Burns, but as Sullivan is a middleweight and no title would be involved, it is not likely that a match will be arranged at this time, although the two would put up a great fight. Sullivan has a twenty-round decision over Burns, when he compelled the latter to make weight for him, and Tommy may be anxious to wipe out that stain.

Manager McCarey says that Burns could beat Squires any time they may meet, because Tommy possesses the science, but he believes that Squires would put up a hard battle with a foreign fighter. Squires delivered two terrific blows on Burns, one in the body and another on the jaw, and they hurt. Could he have restrained the impetuousity he might have been able to do much better, and with a fighter like Flynn, who wades in and takes punishment, he should put up a great battle, in McCarey's opinion, one worth trying, at least.

As the boxing bugs would expect nothing from Squires after his poor showing with Burns and would regard him as a much-boosted fighter, they would lose nothing in the event the match duplicates the San Francisco affair, and would be surprised agreeably should the battle turn out a good one. Then another good match carded as a preliminary, such a match might not prove altogether a quince, as the bugs would expect little, and yet their curiosity would draw them to the

BOUT DECLARED OFF.

OHIO'S GOVERNOR ACTS.

[BY DIRECT WIRE TO THE TIMES.]

TOLEDO, July 10.—[Exclusive Dispatch.] The Barry-Fitzgerald bout that was to have been pulled off by the Asbury Athletic Club, tonight, was declared off today as a result of the interference of the State officials. Governor Harrison Tuesday sent instructions to friends in Ottawa county to see that the Sheriff stop the fight. Rather than run chances of being removed, that officer obeyed the request and served notice on the promoters that the bout must not take place. The old-time mill "on the green" was

contemplated small crowds that there is no handling of pointments ledo lovers gerald and ernoon for

HAR...

Believed T... plates C...

[BY DIRECT WIRE TO THE TIMES.]

MIDDLE... [Exclusive... horse racing opinion that some time track at ... for running license from ciation. ... mitted him ... tions, but ... dications ...

Mr. Harr... horses, and declared that the same ... blooded ... Keene, Hay... other millionaires

TOM 'L... TO ...

[BY DIRECT WIRE TO THE TIMES.]

BOSTON, ... patch.] To... Canadian ... away from ... ley, of the ... ronto, and ... cording to ...

This great ... world's record ... thon, and ... ords, is un... matches with ... Davis or ... The Boston ... which has ... the N.L.A.A. ... gust 3, has ... It is under... the English ... training in ... boat. Shrubb ... get a match ... rived in Am... any distance ... five. Shrubb ... at Worcester ...

Re...

CINCINNATI ... suits:

Six furlongs ... rean second, ... 1:17 3-5.

Five and a ... Belle won, ... wardine third. ... Six furlongs ... line second, ... 1:17 1-5.

Steeplechase ... course. Full ... rate second, ... 3:35 3-5.

Seven furlongs ... Florisel second, ... time 1:24 1-5.

Mile: Blaz... Patch second, ... 1:43.

YOUR mirror ... works beautifully

Mr. Huntington the Redond

SQUIRES MAY FIGHT FLYNN FOR M'CAREY.

BILL SQUIRES and Jim Flynn may meet in Los Angeles in a match contemplated to give the Australian one more chance to make good in America. Manager Tom McCarey of the Pacific Athletic Club believes that Squires is a man with less science than Tommy Burns and endowed with some of the same rough fighting qualities as himself. Squires might make a much better showing and give a good account of himself.

Then, if Squires beats Flynn, he may be given another chance with Burns, for there would have it appear as though the Australian's first defeat was due to inexperience of American ways, and other causes advanced by Manager McCarey.

Manager McCarey is contemplating an offer to Squires and it is believed that the Australian will accept and attempt to regain his lost laurels. It almost follows that Flynn will agree to a match, as the fighting fireman is ready at all times to fight any one who calls. If Squires is a rough and ready man, Flynn is the man to try him out.

Manager McCarey is contemplating the matching of Burns and Mike Sullivan. These two boxers have been discussing respective fighting abilities for a long while, and they appear to be the only logical contestants for the lightweight championship of America at the present time.

Mike (Twin) Sullivan is hurling challenges from Boston to meet Burns, but as Sullivan is a middleweight and no title would be involved, it is not likely that a match will be arranged at this time, although the two would put up a great fight. Sullivan has a twenty-round decision over Burns, when he forced the latter to make weight to win, and Tommy may be anxious to wipe out that stain.

Manager McCarey says that Burns can beat Squires any time they may meet, because Tommy possesses the punch, but he believes that Squires would put up a hard battle with a willing fighter. Squires delivered two solid blows on Burns, one in the ribs and another on the jaw, and Burns felt them. Could he have restrained himself somewhat he might have been able to do much better, and with a fighter like Flynn, who wades in and takes punishment, he should put up a corking battle, in McCarey's opinion, one worth trying, at least.

Even the boxing bugs would expect Flynn to come from Squires after his poor showing with Burns and would regard the bout as a much-boosted fighter, they say, has nothing in the event the match duplicates the San Francisco affair and would be surprised agreeably should the battle turn out a good one. Put another good match carded as a preliminary, such a match might not draw together a quince, as the bugs would expect little, and yet their presence would draw them to the ringside.

HARRIMAN MAY RACE.

Believed That Railroad King Contemplates Conducting Horse Racing at Goshen.

[BY DIRECT WIRE TO THE TIMES.]

MIDDLETOWN (N. Y.) July 10.—[Exclusive Dispatch.] Admirers of horse racing in this county are of the opinion that E. H. Harriman, who, some time since, purchased the mile track at Goshen, intends to arrange for running races there and secure a license from the State Racing Association. Harriman has not committed himself regarding his intentions, but his friends claim to see indications in that direction.

Mr. Harriman is a great admirer of horses, and more than once he has declared that he would like to take the same amount of interest in blooded animals as does James R. Keene, Harry Payne Whitney and other millionaires.

TOM LONGBOAT IS TO MEET SHRUBB.

[BY DIRECT WIRE TO THE TIMES.]

BOSTON, July 10.—[Exclusive Dispatch.] Tom Longboat, the wonderful Canadian Indian runner, has broken away from his manager, C. H. Ashley, of the West End Y.M.C.A., Toronto, and will turn professional, according to word received here.

This great runner, who made a world's record for the Boston Marathon, and has innumerable other records, is understood to be running matches with another Indian, either Davis or Pierce, and for big stakes. The Boston Athletic Association, which has been trying to get him for the N.E.A.A.U. championships, August 3, has given him up.

It is understood that Alfred Shrubb, the English distance champion, now training in Boston, will meet Longboat. Shrubb has been anxious to get a match with him since he arrived in America, and will run him any distance, three miles to twenty-five. Shrubb is booked for the big fair at Worcester Labor Day.

Results at Latonia.

CINCINNATI, July 10.—Latonia results:

Six furlongs: Caper won, Marmorean second, Viperine third; time 1:17 2-5.

Five and a half furlongs: Moscow Belle won, Ed Hane second, Chesswardine third; time 1:12.

Six furlongs: Carthage won, Lexoline second, Lavelta third; time 1:17 1-5.

Steeplechase handicap, clubhouse course: Full of Fun won, Blue Pirate second, Class Leader third; time 3:35 2-5.

Seven furlongs: Telegrapher won, Florizel second, Belle Tonne third; time 1:34 1-5.

Mile: Blaze o' Light won, Hazel Patch second, Roger S. third; time 1:45.

YOUR mirror will tell you Satin skin powder works beautifying wonders. 25c.

See Los Angeles From Bullock's Roof Garden Meet Your Friends Here

Come to a delightful lunch, seventh floor, today. Remember, postoffice, rest rooms, children's nursery—for your convenience. Second floor.

THE PIONEER STORE OF THE NEW SHOPPING ZONE.

Bullock's

Broadway at Seventh

EITHER PHONE EXCHANGE 1500

About One Hundred Children's Dresses

Four Styles--95c and $1.00 Values 50c

Colored dresses, including sailor styles; made of chambray, duck and grass linen. Sizes 3 to 14. Today, 50c. Fourth floor.

"The Newest of the New" Cutaway Suits at Bullock's Now

Bright, splendid styles, with long sleeves and side pleated skirts with folds, tight fitting coats

In Black or Brown Panama $35.00
In Black or Brown Taffeta $39.50
Black or Brown Chiffon Broadcloth $50.00
White Serge Cutaway Suits ..... $27.50 and $37.50

Then there are New Waists—New Coats—New Skirts. A very panorama of mid-summer fashion on the second floor. We like to have you come and look. In addition many price magnets for today. Hurrying out small lots this way:

Brown Plaid $23.50 Panama Suits $12.50
Black or navy checked worsted pony coat suits, and some black taffeta, $23.50 suits. Today $12.50. Second floor.

$5.00 Cloth Walking Skirts, Thursday $2.75
Striped and checked light weight cloth suits; some very smart models included. $5.00 values at $2.75.

$4.50 Wash Dresses Simple Styles $2.75
Neatly tucked and finished skirts, cut wide; our regular $4.50 values. Today, $2.75. Second floor.

Printed Mull Waists $2.75 Values 95c
Very delicate shades of gray, light blue, pink; open front or back; long or short sleeves. A small lot at a small price; 95c. Hurry.

Two Clever Lace Waists $6.75 ..... $4.45
Some $7.50 values, artistically trimmed, silk lined. White or ecru. For today, $4.45. Second floor.

Short Crepe Kimonos at $1.25 ..... 85c
3 styles, one empire effect with girdle; pretty light and dark printed pattern; Oriental and floral designs. Today, 85c. Second floor.

20c Towels Thursday At 15c
Linen and Turkish towels. Some fringed, some hemmed, some as large as 20 by 50, at 15c. 4th floor.

Two "Rub Dry" Wash Clothes. 5c

FACE CRASH AND GLASS CRASH 12½c
All pure linen; bleached or unbleached.

Three Hundred Chemise At $1.00
Regular $1.25, $1.50, $1.75 and $1.95 values. Twelve distinct styles. Tastefully, daintily made. Elaborate with lace, embroidery, hemstitching and tucks; made of fine nainsook; finished with infinite care and pains. Our regular $1.25, $1.50, $1.75 and $1.95 values. A limited lot at a limited "hurry up" price, $1.00.

$10.00 and $12.50 Dress and Street Hats $4.95
All new hats in the latest shapes and styles, ranging from the moderate to the extreme and dressy enough for any occasion. Many of them just out of our own work rooms. Hats that sell regularly at $10.00 and $12.50, for today only $4.95. Second Floor.

Outing Hats For Women $2.50
New, striking hats that contain all the dash and style of five dollar ones will be out today on the Second Floor at $2.25. The assortment includes Leghorns, Burnt Straws, and Chips, in all shapes, trimmed with fancy scarfs; also sailors in rough straw and milan trimmed with silk sashes in stripes and plaids. Every one new and up to date outing styles. Special for today $2.50.

Mr. Huntington's workingmen have just commenced building the railroad connection with the Redondo Villa Railroad at Culler Station on the Los Angeles & Redondo Railroad.

Only 19 Days More at $90 Per Lot. Price Will Be Advanced to $150 Per Lot on July 31st. Buy Now, Before the Increase in Price.

Buy where the cool ocean breezes blow from off the health restoring waters of the Pacific

Free Excursions Every 20 Min. Every Day. See For Yourself. Everybody Welcome

FREE ROUND TRIP TICKETS from Los Angeles to Redondo and Return, on Cars Going Every 20 Minutes, Every Day, are Given Away at Our Office Absolutely Free Upon Application. Also Free Automobile Ride at Redondo.

THE BEAUTIFUL "REDONDO VILLA TRACT B"—THE BEAUTIFUL

Only $90 Per Lot *$4 Down, $4 Per Month* *No Interest, No Taxes*

Dirt is Flying, Rails Are Being Laid, Spikes Are Being Driven. Join the Rush to Redondo

Large, level lots, 50x150 feet. Rich Soil, Pure Water, Fine Climate. All lots, including corners, one price—$90 per lot—no more, no less. You know what you have to pay—$90 per lot—no higher. At Redondo over $2,000,000 has already been expended in grand and substantial improvements. The beautiful "Redondo Villa Tract B" is on the Camino Real (King's Highway) boulevard connecting Redondo with Los Angeles. We have just bought this beautiful tract for $151,000, and believing in the principle that it pays to let our customers make a profit, hence we have decided on this grand profit-sharing plan. We will make a profit and all our purchasers are guaranteed a profit of 25 per cent. within one year, as per our written agreement.

MR. H. E. HUNTINGTON IS EXPENDING OVER A MILLION DOLLARS AROUND REDONDO IN SUBSTANTIAL IMPROVEMENTS.

Go down to Redondo and see for yourself. At Jefferson street and Grand avenue see the immense stacks of heavy steel rails for the double-tracking of the present two electric lines of the Los Angeles and Redondo Railway Company. The rails are arriving daily. Dirt is now flying. Better buy now. Then there's the Los Angeles-Pacific Railway Co.'s electric line to Redondo, the broad-gauging of which will soon occur. And in addition to the above three electric lines now running to Redondo is the great Santa Fe steam railroad. With four lines of transportation it would seem as if same would be sufficient, but surveyors are in the field laying out the shortest line of all to connect Los Angeles with its choicest seashore suburb—Redondo. Mr. Huntington is now building at Redondo the largest electric power house on the Pacific Coast, to cost $1,250,000, as fast as men and money can do it. Go down and look at the mammoth cement smokestack.

Title Guaranteed Absolutely Perfect

The 604 acres of the Rancho Sausal Redondo, embraced in the "Redondo Villa Tract B," was purchased by us from George H. Peck, president of the Bank of San Pedro, for $151,000.

It is protected by an Unlimited Certificate of Title and all deeds to purchasers of lots in the "Redondo Villa Tract B" will be Warranty Deeds, which is an assurance that every purchaser in the "Redondo Villa Tract B" will receive an absolutely perfect deed.

Be On Hand Early. Come at Once

This sale of large, level lots, 50x150 feet in size, for only $90, in payments of $4 down, $4 month—no interest, no taxes—is unparalleled.

Remember that the "Redondo Villa Tract B" has the advantage of having no city taxes to pay.

Come One! Come All!

FREE EXCURSIONS EVERY 20 MINUTES EVERY DAY

BUY WHERE THE AIR IS THE PURE OZONE FROM OFF THE HEALTH-RESTORING WATERS OF THE PACIFIC.

Buy where the soil is rich and injurious frosts never prevail.

Buy around Redondo, where there are three electric lines and one steam railroad, and there will soon be another electric line.

Buy where the purest of water, from the large water works now on the tract, can be had for only 7½ cents per thousand gallons for irrigation.

Buy where you will make large profits.

Buy at the opening sale, which has been the history, invariably insures a great profit. If you can't be on hand at the office tomorrow morning, then telephone (Main 3379 or Home 5339,) telegraph or write at once, and a beautiful illustrated prospectus map and sample contract will be mailed to you absolutely free.

Office open every night during week days from 7 to 9 p. m. to accommodate those who cannot come during the day.

DON'T SEND MONEY—SIMPLY WRITE

No Trouble to Answer Questions

References: Consolidated Bank of Los Angeles and our many satisfied customers.

Telephones—Home A5339, Main 3379.

Los Angeles Securities Company 124 S. Broadway

GROUND FLOOR, CHAMBER OF COMMERCE BLDG.

Incorporated Under the Laws of the State of California

Los Angeles, Cal.

USE THIS FORM—OR POSTAL CARD WILL DO.
LOS ANGELES SECURITIES COMPANY,
124 South Broadway, Los Angeles.
Gentlemen—Kindly mail me full information, map and illustrated prospectus concerning the Redondo Villa Tract, free of any expense to me.
NAME .....
STREET .....
CITY .....

Classified Liners.

Times Classified Rates: The rate for inserting "Want" ads in The Daily Times is 1c per word for each insertion; in the Sunday issue 1½c per word, each insertion; minimum charge 25c; except under following classifications, the rate for which is 10c per line, minimum charge 30 cents: "Lost and Found," "Personals," "Special Notices," and "Baths and Massage."

Sunday real estate advertisements, to be classified properly, must be in The Times office before 10 o'clock Saturday nights. Rates, 1¼ cents per word.

"Liner" (classified) advertisements for Sunday insertion received over the counter or by telephone after 11 o'clock Saturday nights will be inserted under heading "Too Late to Classify."

The Sunday circulation of The Times exceeds 70,000 copies, and more "Liners" are regularly printed in its columns than in the five other Los Angeles newspapers combined.

Telephone your want advertisements. Ring up "The Times" any time of day or night and secure prompt and careful attention.

The Times cannot guarantee accuracy or assume responsibility for errors of any kind occurring in telephoned advertisements.

SPECIAL NOTICES—

WRINKLES, HOLLOW CHEEKS, NECKS, HANDS AND ARMS FILLED INSTANTANEOUSLY AND painlessly; no paraffine; no lumping. Ten years' practice in Los Angeles; city references; physician's indorsement. MRS. M'NAIL, Dermatologist, 1234½ NORTH FLOWER. W. Second st. car. 'Phone A7101. Course taught for professional use. 11

HOUSE PAINTING, PAPERING, GLAZING; 36-inch beveled plate glass, 15c; 76-inch natural, 30c; paper and border for 12-foot room, $1; best paint, $1.50; shingle stain, 75c; molding, 30c; opaque shades, 40c. WALTER, 627 b. Spring. 11

DEAFNESS RELIEVED. By the use of dr. Nammann's Acousticon instrument, exhibited free; trial given; real agents, MARSHUTZ OPTICAL CO., 132 S. Spring. Catalogue mailed free.

DR. F. J. LYNCH HAS MOVED HIS OFFICE from 235 S. Hill st. to Blanchard Building, to 534 S. HILL. Hours 2 a.m. to 12; 2 to 4; night by appointment. Phone Sunset Private 1490.

NOTICE—I WILL NOT BE RESPONSIBLE for any goods, wares or merchandise delivered to 211 Aliso st. after July 10, 1907. 11 EUGENE BASSOT

DURING YOUR VACATION HAVE THOSE unsightly blemishes, wrinkles, freckles, tears, etc., removed. M. HARRIS & SON can do it perfectly. 319 W. Third.

NOTICE—TO WHOM IT MAY CONCERN: My wife, Mrs. M. Tarter, having refused to live with me, I will not be responsible for any of her bills, etc. H. A. TARTER. 11

WISE HEADS BRING THEIR PANAMA OF Petit taste to be cleaned and reblocked to us. We do them right. FLICKER HAT WORKS, 215 Franklin.

WHOLESALE TRADE COLLECTION BUREAU, 223 Bullard Blk. Phone A3919. Monthly accounts a specialty. Investigations. 11

CALIFORNIA STEAM CARPET CLEANING WORKS, cleans carpets, refitting, sewing and laying. 229 E. 6TH ST. Main 1076. Home A6574.

PARASOL AND GLOVE MAKERS. Buy here at makers' prices. Big assortment. 1017 W. FOURTH st. W. Hellman Bldg.

WE GUARANTEE TO DESTROY ALL INsect life, bedbugs a specialty. CALIFORNIA SANT. CO., 2617 Halldale. West 2997. H2959.

FEATHER PILLOWS RENOVATED AT ACME FEATHER WORKS, 738 San Pedro. 'Phone Sunset Main 1166; Home 3041.

SEE YOUNG & JUDD, CONTRACTORS, for wells, vaults or cesspools. Phone BOYLE 1877 for terms. 11

NOTICE—BE WISE. PANAMAS REMODELED like new. $1. FACTORY, 214 N. Bdway.

HOME REMEDY FOR TOBACCO AND drink habit. TEMPERANCE CO., 311 W. 3rd.

RATE FOR ADS. UNDER THIS HEADING, 15c per line; minimum charge 30c.

PERSONAL—Business

PERSONAL— MR. FAY IS PERMANENTLY LOCATED. His advice pertaining to love, law, business, wills, settling or selling property, speculation, investments, marriage, divorce, etc., is unequaled. His reunites the separated, causes speedy and happy marriage with the one you love, gives truthful revelation of all love affairs, troubles, marriages, restores lost affections; settles lovers' quarrels, tells you when and whom you will marry, how to win the man or woman you love, make your husband or wife true to you, overcomes all your enemies and make a person at a distance think of you, removes all influences—in fact, everything. Great reduction this week, as a matter of advertisement, this week he will give his special reading for 50 cents; satisfaction absolutely guaranteed; no fee accepted; everything strictly sacred and confidential. Hours 10 a.m. to 6 p.m. 120½ S. SPRING ST. 13

PERSONAL— MRS. MASSON, The noted palmist of London, Eng., may be consulted at 322 SPRING ST. (Suite 17.) by those desiring careful, conscientious and reliable hand readings from one of the foremost palmists of the day. Investments, changes of business, losses and gains, lawsuits, deaths, marriages, separations, and in fact all that life has in store for you is plainly written in your hand; it is simply a question of correct interpretation. HIGH-CLASS AGE SOLICITED. 11

PERSONAL — THE WORLD'S GREATEST ASTRAL SEER AND PSYCHIC, MILBURN. He advises you with a power higher than human. He can bring sunshine and success into your life, telling you how to overcome enemies and obstacles. Work guaranteed. PARLORS, 659 S. HILL. Hours 10 to 3 daily and Sundays. 12

PERSONAL—LADIES! ASK YOUR DRUGgist for Chichesters Pills, the Diamond Brand. For 25 years known as best, safest, always reliable. Take no other. Chichesters Diamond Brand Pills are sold by druggists everywhere.

PERSONAL—LADIES, USE DR. LA FRANco's Compound; safe, speedy regulator, 25c; druggists or mail; booklet and testimonials free. DR. LA FRANCO, Philadelphia, Pa.

PERSONAL — REMOVAL. MRS. PARKER, reliable business life reading palmist. West Adams car to Arlington, north on Arlington to 21st., northwest corner. 'Phone West 474. 13

PERSONAL—TO O. F. STEPHENS, STEAM fitter. Don't worry. Your MOTHER. Write at once. 11

PERSONAL — PROF. ALTHOUSE, CELEbrated palmist and astrologer. 205½ S. Spring. 11

PERSONAL—MME. ORA, PALMIST, CARD reader, ladies 25c, gents 50c. 203½ S. Spring.

WANTED— Help. Male.

WANTED—A NIGHT WATCHMAN; ALSO man to do janitor work. DRIVERS' INDEPENDENT LAUNDRY, 773 Clanton st. 12

WANTED—IRON WORKER WHO UNDERstands building of fire escapes and iron gates, and helper. 2110 W. Jefferson st. 11

WANTED—A FIRST-CLASS PRESSER ON coats; steady work. Apply SCOTCH TAILORS, 230 S. Spring. 11

WANTED — DRIVER FOR ESTABLISHED laundry route; must furnish cash security. 631 SAN FERNANDO ST. 12

WANTED — MAN TO SOLICIT PRINTING; 25 per cent. commission. Call ROOM 106, Temple Block, city. 12

WANTED — GOOD LIVE, ENERGETIC business man, able to talk. Apply 345-6 DOUGLAS BLDG.

WANTED—EGG CANDLER; MUST BE sober and first-class. Address W, box 141, TIMES OFFICE. 12

WANTED — FIRST-CLASS PRESS MAN and tailor at once. 223½ S. SPRING, rooms 22 and 23. 14

WANTED — MAN TO DETAIL MILL WORK, etc. ALTA PLANING MILL CO., 8th and Alameda. 11

WANTED—WAITERS, STEADY AND EXtra work, restaurant. 121 S. BROADWAY.

WANTED — CARRIAGE BLACKSMITH'S helper at LLOYD'S CARRIAGE WORKS, 227 E. Market st. 12

WANTED — STRONG YOUNG MAN TO drive delivery wagon; no cigarette fiends need apply. 841 ALPINE. 11

WANTED — MEN TO LOAD CARS WITH brick by the thousand. SIMON BRICK CO., 122 W. Third.

WANTED — AN EXPERIENCED LUNCH man. PALACE CAFE, cor. First and Spring.

WANTED — GOOD BARBER; STEADY work; no Sunday work. 105 E. Seventh st. 12

WANTED — A BLACKSMITH AND WOOD worker. 1311 W. WASHINGTON ST. 11

WANTED—BLACKSMITH AT 6108 PASADENA AVE. 11

WANTED — COBBLESTONE MASON. 191 N. ROSETTA ST., East Hollywood. 11

WANTED— Help. Male.

Note—Applicants for positions are advised not to enclose original recommendations in answer to ads. Send duplicates only.

WANTED— MURRAY & READY, Leading Employment and Labor Agents, 127-129 S. Los Angeles st. One block east of Main, near First st. Phones A3018. Broadway 4610.

FREE FARE NORTH. On the boundary of Oregon. LABORERS. DRILLERS. TEAMSTERS. SHIP TONIGHT—SUNDAY.

COMPANY WORK. 196 miles east Tonopah & Tidewater R.R. 20 laborers ..... $2.50 day

MECHANICAL. Steam shovel cranesman, free fare, North..... Horseshoer, railroad camp..... $3.50 day Cutlis, engineer ..... $4.25 day 10 blacksmiths, different places..$3.50 to $4 day Blacksmith helper ..... $3 day Brass finisher ..... $2.75 day 10 grade foremen, different places, $60 to $100 board. Blacksmith helper ..... $3 day Blacksmith camp ..... $2.50, board Section foremen ..... $2, etc. 2 grade foremen ..... $2.50 day

MEN AND WIVES. Man and wife, dairy ..... $75, found Man and wife, dairy ..... $70, found Man and wife, ranch ..... $60, found Man and wife, ranch ..... $40, found

MINERS. 10 miners, Inyo county ..... $2.50, board 10 muckers, Inyo county ..... $2, board 10 wood choppers, 4-ft. lengths ..... $2 cord 6 miners, Arizona, boss here ..... $4 day 3 machine miners, boss here ..... $3.50 day Man to run a steam drill, quarry....$3.50 day 2 single jack miners, Riv. County ..... $3.25 day 2 machine miners, Riv. county ..... $3.50 day 3 machine miners ..... $3.25 day

15 milkers, different places....$35 to $45, etc. 50 ranch hands for general ranch work and for hay press, $26 to $2.50, board.

MISCELLANEOUS. 3 laborers, Kern county ..... $3 day Harness washer ..... $14, etc. Man for fruit wagon, city ..... $2 day Stableman, (private) ..... $40 Transfer wagon driver ..... $2.25 day

Cook and flunkey, beach ..... $70, found Cake baker, country ..... $15 Second baker, country ..... $17 week

MURRAY & READY, Leading Employment Agents, 127-129 S. Los Angeles st. 'Phones A3018, Broadway 4610. 11

WANTED — PRACTICAL, EXPERIENCED FARMERS WITH TEAMS AND IMPLEMENTS TO RENT AND FARM RICH SUGAR BEET LANDS AT CORCORAN, KINGS CO., CAL.

MILLION-DOLLAR SUGAR FACTORY NOW BEING ESTABLISHED THERE—TO BE COMPLETED BY JUNE 1, 1908.

LANDS NOW BEING SUMMER FALLOWED.

SECURITY LAND AND LOAN COMPANY, OWNERS AND DEVELOPERS, 257 SOUTH SPRING ST. CORNER FOURTH, LOS ANGELES. 13

WANTED— HANSEN EMPLOYMENT AGENCY, 204 E. Second st. 'Phones A4809, Main 883. Married man, ranch, $40 mo. and furnished house, milk, wood and garden; tool blacksmith helper, $75 and fe...; hardwood floor layer, $4 day; butcher for Mexico, $100 mo. gold, must speak Spanish; man, work on rug wagon, $2 day; man and wife, ranch, $50 mo.; horseshoers, $12 wk.; ranch hands, $26 mo.; milk wagon driver, $50 mo.; blacksmith, $70 mo.; horseshoer, $3 day; hotel porter, 3 wks., $40; teamster, $40 mo. and room; milkers, $45 mo.; orchard teamster, $30 mo.; man and wife, ranch, $45 mo.; man for cattle ranch, Chanslor, $30 etc.; ranch hands, $35 etc.; orchard teamsters, $30 etc.; milkers, $40, $45 etc.

HOTEL DEPARTMENT. Baker, city, $18; young man to make ice cream, $14 to $18 wk.; vegetable cook, 5 days, $60; pantry man, 6 days, $40; man and wife, waiter and waitress, $70; man and wife, cook and waitress, $70; man and wife, camp hunky, $50; baker's helper, $14; second baker, $14 and meals; waiter, city, $30, $12; waiter, city, $30; but make and waffle man, $35; manager and waiter, club, $125; kitchen lireman, $60; pantry man, beach, $12; camp cook and second, $50. 11

WANTED—MEN AND WOMEN WHO ARE capable of filling good positions. We furnish the largest firms and corporations in the city with bookkeepers, stenographers, salesmen, department managers, engineers, etc., etc. I have the confidence of every firm with whom I have transacted business, as well as of those who have registered with me. I never recommend a man or woman for a position unless I am satisfied he or she is perfectly capable and absolutely honest. I charge something for my services, but I give value received. If you doubt the latter assertion, I will introduce you to scores of men and women who were out of employment a month ago, but who are now holding good positions secured by my efforts. I have are three reasons why I have succeeding in placing so many good people. First, because of my determination to do every time a square deal; second, because I hustle every minute while the "other fellow" is taking it easy; third, because of a liberal use of printers' ink. Come and see me today. H. H. WESTGATE, rooms 210-211, Citizens National Bank Bldg. 11

WANTED— The FISK TEACHERS' AGENCY, 238 Douglas Bldg., R. W. & M. L. Coddington, managers, wants the following teachers: Science (several positions,) $800 to $1200. Commercial (several positions,) $900 to $1200. Physiography and chem. (college,) $1,200. Mathematics, $1,250. Manual training, $975 to $1250. German and history, $1200. History and mechanical drawing, $1250. Gymnastics and coach, (college,) $1500. Drawing and agriculture (college,) $1500. H. S. principal, $1800. Prof. education (Normal,) $1800. Latin, training school (Normal,) $1700. History and economics (college,) $1500. Mathematics, $1800. Principalships, several of them at $100—come and tell us what you want. These are direct calls. You can interview the employers this week. NOTE THE ADDRESS GIVEN ABOVE. A4531. Main 254. 11

WANTED — EXPERIENCED OFFICE AND mercantile assistants should leave their applications with us for good positions; we ask no advance fee for our service; established in 1900; highest bank and mercantile references. Apply in person only. EDUCATIONAL EXPERT CO., 525 Byrne Bldg.

WANTED—STENOGRAPHER, AGED 17 TO 20, for position with mining company; must be bright and willing to learn; salary to start, $40. Apply FREE COMPANY OF PUBLIC STENOGRAPHERS, suite 327-9-3, Herman W. Hellman Bldg. 11

WANTED—PANTRY MAN; MUST BE GOOD all-round man and know his business; no Sunday work; short hours, wages $40 per month; $10 week; off evenings 6 o'clock. MARK'S EMPLOYMENT OFFICE, 125 E. Second st. 11

WANTED — BAKER ON BREAD; NIGHT work, for nice summer beach resort; may be steady position if wish to remain; $15, board and room. MARK'S EMPLOYMENT OFFICE, 125 E. Second st. 11

WANTED — 25 BOYS BETWEEN 15 AND 17 years of age, to do special work. Apply this morning before 10 a.m., Supt. BROADWAY DEPARTMENT STORE. 11

WANTED — MIDDLE-AGED MAN, SOME acquainted with city, to drive delivery wagon. 1040 GRIFFIN AVE., near E. Main, between 6 and 7 p.m. 11

WANTED — A COMPETENT MAN TO handle range cattle and for general ranch work; some share in wages. Call Thursday at 239 E. EDGEWARE ROAD. 11

WANTED — INTELLIGENT BOY WITH wheel; one who knows the city preferred. Apply today, 8 a.m., BOARD OF TRADE, Southside Savings Bank Bldg. 11

WANTED — YOUNG MAN EXPERIENCED as clerk in hardware, Arizona, $75 starting. INDUSTRIAL AND COMMERCIAL BUREAU, 626 Bryson Blk.

WANTED — EXPERIENCED TYPEWRITer or repairman at once; give references, experience and salary desired. Address P.O. BOX 214, San Diego, Cal.

WANTED—EXPERIENCED GROCERY DEliveryman; no other need apply; good pay. SUMMER CASH STORE, 6311 Pasadena ave.

WANTED—NEAT-APPEARING BOY ABOUT 15 years old to work in family hotel. Apply at once. HOTEL ALVARADO, Sixth and Alvarado sts.

WANTED — BOOKKEEPER WHO CAN read and write Spanish, state age, experience and references. Address W, box 20, TIMES OFFICE.

WANTED — ALL-AROUND DRY-GOODS salesman for Arizona. Apply at COHN, GOLDWATER & CO., S. Los Angeles st., from 10 to 12 a.m.

WANTED—POCKETBOOK MAKERS; GOOD wages and steady work guaranteed. Address WESTERN SADDLERY CO., 421 Fulton st., San Francisco.

WANTED — THE PRESCOTT STEAM Laundry in Prescott, Ariz., wants a good marker and distributor; wages $20 per week. Write at once.

WANTED — A BRIGHT YOUNG MAN WITH horse and rig to collect and deliver; best references required. Address W, box 52, TIMES OFFICE.

WANTED — LAUNDRY DRIVER, WITH small or large route; will furnish horse and wagon; good thing for right man. HOME 'PHONE 8636.

WANTED—A MAN IN EVERY HOUSE IN city or country can make from $20 to $75 a week. Address R. M., box 85, TIMES OFFICE.

WANTED — A SMART STOCK SALESMAN to sell high-class stock in local company. Apply 290 STOCK EXCHANGE BLDG., 411 Main st.

WANTED — 3 COMPETENT GROCERY clerks of good habits; Arizona, $90, INDUSTRIAL & COMMERCIAL BUREAU, 626 Bryson Blk.

WANTED—SOBER, INDUSTRIOUS YOUNG or middle-aged man for porter work and all-around helper. HOTEL MUNN, Fifth and Olive.

WANTED—BOY WITH HORSE AND BUGGY to carry morning newspaper route. Apply to C. WITTHOFF, 2145 Maple. Tel. South 1352.

WANTED — A REINFORCED CONCRETE man; must be first-class and know his business; out-of-town job. Call 411-12 STIMSON BLDG.

WANTED — 25 MEN TO TAKE PART IN L'Aiglon. Apply stage entrance MASON OPERAHOUSE, Thursday, July 11, 12 o'clock. 11

WANTED—YOUNG MAN, 3 OR 4 MONTHS, to attend lawn and help nurse man with injured leg. Apply 502 FEDORA ST., at once.

WANTED—EXPERIENCED FIRE INSURance solicitor, good opportunity for the right man. DAN F. CARTER. Both phones. 10

WANTED — A MACHINIST; MAN WITH knowledge of electricity and automatic machine preferred. 123 S. MAIN ST. 11

WANTED — GOOD, RELIABLE, WELL posted real estate men; work on commission. Address W, box 111, TIMES OFFICE. 11

WANTED — EXPERIENCED REAL Estate salesman to work on commission. Call 305 SEVERANCE BLDG.

WANTED—A DRIVER WHO KNOWS CITY; salary $9. Call this morning in rear of 917 S. HILL.

WANTED—A BAKER ON BREAD. M'PHERSON'S BAKERY, No. 6 Raymond ave., Ocean Park. 11

WANTED—A SMALL COLORED BELL BOY. HOTEL HERSEHEY, 2000 Wilshire Blvd.

WANTED— Help. Female.

WANTED—GOOD GIRL FOR GENERAL house work, 3 in family; $30 per month. Call 229 W. 23RD ST. 15

WANTED — ASSISTANT WOMAN COOK IN small cafe and bakery. 1209 CENTRAL AVE. 11

WANTED—WAITRESSES EXPERIENCED; good pay; steady work. Come at once. 227 W. FIRST.

WANTED—PEOPLE FOR DRAMATIC COMpany. 357½ SOUTH HILL, room 2. Phone A3181. 11

WANTED — FINISHERS AND BUTTONhole makers on coats. 308 S. SPRING, room 255. 11

WANTED—MANGLE GIRLS AND SHAKers; also sleeve ironer; good wages. ANCHOR LAUNDRY, 376 S. Los Angeles. 11

WANTED—5 GOOD GIRLS FOR GENERAL house work; small family; good wages. 625 PARK VIEW AVE. Westlake Park. 11

WANTED — YOUNG LADY FOR TIME-keeper; state experience and salary required; permanent, pleasant position for one who means business. Address W, box 186, TIMES OFFICE. 11

WANTED—MAN AND WIFE, PRIVATE place; woman to cook for family, man as gardener; small wages. 1240 GRIFFIN AVE., Pasadena, $30; family cook, $40; housegirl, city, $40; many others, $25 to $35; nurse for 1 child, $25; chambermaid, city, $25; country, $25; waitresses, $25; pantrywoman, $30. HENDERSON EMP. OFFICE, 453 S. Broadway.

WANTED—EXTRA HELP, 2 STARCH IRONers, $2 per day; also 2 mangle girls, $1.25 per day, for extra, to go Del Monte, Cal., free fare both ways; pantry girl, Catalina, $30 etc.; another, city, $30 etc. HUMMEL BROS. & CO., 11 116 E. Second street.

WANTED — STENOGRAPHER FOR FEW weeks' work. Must be well educated, refined, quick, and accurate, and write good hand. Experience unnecessary. Smith Premier machine. Call at 8 o'clock. R. 31, HITTEN COMPANY, corner Fifth and San Pedro. 11

WANTED — GIRL ABOUT 18, WITH GOOD education and address, to assist in large office; no experience necessary, but should write neatly. Address, in own handwriting, with full particulars, W, box 145, TIMES OFFICE. 12

WANTED—BUREAU OF SERVICE, PASAdena. 'Phone 745. Nurse, sanitarium, $20; child's nurse, experienced, $30; governess for 2 children, 12 years, $25 and board; man for ranch, $35 and found; housekeeper, $25. 11

WANTED — 2 STARCH IRONERS, 2 MANgle girls, 1 wrist bander, 1 neck bander, and 2 waist ironers at NEW METHOD LAUNDRY, Sixth and San Julian sts.

WANTED — YOUNG GIRL TO ASSIST IN light house work; no cooking. 1127 PALMETTO. Phone West 4483, or call F. E. BUNDY, real estate office, 16th and Arlington. 12

WANTED — LADY COOK FOR BOARDING house in a good mining town; wages $60 per month and fare. Apply HUMMEL BROS. CO., 116 E. Second. 11

WANTED—AT ONCE, EXPERIENCED CR inspector and operator; also experienced help; will pay first-class wages. Call at once at 225 E. FIFTH ST. 11

WANTED—YOUNG GIRL TO ASSIST IN housework; good home and wages according to ability. V. P. GILBERT, 1109 Roosevelt st. West 2590 or A6645. 11

WANTED — HONEST, MIDDLE-AGED WOman or girl to clerk in bakery and do light work. Apply 12 to 1, or after 5. 1401 E. 1st st. HOOPER-ave. car. 11

WANTED — PHOTOGRAPHER, GOOD REtoucher; steady position to right party; state experience and salary wanted. ROYAL PHOTO STUDIO, Fresno, Cal.

WANTED—YOUNG GIRL TO ASSIST WITH light housework in family of three for good home and small wages. Call evenings, 2823 HARVARD BLVD.

WANTED—A LADY OR GIRL IN EVERY HOUSE in city or country to sell Dr. M., box 81, TIMES OFFICE. 11

WANTED — GIRLS FOR LIGHT CLEAN work in laundry; experience not necessary. INDEPENDENT LAUNDRY, 773 Clanton st.

WANTED — NECK BAND IRONER, COLlar girls, and girls between 14 and 21. Apply EXCELSIOR LAUNDRY, 427 E. 1st st. 13

WANTED — WOMAN MEAL CARVER IN cafeteria; must have had experience and be rapid. Address W, box 133, TIMES OFFICE. 11

WANTED—AT ONCE, A KIND, CAPABLE woman to care for invalid lady; no other work; easy place; reference. 'PHONE B5298.

WANTED — A NICE, NEAT GIRL FOR general house work; good wages; 3 adults. Apply 1215 N. ALVARADO ST. Home 'Phone 11

WANTED — A WOMAN FOR GENERAL housework; go to 20 beach; good wages. Call Friday morning, 1327 VERMONT AVE. 11

WANTED — TWO WOMEN FOR LAUNDRY work. GRANT BLOCK, cor. Fourth and Broadway, room 221. Call from 6 to 12. 12

WANTED—LADIES' CLOTHES IRONERS; cool and comfortable place to work. PUBLITAS LAUNDRY, 12th and Crocker. 12

WANTED—15 LADIES FOR STAGE WORK. Apply stage entrance, MASON OPERAHOUSE, Thursday, July 11, 12 o'clock.

WANTED — LADIES FOR HOME WORK, easy and profitable, experience unnecessary. Address S, box 82, TIMES OFFICE. 12

WANTED — EXPERIENCED WOMAN FOR plain cooking and general housework in small family, wages $25. Call MAIN 3069. 11

WANTED — A GIRL FOR GENERAL house work, cottage, 3 in family. Call 121 N. BREED ST., Boyle Heights.

WANTED — EXPERIENCED COMMERCIAL book-keeper for good wholesale house; salary $60. Apply 525 BYRNE BLK. 11

WANTED — EXPERIENCED SHIRT OPerators on first-class custom work. GEO. P. TAYLOR, 525 S. Broadway. 14

WANTED—2 EXPERIENCED WAITRESSES at the WESTMORE HOTEL, 325 and room in. 1000 W. Seventh st. 11

WANTED — 20 YOUNG LADIES FOR chorus, meet manager Thursday, between 10 and 12, LYRIC THEATER. 11

WANTED — COMPETENT GIRL FOR GENeral house work, 358 NEVADA AVE., Santa Monica. Phone Sunset 287.

WANTED — EXPERIENCED MANGLE girls. DRIVERS' INDEPENDENT LAUNDRY, 773 Clanton st. 12

WANTED—GOOD LIVE ENERGETIC BUSIness woman, able to talk. Apply 345-6 DOUGLAS BLDG. 11

WANTED — WOMAN FOR GENERAL housework; no washing; short hours. Apply 1564 N. SPRING. 11

WANTED — EXPERIENCED GIRL TO clerk in bakery; must be experienced. 5521 CENTRAL AVE. 11

WANTED — GOOD WOMAN FOR GENERAL house work, small house; 2 in family. 1761 W. 24TH ST. 11

WANTED— Help. Female.

Note—Applicants for positions are advised not to enclose original recommendations in answer to ads. Send duplicates only.

WANTED— THE FISK TEACHERS' AGENCY, 238 DOUGLAS BLDG., R. W. and M. L. CODDINGTON, managers, wants the following teachers: Science (several positions,) $1000 to $1200. Modern language, $1100 Mathematics (several positions,) $1000. Commercial (several positions,) $1400. Physics, chemistry and botany (no certificate,) $900. Kindergarten teacher. Music, drawing and arithmetic departmental work, $75. Ring grammar and reading dept. work, $72. Primary teacher, experienced, $75 Rural teachers, $50 to $80. Domestic science, $800. And many others. We introduce you to school authorities. We are fully informed concerning rules for certification. If you are a normal school graduate, and wish a teaching position in the west, see us. NOTE THE ADDRESS GIVEN ABOVE. 11

WANTED— HUMMEL BROS. & CO., 116 E. Second st.

Vegetable cook, cafe, city, first-class place, $50 per month, no Sunday work; extra ironers, $2 day; 2 extra mangle girls, $1.25 per day, for Del Monte, Cal., free fare both ways; pantry girl, Catalina, $30 etc.; second girls, $35, etc.; another, $25, etc.; pantry woman, Catalina, $30, etc.; another, city, $20; 2 waitresses, $25 and board; 2 waitresses, Arizona, $30 etc.; working housekeeper, small hotel, city, $25 etc.; waitress, Catalina, $25 etc.; chamber girls and waitresses, $25 etc.; $30 etc.; many other good places.

HUMMEL BROS. & CO., 116 E. Second street.

WANTED—HANSEN EMPLOYMENT AGCY. 204 E. Second st. Phones A4809, Main 883. Two chambermaids, San Diego, $25 month and fare; waitresses, Bakersfield, $25 month and fare; waitress, Nevada, $25 month; waitresses, Arizona, $30 month; waitress, city and beach, $8 and $9 week and $25 month; girl for ice cream parlor, beach, $8 week; woman, camp cook, and woman helper, $90 month; cook, 4 to 8 people, $30 month; hotel vegetable cook, $35 month; laundry woman, $30 month, room and board; girl for mixed work, $25 month; house girls, $20 to $40 month; many other good positions. 11

WANTED — WAGES $60 PER MONTH; woman for housekeeper and entire charge of 10-months child; five rooms in house, two in family. Phone this morning only, SUNSET EAST 1440. 11

WANTED — A FORCEFUL, AGGRESSIVE woman of strong personality, tact and backbone, who is not afraid of hard work, and capable of holding position paying $40 weekly. Call between 2 and 4. 429 E. FIFTH. 11

WANTED—A BRIGHT, QUICK, ATTRACtive young lady to sell CANDY. See MR. HAYWARD, H. JEVNE CO., SIXTH AND BROADWAY.

WANTED — YOUNG LADY FOR TIME-keeper; state experience and salary required; permanent, pleasant position for one who means business. Address W, box 186, TIMES OFFICE. 11

WANTED—MAN AND WIFE, PRIVATE place; woman to cook for family, man as gardener; small wages. Inquire 1240 GRIFFIN AVE., Pasadena, $30; family cook, $40; housegirl, city, $40; many others, $25 to $35; nurse for 1 child, $25; chambermaid, city, $25; country, $25; waitresses, $25; pantrywoman, $30. HENDERSON EMP. OFFICE, 453 S. Broadway.

WANTED—EXTRA HELP, 2 STARCH IRONers, $2 per day; also 2 mangle girls, $1.25 per day, for extra, to go Del Monte, Cal., free fare both ways; pantry girl, Catalina, $30 etc.; another, city, $30 etc. HUMMEL BROS. & CO., 11 116 E. Second street.

WANTED—ANY INTELLIGENT PERSON may earn good income corresponding for newspapers; experience unnecessary. Send for particulars. PRESS SYNDICATE, Lockport, N. Y.

WANTED—SMART SALESLADY, TO CANvass and sell stock in local company; we want an up-to-date saleslady and are willing to pay well. 221 I. W. HELLMAN BLDG., 411 Main st. 11

WANTED—WAITRESS FOR CATALINA; $9 and found; good place to work and side money; also nice chance to spend summer. Call MARK'S EMPLOYMENT OFFICE, 125 E. 2d st. 11

WANTED—30 GIRLS FOR CANNING CO.; canning peaches, etc.; wages $1.50 day and room; good easy job for summer. Call at once. MARK'S EMPLYMENT CO., 125 E. 2d st. 11

WANTED—LADY STENOGRAPHER AND office clerk by large wholesale house; permanent position for a competent party; salary $60. Address BOX 208, Station C, city. 12

WANTED—A REFINED MIDDLE-AGED woman in family of adults; good home; wages $20 per month. HOME PHONE 25642. 11

WANTED—A LADY TO SOLICIT INSURance; life, accident, health benefit; $60 one policy. Address P. O. BOX 488, city. 12

WANTED—A GIRL TO ASSIST IN GENERal housework; good wages to right party. Apply 2216 JULIET ST. 11

WANTED—30 MANGLE GIRLS; GOOD wages. LOS ANGELES LAUNDRY CO., 631 San Fernando. 13

WANTED — EXPERIENCED SALESLADY for grocery store. Apply at NEWBERRY'S, 24th and Hoover. 11

WANTED—A GIRL TO ASSIST IN HOUSEwork; 2 adults and a baby. 50 DUDLY AVE., Ocean Park. 11

WANTED—GIRL FOR GENERAL HOUSEwork; small family. Inquire 1212 WESTLAKE AVE. 11

WANTED—A CAPABLE LAUNDRESS FOR one day's work each week. Apply 1110 W. FIFTH ST. 11

WANTED—AN EXPERIENCED GIRL FOR housework; adults. Apply 1866 W. 11TH. 11

WANTED — POSITION AS ACCOMPANIST or with orchestra; pupil Moskowski. Address 2150 W. 16TH ST. 11

WANTED — SITUATION, WASHING AND ironing, to take home, or go out by day. Call up MAIN 1873. 11

WANTED—A WOMAN WANTS CHAMBER work by the hour. Address W, box 29, TIMES OFFICE. 11

WANTED — SITUATION BY COLORED lady for general housework. Phone BROADWAY 6744. 11

WANTED — GIRL FOR GENERAL HOUSEwork and cook. Call at 2421 S. FLOWER. 11

WANTED—A WOMAN FOR KITCHEN work at the CAFETERIA, 344 S. Hill. 12

WANTED—PANTS OPERATOR. 209 HELLMAN BLDG., 2nd and Broadway. 11

WANTED — EXPERIENCED MANGLE girl. TROY LAUNDRY CO., 14th and Main. 11

WANTED—A WOMAN TO WASH DISHES at 1339 S. MAIN. 12

WANTED—CHAMBERMAID. APPLY 210 E. THIRD ST. 12

WANTED— Male or Female Help. (To Learn Trades.)

"FLORENTINE." Ladies, call at the largest and only college in the West having all the latest scientific electrical appliances, and secure a practical education in all branches of beauty culture. Our long experience in the East, together with our corps of expert assistants, enables us to turn you out scientific in the art of beauty culture. Shampoo, Marcel wave, facial, manicuring, 15c. We do expert manufacturing of hair. Superfluous hair removed. Special attention given to dyeing and bleaching. Ladies and gentlemen, Florentine Hair Restorer will restore gray hair to its natural shade in three weeks. Florentine Whitening Cream is unexcelled for bleaching and whitening the skin. Our reputation for first-class work is the best. Call or write FLORENTINE HAIRDRESSING COLLEGE, 227 Mercantile Place, fronting Broadway, suite 2 and 3. 'Phone F7287.

MACDONALD'S COLLEGE OF HAIRDRESSING AND BEAUTY CULTURE. We teach all branches; individual instructions; positions waiting our graduates; investigate our system; the original college of Los Angeles; ten years' previous experience teaching; do not confuse us with others; we lead in fashionable hairdressing; 50c; shampoo, 25c; hairdressing free; shampoo, 25c; manicuring, 15c; hair manufacturing a specialty. MACDONALD'S, 204 Mercantile Place, near Spring, 1st., upstairs. Home 'Phone F8227. 13

LANE HOSPITAL SCHOOL FOR NURSES, San Francisco. To desirable young women, wishing to enter a reputable training school. Lane Hospital offers unexcelled opportunities. Lecture course by the faculty of Cooper Medical College. A course in dietetics by the scientific science graduate. Classes forming now. For requirements for admission address principal of the nurses' school.

WANTED—YOUNG MEN BETWEEN THE ages of 18 and 25 are taught to operate the linotype machine at THE TIMES LINOTYPE SCHOOL, corner San Fernando and College sts., Los Angeles. Graduates operators are in demand in every section of the country, and the pay is above the average. It is possible to learn in from three to six months. Apply to School Manager for terms.

WANTED — MEN TO LEARN PLUMBING, plastering, bricklaying, electrical trades; free catalogue; position secured. COYNE TRADE SCHOOLS, New York and San Francisco.

WANTED— Help, Male and Female.

WANTED — A YOUNG, CONTENTED couple, both willing to work, on ranch close in; no wages. Address W, box 127, TIMES OFFICE. 11

WANTED — ELDERLY COUPLE, OR WOMAN and boy to work in rooming-house. THE EVERETT, 530 Temple st. Telephone Broadway 3190. 11

WANTED — PLEASANT, INDEPENDENT outdoor work for ladies and gentlemen. Call at 3239 E. THIRD ST. Take Boyle Heights car.

WANTED— Situation, Male.

WANTED — JAPANESE BOY WANTS A position as house worker. FRANK, Japanese Church Mission, 1231 S. Flower st. Phone Main 10356.

WANTED—POSITION BY STUDENT IN mechanical drafting; willing to begin at small wages. Address W, box 126, TIMES OFFICE. 12

WANTED—POSITION BY EXPERIENCED domestic, dry goods and general merchandise salesman. Address W, box 70, TIMES OFFICE. 11

WANTED—AGENT, EXPERIENCED SALESman, wholesale candy or cigars, wants business. Address W, box 188, TIMES OFFICE. 11

WANTED — HAVE YOU EVENING WORK for reliable, competent man; stenographer? Address W, box 114, TIMES OFFICE. 11

WANTED—YOUNG MAN WILL DO LIGHT work around private place for small wages. Address W, box 67, TIMES OFFICE. 11

WANTED — LICENSED JAPANESE BOY, elevator operator wants to run electric elevator. Address W, box 67, TIMES OFFICE. 11

WANTED — POSITION BY EXPERT BOOKkeeper; either full or part time. Address W, box 33, TIMES OFFICE. 14

WANTED — ANY KIND OF JOB IN STORE, hotel or office, by Japanese boy. Main 8521, or 12 First st. 11

WANTED—CHEF, FIRST-CLASS, WANTS position, small hotel or restaurant. 330 E. FOURTH ST. 11

WANTED— Situations, Male.

WANTED — SITUATION; A YOUNG MAN, experienced as treasurer of a large eastern corporation, desires responsible position with an estate or corporation; bond and references. Address L. B. 1088, SAN DIEGO, Cal. 14

WANTED — POSITION IN A PRIVATE family by a competent machinist-chauffeur; experienced on all high-class cars. Call or address DAVID MEARA, 125 W. Green st., Pasadena. Home phone 2292. 11

WANTED — AM BOOK-KEEPER, OFFICE manager, telegraph operator, poultry man, handy in photo gallery and carpenter shop; will accept any legitimate employment. BOX 9, Normandie and 46th. 12

WANTED — YOUNG MAN NOT OVER 20, with knowledge of typewriting and stenography, for general office work. Salary $35. Good prospects. Address W, box 187, TIMES OFFICE. 11

WANTED — EXPERIENCED CHAUFFEU

NTED—
To Rent.

—WANTED—WANTED—
a number of clients waiting fo
bungalows in the Westlake dist
$50; if you have same, please
partment at once. We also want
per flat in the S.W., or the Wes
ict. Phone or call early.
SMITH & DIETER (INC.)
213 Union Trust Bldg.
7117. Sunset Ex. 495. 11

—FURNISHED HOUSE FOR 3 OR
by family of 4 adults; cottage, bun
al, 6 rooms, of which 3 should
to car line; not too far out; state
dress with full particulars, W. 13
OFFICE.

—MAN AND WIFE AND THREE
ut grown, want propositions
or against capital; lifetime empl
and stock; best of reference given
alley preferred. BOX 225, Pasa
Cal. 11

—BUILDING—BRICK IF POS
out 20x30, near electric power lin
vary close to car line; right ma
ome; state lowest rental. Addre
TIMES OFFICE. 12

— 6-ROOM FLAT OR UPPER
ate house; large basement, wash
garden, and be in quite neighbo
ow $20. Address X, box 67, TIMES

— TO RENT OR LEASE, A GOOD
bungalow, unfurnished, in the
Pasadena or Hollywood. Address
ET, 604 S. Main, by letter. 11
A FURNISHED COTTAGE OF 5
; must be modern, in Highland
Southwest. Address W, box 68,
FICE. 11

— TO RENT 8-10-ACRE RANCH
ER, RESIDENCE, Pear, Apricot
ple party. List at once. Burbank
25 Pacific Electric Bldg. 11

—FURNISHED BUNGALOW BY
ly, no children; immediate pos
erate rent. Address W, box 69,
FICE. 11

—WILL PAY SMALL RENT AND
rent of same for short good locat
ge; references given. PHONE
11

—TO RENT FOUR OR FIVE-ROOM
or children; state rent and loc
ne W. box 172, TIMES OFFICE.

—TO RENT, R. W. POINDEX
ood Wilcox Bldg., will rent you
ge. 11

— 2 OR 4-ROOM FURNISHED
close in. Address W, box 8,
11

— 4 OR 5-ROOM FURNISHED
references. See C. KELLEY, 23

TED—
Purchase Real Estate.

ust opened an Exchange Depart-
e equipped to properly handle large
anges. We are taking only prop-
h prices, and do not want
good properties, both city and
exchange; also over $20,000 in
ish to trade either as a
it up. If you have a piece
some good securities to trade
e, without private
ns. SMITH & DIETER,
Second floor Union Trust Bldg.
7, Sunset Ex. 495. 11

—FURNISHED ROOMS, $8 PER.
ly refined lady or gentleman to
with other young people, who are
ld; use of kitchen, parlor and
bath. Call evenings, 1037½ S.
Main 7556. 11

—IN COTTAGE TO ADULTS, FOUR
sely furnished housekeeping
with gas, bath, porch, lawn, flowers
ble; walking distance; 5 block from 3-
car service. 129 W. 24TH ST. Key in
from 9 to 2. 11

—YOU CAN RENT HOUSE-
furniture complete, ev-
three others, not over 20 or 5
would prefer closer in south
be hoped for $200 to $300 cash
LUNDEEN & BOWEN,
302 E. Spring st. 11

— ELEGANTLY FURNISHED
ing rooms, high and healthy loca-
conveniences; free bath and
1343 WINFIELD, West 11th car, get off at
Sentous or Valencia. 11

—TO LET—NEW 3-ROOM FLAT, FINELY
furnished, corner, all outside rooms, linen
in, hill section; nice neighborhood, clean,
airy, reasonable rent. 212 N. GRAND AVE.
11

—TO LET — UPPER AND LOWER FLATS,
furnished. No. 3111 KANSAS AVE., near
Vermont and Jefferson st. corners, $15 and $10.
12

—TO LET — HANDSOMELY FURNISHED
flat, 6 rooms and reception hall; all outside
rooms, $35 month. 1052½ S. OLIVE. Phone
Broadway 5173. 11

—TO LET—$20 MONTHLY, 5-ROOM FLATS AT
1067 and 1069 West Diamond st., completely
furnished and modern. T. WIESENDANGER,
207 S. Broadway. 11

—TO LET—A BEAUTIFULLY FURNISHED
flat, strictly modern
gas and electricity. 951 ALBANY ST. 14

—TO LET—4-ROOM UPPER FURNISHED
flat, block from Westlake Park. Call at
2350 W. 8TH ST., after 6 o'clock. 14

—TO LET—FLAT, 5 ROOMS, FURNISHED.
1305 CONSTANCE, cor. Pico. Tel. West
269. 12

TO LET—
Apartments—Furnished.

TO LET—POTTER PARK AVE., 926, NEAR
Figueroa and Seventh sts., the Aberdeen
Apartments. Are you particular about where
you live, and with whom you live? You will
be pleased with our 2 and 3-room apartments,
with bath and kitchen; single rooms also. 12

TO LET—FURNISHED, 2 ROOMS AND PRI-
vate bath with Marshall & Stearns fixtures;
new house and new furniture; hot and cold
water; gas and electricity; public phone;
prices $13, $20, 1421 W. TENTH ST. Home
E1490, Broadway 5021. 11

TO LET—THE UPP, 110 W. FIRST ST.;
walking distance, new building, new rooms
ures, 3 and 4-room apartments, $15 to $20
month; bath, hot water; both phones free,
large society hall; roof observation; cool and
healthy for summer. 11

TO LET—FOR $10 YOU CAN RENT HOUSE-
keeping apartment, furnished complete, ev-
erything new; nice bath, gas range, phone,
central location, high ground, on W. 23 car
line. 1141 W. FIRST ST. Go and see it; you
will take it. 11

TO LET — NORTHWEST APARTMENTS,
327 N. Beaudry ave., near Temple st., new
and elegantly furnished; hot and cold water
in every room; all outside rooms; exception-
ally low rates; fine, healthy location. PHONE
A4522. 12

TO LET — MODERN HOUSEKEEPING
apartments, furnished complete, new, nice,
on W. Second-st. car line; high ground, large
yard, flowers, fine view, sunny homelike and
only $12.50 a month. 1123 N. FIRST ST. 11

TO LET — THE ALTONA APARTMENTS,
COR. 8TH AND FIGUEROA, 2, 3 AND 4
ROOMS WITH BATH AND BUFFET KITCH-
EN. ALSO SINGLE ROOMS AND SUITES
WITH PRIVATE BATH. BROADWAY 5167. 11

TO LET—MISSION APARTMENTS—HAND-
somely furnished suite for housekeeping;
single room with private bath; hot and cold
water; electric lights; exclusive; located in
business center. 202 N. BROADWAY. 12

TO LET—AT 207 N. BROADWAY, WE
have the only hotel with housekeeping
privileges, right in the business center; ele-
vator, roof garden, incline railroad, observ-
atory, telephones, running water, etc. 14

TO LET—$15 MONTHLY, 2 ROOMS, FUR-
nished complete, nice bath, phone, hot wa-
ter, gas range, close to center; no car fare;
less than 10 minutes' walk from Third and
Broadway. 331 FIGUEROA ST. 12

TO LET—FOR $12.50 YOU CAN RENT FINE
apartments, completely furnished; new;
phone, bath, gas range, at 334 S. Figueroa.
264 N. Fremont, 1829 Colton, 1123; also 1141 W.
First, 107 S. Beaudry ave. 11

TO LET — THE DOREA FURNISHED
apartments, of 2 and 4 rooms, by the week or
month; summer rates; also 1 unfurnished apart-
ment of 4 front rooms, corner Pico and Union.
PHONE A4264. 11

TO LET—THE LYONS APARTMENTS. SEE
our housekeeping suites; before locating;
most homelike place in the city; cool verandas;
summer rates. 923 S. HOPE. 'Phone
F2826. 14

TO LET — MAUNA LOA, 212 S. BUNKER
Hill ave., newly furnished front rooms; house
new and modern; also 2-room housekeeping
apartment; summer rates. 11

TO LET — WANTING SUMMER HOME?
hills, flowers, new; beautifully furnished,
private bath, moderate. NIRVANA APTS.,
5134 Pasadena ave., Highland Park. 13

TO LET — THE WARMAN APARTMENTS,
834 W. 6th st., cor. Burlington; first floor
choice; hot water; private baths, outside kit-
chens; ventilation perfect; rates reasonable.

TO LET—FOR $14 MONTHLY YOU CAN
rent apartment, furnished complete; new
bath, phone, gas range, 218 N. FREMONT
AVE., 836 Crocker st.; also 911 DIAMOND ST.

TO LET—FOR $16 A MONTH YOU CAN
rent completely furnished apartment, new,
with private bath, gas range, phone, very fine,
central location. 812 W. FOURTH ST. 11

TO LET—IN THE HOPE APARTMENTS,
252 S. Hope st., furnished suites of 2 rooms,
buffet kitchen and private bath; all outside
rooms; summer rates. 16

TO LET — NICELY FURNISHED 2-ROOM
housekeeping suite, outside rooms, running
water, bath, etc.; new building, 936 CROC-
KER ST. 11

TO LET — CASTLE CRAIG, COR. SECOND
and Olive sts.; well furnished, light, cool
apartments for business men; low summer
rates. 11

TO LET—FOR NICE APARTMENTS GO TO
the OWENS, 502 W. First; summer rates.

TO LET — JULY 15, FURNISHED 4-ROOM
apartment, $16. 1018 W. 28TH. [illegible]

TO LET—
Flats.

TO LET—
One 5-room and three 4-room modern flats,
close in, on S. Grand ave. Rent reasonable.
Fine proposition for one party to rent all as
rooming-house.
'Phones Home A1605, Broadway 4536.
DOLTON & AUSTIN,
216 Wilcox Bldg. 12

TO LET — COSY MODERN 4-ROOM FLAT,
2950A S. Flower, corner Walnut Drive, all
outside rooms, gas, electricity, bath, fine
shady front and back lawn, flowers, garden
spot and storage shed, $20, water paid. Key
at No. 2900, R. MAUSARD, 254 Pacific Elec-
tric Bldg. 11

TO LET — BEAUTIFUL 6-ROOM APART-
ment, just finished; every way desirable,
this is your chance to get located nicely;
fine neighborhood; walking distance. 1212
MAPLE AVE. 12

TO LET — UNFURNISHED LOWER COT-
tage flat, 6 rooms, very desirable; modern
improvements, porches, lawn, flowers, yard,
private entrance; adults. Open 10 to 2. 1721
S. FLOWER. 12

TO LET — ELEGANT 4-ROOM FLATS
with 3 WALL BEDS, making them equal
to 7 rooms; finest views in city; $25 to $30.
1041 ARNOLD ST. No dogs or phonographs

TO LET—VERY CLOSE IN, 4 MINUTES'
walk from Courthouse; modern 5-room flat,
438A Temple st., third floor; gas range and
water paid. HUBBELL, 502 Bullard Block.

TO LET — A STRICTLY MODERN 4-ROOM
flat; new, well bed, hardwood floor, hot
water; awnings; fine location; best car service.
See OWNER, on premises, 1510 Millard ave. 11

TO LET—MODERN NEW 5-ROOM FLAT,
with every convenience, rent reasonable.
1113½ TRENTON ST., one block west of
Figueroa between 11th and Pico.

TO LET — ELEGANT NEW COTTAGE
flat, 1426 W. FIFTH ST.; 7 rooms, latest im-
provements; best location; close to five car
lines. Key at 1428 FLOWER ST. 14

TO LET — ELEGANT UPPER MISSION
flat, hardwood floors with every conveni-
ence. 632 South Bonnie Brae st. Owner, 309
SOUTH BROADWAY.

TO LET—NEW MODERN 3-ROOM FLAT,
$15 month, front and back porch, clean,
airy, large kitchen, close in, hill section. 212
N. GRAND AVE. 11

TO LET — HOOVER APARTMENT, FOUR
rooms, furnished, or unfurnished. 2609
HOOVER ST. Reasonable; very attractive
for summer. 12

TO LET — 4 ROOMS AND BATH, MODERN,
close in, $15 per month. Inquire 1425 DEN-
NIS, 1624 Blaine st., or Winton & McLeod Co.,
320 S. Hill st.

TO LET — 6-ROOM LOWER FLAT, 1111 W.
16th, corner of Union ave., $30. R. M.
TOUSLEY, King Edward Hotel. 11

TO LET—1357½ WRIGHT ST., A $30 NEW
modern flat, upper south, for $25; front door
open. PHONE MAIN 1295.

TO LET—1357½ WRIGHT ST.; NEW, MOD-
ern $30 flat for $25. Key 1362 WRIGHT ST.
'Phone Main 1295. 11

TO LET—4-ROOM FLAT, CLOSE IN, 804,
third floor, California st; gas range, water
paid; rent $14. HUBBELL, 502 Bullard Blk.

TO LET—$20 MONTHLY, 6-ROOM FLAT, UN-
furnished and modern, 2364½ S. FIGUEROA
ST. T. Wiesendanger, 207 S. Broadway.

TO LET — $16 MONTHLY, 4-ROOM FLATS,
unfurnished, at 1013-1015 Diamond st. T.
WIESENDANGER, 207 S. Broadway. 11

TO LET—FIVE-ROOM FLAT AT 963 S.
Figueroa, $20 per month. Inquire at 963 S.
FIGUEROA. 12

TO LET—5-ROOM FLAT, ALL OUTSIDE
sunny rooms; rent $17. 1100 E. 17TH. Broad-
way 3813. 11

TO LET—$15; 4-ROOM MODERN FLAT,
walking distance, water paid. 754 GLADYS
AVE. 12

TO LET — 4-ROOM MODERN FLAT, 753½
SAN PEDRO; rent $16.50, including water. 11

TO LET—4-ROOM COTTAGE FLAT, MOD-
ern. $29 E. PICO.

TO LET—
Furnished Flats.

TO LET — ELEGANTLY FURNISHED 4-
room flat, convenient for 4 adults or more,
porcelain bath and instantaneous heater; con-
venient in every way; for light housekeeping.
1343 WINFIELD, West 11th car, get off at
Sentous or Valencia. 11

TO LET—NEW 3-ROOM FLAT, FINELY
furnished, corner, all outside rooms, linen
in, hill section; nice neighborhood, clean,
airy, reasonable rent. 212 N. GRAND AVE.
11

TO LET — 2 LARGE, WELL FURNISHED
rooms, in new modern home, with every con-
venience; first-class home table, suitable for
2 couples, or gentlemen. 1243 INGRAHAM
ST. Easy walking distance. 11

TO LET — WANTED A QUIET, NICE GEN-
tlemen to take room and board in private
home, small family; Christian Scientists pre-
ferred. Call 2500 CENTRAL AVE., upstairs.

TO LET — LARGE FRONT ROOM, SUIT-
able for 2; elegantly furnished; delightfully
cool; walking distance, with fine home cook-
ing. 1214 S. GRAND AVE. Phone F4796. 12

TO LET — HOTEL PLUMASITA, 1610 FIG-
ueroa. Elegantly furnished rooms; mod-
ern; exceptional meals and service; special
rates to gentlemen. Phone WEST 2499. 11

TO LET—BEAUTIFUL FRONT ROOM WITH
board; walking distance; for gentleman and
wife or two gents; hot and cold water; strictly
modern. 1129 MAPLE AVE. 11

TO LET—FOR ROOM AND BOARD, FIRST-
class, new family hotel, at reduced rates,
see SALVETER, 702 Spring. Main 4601, F3418.

TO LET—NEATLY FURNISHED ROOMS,
with board; home cooking; terms reason-
able. 'Phone B3720. Call 1374 S. FIGUEROA.

TO LET—FURNISHED FRONT ROOM WITH
or without board, with home comforts, for
a gentleman. 930 W. 37TH ST. Phone B3096.

TO LET—NICE CORNER ROOM, WITH
board, private family, Westlake district.
1022 S. BONNIE BRAE. 14

TO LET—AT THE LIVINGSTONE, GOOD
outside rooms, home cooking, good table,
632 S. HILL ST. 12

TO LET — NICELY FURNISHED ROOMS
with board, rates reasonable. 728 COR-
ONADO ST. 11

TO LET—1 ROOM, WITH BOARD, IN DE-
lightful home; adults only. 1040 W. 11TH
ST. 12

TO LET—
Houses.

TO LET — NEW 4-ROOM HOUSE, BOYLE
Heights; 10-minute car service; $100 down,
$20 month, $1600. Phone BOYLE 340 and rent
money only gets you home; pay rent to your-
self. 13

TO LET — 6-ROOM MODERN HOUSE, $26.
Call 2484 W. Washington; 6-room cottage, 3
lots, barn, chicken house, yards, $14. ED-
WARD FRASER, 218 S. Broadway. 1-3 p.m.

TO LET—HAVE FINE LIST OF HOUSES,
cottages and flats, new and furnished; list
and unfurnished. See H. L. MILLER
& CO., 414 W. 7th. Main 6707, F7726.

TO LET — 5-ROOM COTTAGE, 1214 SOUTH
Union ave.; gas, electricity, porcelain bath
and cellar; rent $18. Inquire
OWNER, Sunset telephone West 1907. 11

TO LET—4-ROOM COTTAGE AT 2262
RODGERS AVE., Hollenbeck Heights; take
Cummings st. car; rent $15, water paid; high
ground; gas range, some furniture. 11

TO LET—MODERN 7-ROOM NEW 2-STORY
house, hardwood floors, $50 month; No. 123
W. Jefferson, near Main st. GEO. A. COR-
TELYOU CO. A. or Main 1302.

TO LET — MODERN COTTAGE, CLOSE IN;
built-in furniture; excellent car facilities;
$25 a month; call mornings between 9 and
12. 1620 HOOVER ST. 11

TO LET—$27 PER MONTH, INCLUDING
interest, and $200 buys a 8-room new, mod-
ern bungalow; why pay rent? See OWNER,
421 W. 57th st. B9778. 12

TO LET—PLEASANT FURNISHED FRONT
room with board; rates reasonable; private
family. Half block of Westlake Park. 745
LAKE ST. Temple 126. 11

TO LET — BEAUTIFULLY FURNISHED
rooms; good board; every convenience and
comfort of a first-class home; easy walking distance.
849 S. HOPE ST. 17

TO LET—5-ROOM MODERN COTTAGE, S.W.,
near car line; fruit, flowers, etc.; also gas
range; rent $20. WHITE & NEWELL, 604 H.
W. Hellman Bldg. 11

TO LET—1, MODERN 8-ROOM HOUSE IN
the southwest, ½ block from Moneta ave.;
large lot and barn, $25, water paid. 'PHONE
F6726. 11

TO LET—AT PALM VILLA, 961 S. OLIVE,
very choice rooms with board; suitable for
teachers or permanent; nice house and loca-
tion close in. 15

TO LET—5-ROOM HOUSE, 844 WESTLAKE
ave.; hardwood floors, barn, lawns, flow-
ers, etc.; $45. BOWLES BROS., 350 Allso
st. A4862. 14

TO LET—$25; COTTAGE, 6 ROOMS AND
bath; walking distance and on car line.
G. G. JOHNSON, 204 Bryson Blk. Both
phones. 11

TO LET — UNFURNISHED, ONE-HALF OF
double house, 2 rooms, closets, bath; $8,
including water. 129 NEW YORK ST. Phone
29037. 11

TO LET — 7-ROOM HOUSE WITH CELLAR
and furnace and big barn. 1427 S. FLOWER
ST. Jacoby & Co., 233 Pacific Electric Bldg. 11

TO LET—$17; A MODERN 7-ROOM HOUSE;
gas; 408 E. 20th. Also 5-room flat, 2000 Ma-
ple ave.; rent $7. OWNER, 410 E. 20th. 11

TO LET—$26 MONTHLY, 6-ROOM UNFUR-
nished cottage. 827 W. Third st. T.
WIESENDANGER, 207 S. Broadway. 11

TO LET—OR FOR SALE, BEAUTIFUL 9-
room house, 824 Beacon st. WHITTEN,
owner, 531 Westlake ave. Phone E2310. 12

TO LET—R. W. FOINDEXTER CO., 409
Wilcox Bldg., will save you time and worry
in finding the house you want. 13

TO LET—UNFURNISHED COTTAGE, FOUR
rooms with barn. 1326 E. 57th st., $11 per
month. Key 136 E. 58th st.

TO LET—
Houses.

TO LET—HAVE A SPLENDID LIST OF
houses, cottages, flats and bun-
galows, furnished and unfurnish-
ed. CALL ON OUR RENTAL DEPART-
MENT AND SAVE TIME AND WORRY.
LIST AND INFORMATION FREE.
SMITH & DIETER (INC.)
216 UNION TRUST BLDG.
HOME EX. 7117. SUNSET EX. 493. 13

TO LET—HOUSES, COTTAGES, FLATS,
FURNISHED AND UNFURNISHED.
MAKES HOUSE HUNTING EASIER,
WE LOCATE YOU QUICKLY.
LISTS AND INFORMATION FREE.
WRIGHT & CALLENDER CO.,
323 S. HILL ST.

TO LET—
8 rooms, 836 Solano ave., $22.
8 rooms, 1859 W. 25th st., $27.
6 rooms, 177 Clarence st., $20.
All modern and convenient.
BARGAIN REALTY CO., Owners,
806 L. A. Trust Bldg., Second and Spring.

TO LET—2-STORY 8-ROOM HOUSE NEAR
9th and Central, close to car barns and
large manufacturing plant, arranged for
lodging or boarding house; $25. 7-room house
on same lot, $20. Together, $45. Lease to
good party; in perfect order. Phone OWN-
ER, E2389, West 2654. 11

TO LET — 8-ROOM MODERN MISSION
house, high and sightly; electric lights, fine
porches, nice large yard, adobe barn and stable,
corner San Marino and Hobson; No. 2140 San
Marino. Key next door east; $40; worth $60.
OWNER there Sunday 9 a.m. Lease to
good party; in perfect order. Phone OWN-
ER, E2389, West 2654. 11

TO LET—5-ROOM COTTAGE, SOUTHWEST,
nearly an acre; suitable for chickens; $12.
Also 6-room cottage, very pretty place; $20
per month. THE THOMPSON CO., corner
Dalton and Santa Barbara ave. Dalton ave.
car. Home phone B2670. 11

TO LET—A FINE 6-ROOM COTTAGE ON
beautiful Park Grove Place, half a block
of Washington st.; fine lawn and flowers in
front, trees and grass in back. Inquire on
premises, 1950 PARK GROVE AVE., or of
owner, 918 Blaine st. 11

TO LET—4-ROOM CALIFORNIA COTTAGE
in East Hollywood; lot 200x100; large chicken
corrals; 46 lemon trees, bearing; plenty good
water; close to car line; $15. Call for Mr.
WOLFE, Herald office, afternoon or evening.
11

TO LET — HANDSOME 5-ROOM COTTAGE,
strictly modern, corner lot; beautiful lawn,
stable, large back yard; rent reasonable.
1136 E. 18TH ST., corner Essex. Inquire Mrs.
Wyman, in second cottage, opposite gate. 12

TO LET—MODERN 5-ROOM BUNGALOW,
large yard, storehouse, chicken yard, lawn
and flowers; 3 minutes to 1st and Spring.
129 S. PECAN, near 1st st., 6 blocks from
Salt Lake depot. Home 41418. 12

TO LET—9 ROOMS, 826 W. 18TH ST., DE-
sirable every way, large lot, plenty shade,
fruit, auto shed, stable, rent $25; owner
there Friday, 9 to 1, or address A. L.
WHITE, Dolgeville, Cal. 11

TO LET—UNFURNISHED HOUSE 5 ROOMS,
gas, electric light, bath, large yard with
trees and flowers; 2 blocks from high school,
walking distance; $20 per month. 712 N.
GRAND AVE. 11

TO LET — 8-ROOM DWELLING, 933 S.
Broadway; also 5-room dwelling, 943 S.
Broadway; good stand for almost and busi-
ness. WM. H. BURKE, 330 Bradbury Bldg.
Home Tel. 2117. 11

TO LET—4-ROOM COTTAGE CLOSE IN,
$14.50 to good tenant. R. D. LIST, 400 I.
W. Hellman Bldg., Phone A7643. 11

TO LET—5-ROOM COTTAGE, LOT 50x150 TO
alley; fruit and stable; flowers, lawn
and trees. 1008 MAPLE AVE. 14

TO LET — FURNISHED COTTAGE, VERY
conveniently located; rent $15 per month.
Inquire 616 W. NINTH ST. 12

TO LET—5-ROOM COTTAGE WITH BARN
and water, for $16 month. NO. 901 HOBART
BLVD. Phone West 4690. 12

TO LET—SMALL ROOMING HOUSE, AUG
1; furniture at bargain. Call; address, 821
S. OLIVE, room 8. 12

TO LET—UNFURNISHED STRICTLY MOD-
ern 7-room house, $25. 1144 S. ALVARADO.
11

TO LET—$10, 3 ROOMS; $12, 4 ROOMS,
bath. Keys 1542 E. ADAMS ST. Hoper cars.
12

TO LET — MODERN 6-ROOM COTTAGE,
good barn. 124 E. 21ST ST. South 1353.
14

TO LET— $16, 3 ROOMS; $12, 4 ROOMS,
bath. Keys 1541 E. ADAMS ST. Hooper cars.

TO LET — 1571 E. ADAMS ST., 7 ROOMS, $30;
5 rooms, $18; 6 rooms, $18. Hooper car. 12

TO LET—5-ROOM COTTAGE AT 1706 REID
ST. Phone West 2978. 17

TO LET—5-ROOM COTTAGE; ALL MOD-
ern conveniences. 1003 E. 26TH ST. 17

TO LET—6-ROOM MODERN COTTAGE, 218
EIGHTH ST. 14

TO LET—
Furnished Houses.

TO LET—HOUSE, FURNISHED.
One of the finest homes in Los Angeles can
be had for a few months. Lot 150x200, resi-
dence 10 rooms and bath, hardwood floors;
beautiful lawn and plants; garage 30x30, ce-
ment floor and loft; stable with two box
stalls. Situated in West Adams district. Ad-
dress D, ROOM 502, H. W. Hellman Bldg.
'Phone A2242.

TO LET—FURNISHED, IN SOUTHWEST,
up-to-date house of 8 rooms and bath;
freshly painted and papered; beautifully fur-
nished; Axminster carpets, Oriental rugs and
piano, electric and coal ranges; large living hall
with open fireplace. Price $65. Phone WEST
1026.

TO LET—HANDSOME 8-ROOM NEW MOD-
ern house, with garage and cement drive-
way; very close in, furnished, at a cost of
$5000; will rent for summer, 6 months or a
year, at $110 a month. THE BURDGE-GWYNN
CO., 323 S. Hill st. See Mr. Seely. 11

TO LET — NICELY FURNISHED HOUSE, 5
bedrooms, 2 sitting-rooms, dining-room,
piano, electric light; every convenience; ready
for immediate occupation; fine neighborhood.
515 W. 33RD ST., near Figueroa. Take Grand-
ave. car. Phone B3466. 11

TO LET—FURNISHED COTTAGE, 5 LARGE
rooms and stable, for horse or auto; lawn,
fruit and flowers; house in fine sanitary
condition; located in Westlake district. Set
owner, M. A. BRONSON, 308 H. W. Hellman
Bldg. 'Phones 1332. 12

TO LET—NEW HANDSOME MODERN 8-
room house, furnished, at $110 per month;
or unfurnished, at $80; close in; garage and
driveway. BURCK-GWYNN CO., 323 S. Hill
ST.

TO LET—NICELY FURNISHED MODERN
6-room house, with piano, near two car lines;
rent $35 to responsible party, without chil-
dren. 1021 W. 46TH ST. Home 'Phone B3251.

TO LET — 5-ROOM HOUSE, NICELY FUR-
nished; piano. 1441 PLEASANT AVE., Boyle
Heights. Phone Boyle 597. 15

TO LET—FURNISHED, 6-ROOM, 2-STORY
house, $30. 1401 W. 24th st. A. H. HED-
DERLY, 211 Grant Bldg. 11

TO LET—A NICELY FURNISHED 5-ROOM
house, rent $40. Phone South 2346.

TO LET—
Furnished Houses.

TO LET—FURNISHED, MODERN 8 ROOM
house with all conveniences. 1020 W. 36TH
ST. Apply on premises. 11

TO LET—A NICELY FURNISHED 5-ROOM
house, good piano, near St. James Park, $100
two months. TEL. 23885. 11

TO LET—FURNISHED, 6-ROOM, 2-STORY
house, $30. 1461 W. 24th st. A. H. HED-
DERLIE, 211 Grant Bldg. 14

TO LET — NICELY FURNISHED 6-ROOM
modern house, 2521 S. HOPE, near Adams;
delightful neighborhood. 13

TO LET—COMPLETELY FURNISHED 5-
room bungalow. Call from 8 to 5, 1466 W.
2ND ST. 13

TO LET—COMPLETELY FURNISHED 6
rooms, piano. 1013 W. 28TH. B3925. 10:30
to 12. 14

TO LET—NEW 5-ROOM BUNGALOW, HIGH
ground, large pine trees, porches, etc. HOME
C2150. 14

TO LET—$40; TO PERMANENT TENANT,
house 9 rooms, part rented, $22. 232 W.
12TH. 11

TO LET—FURNISHED COTTAGE, BEAUTI-
ful location; rent $45. 626 WESTLAKE AVE.
13

TO LET—$14 MONTHLY, 3 ROOMS AND
bath. Phone MAIN 4564, HOME 11880. 11

TO LET—5-ROOM COTTAGE, FURNISHED;
good yard; 1 store barn. 121 W. 22D. 14

TO LET—
Stores, Offices, Lodging-houses.

TO LET—SEVERAL FINE OFFICES,
EITHER SINGLE OR EN SUITE, ON SEC-
OND FLOOR OF NEW SECURITY BLDG.,
6TH AND SPRING.
APPLY TO ROBERT MARSH & CO., H. W.
HELLMAN BLDG.

TO LET—
MERCANTILE PLACE,
BETWEEN SPRING AND BROADWAY.
FINE STORE FOR MERCANTILE BUSI-
NESS AND OFFICE PURPOSES.
If you are looking for a good business lo-
cation, see us before going elsewhere.
APPLY TO
C. WESLEY ROBERTS CO.,
217 CITIZENS' BANK BLDG.

TO LET—
STORES, OFFICES, LOFTS,
WAREHOUSE AND FACTORY SITES.
HOTELS AND ROOMING-HOUSES.
WE HAVE ALL THE
AVAILABLE LOCATIONS.
RENTAL DEPARTMENT,
S. A. ROWAN & CO.,
300 H. W. HELLMAN BLDG.

TO LET—STORES, LOFTS, OFFICES,
APARTMENTS AND ROOMING-HOUSES.
ALSO A LARGE LIST OF
GENERAL BUSINESS PROPERTY.
RENTS ARE MODERATE.
WRIGHT & CALLENDER CO.,
323 S. HILL ST.

TO LET—5542 PASADENA AVE., STORE,
with two living rooms in rear; excellent
business neighborhood, and fine opportunity
for good party; rent only $18 for whole floor.
ERKENBRECHER SYNDICATE, Ltd., 122
W. Ninth st. 11

TO LET—41 ROOMS, FURNISHED, IN 3
and 3-room suites; rent $165 month; will sell
lease cheap; only two rooms vacant; near E.
Seventh st.; a snap. See GREIDER & BUCK-
WALTER, 411 Stimson Blk. A2344, Main 5780.

TO LET—STORES.
S. E. Corner 23rd and Main, 30x100, suitable
for any purpose, $30 month; large yard, barns,
sheds, etc.; also 1206 S. Main, $15 month.
GEO. A. CORTELYOU CO., phone A1302.

TO LET—FOR A LONG TERM OF YEARS,
3-story-and-basement brick business block;
modern; fine location on Broadway between 2nd
and Fifth streets; principals only need apply.
Address VV, box 65 TIMES OFFICE.

TO LET — STORE 80x38, AND 4-ROOM
flat, $25 per month. Would be good location for delicatessen, shoe store, grocery or
any other business. T. L. O'BRIEN CO., Jef-
ferson and Main. South 2474, B6288. 11

TO LET—DESK SPACE, CHEAP, INCLUD-
ing bath, 'phone, clerk, typewriter, law li-
brary, reception rooms, etc. BARGAIN
REALTY CO., eighth floor, L. A. Trust Bldg.,
Second and Spring. A7301, Main 8541. 11

TO LET—STOREROOM, GOOD LOCATION,
S.W., about 20x50; splendid location for
butcher shop or delicatessen store; rent $15
per month. WHITE & NEWELL, 604 H.
Hellman Bldg. 11

TO LET — CHOICE DESK SPACE OR PART
large, light, well-located offices; both phones,
expert stenographer and notary public. 6,
ORPHEUM THEATER BLDG., 227 South
Spring st.

TO LET — FRONT OFFICE ROOM, GROUND
floor, with use of window for display, at 105
S. Broadway, near First st. Free phones.
JOHN H. FLYNN. 12

TO LET—OFFICE FURNISHED COMPLETE,
desks, typewriter, safe, rugs, telephones in;
will rent cheap for three months. ROOM 204,
213 W. Third st. 11

TO LET—BUSINESS ROOM ON S. SPRING,
between 6th and 7th, will rent all or part,
low rent, long lease. Inquire 422 S. SPRING.

TO LET — STOREROOM, 20x70, SAN PE-
dro st., suitable for light manufacturing;
agents list. GILBERT, 247 Grant Bldg. A4263.

TO LET—TWO CONNECTING OFFICES IN
L. A. Trust Bldg. Furnished or unfurnish-
ed. See HOWLAND, 322 Trust Bldg. 11

TO LET — PICO STREET STORE, 2027B,
Pico, near Flower; low rent. MARSHUTZ,
Owner, 123 S. Spring st.

TO LET—FINE LARGE STORES IN THE
Platiron Bldg., corner 8th and Spring. Rent
$50 and $60. Inquire 804½ S. SPRING. 11

TO LET — HOTEL, IN GILROY, SANTA
Clara county; contains 40 rooms. Address
GEORGE MILLAR, Gilroy.

TO LET—2 FINE OFFICE ROOMS, NEW,
near Fourth and Spring, best carpets, cur-
tains, furnished. EX. 678.

TO LET — DESK IN MODERN OFFICE;
both 'phones. 415 DELTA BLDG., 4th &
Spring. 11

TO LET—E. FOURTH ST. STORE, WITH
8-room flat, singly or together. SUNSET
B4255, Boyle. 11

TO LET — BEST ROOM IN A FINE FRONT
Spring-st. office. 428 BRYSON BLDG. Phone
2378. 11

TO LET—NICE LARGE OFFICE, SECOND
floor; low rent. E. A. MILLER, 306½ S.
Broadway. 14

TO LET — FINE OFFICE ROOM, FURNISH-
ed. Inquire 535 I. W. HELLMAN. 14

TO LET—
Beach Property.

TO LET — NEWLY FURNISHED 8-ROOM
cottage; gas, electricity, bath, toilets, strict-
ly modern; Del Mar and Ocean Front, Playa
del Rey; immediate possession. B4259, Los
Angeles. 14

TO LET — ROOMS AND COTTAGES AT
Hermosa Beach, on soil or sand lots. OR-
RIN RICE, 409 Grosse Bldg., corner Sixth
and Spring. Home A9516.

TO LET—OCEAN PARK, 6-ROOM FURNISH-
ed lower flat at 47 Westminster ave., until
October 1, $35 per month. Address 717 O. T.
JOHNSON BLDG. 11

TO LET—NEW EIGHT-ROOM, COMPLETE-
ly furnished house, north Second. Address
J. ADDISON SMITH, P.O. box 288, Santa
Monica.

TO LET—REDONDO, THE CALIFORNIA.
Elegant newly-furnished rooms, single or en
suite. 228 N. CATALINA AVE. 11

TO LET—NICELY FURNISHED ROOMS AT
Ocean Park; references exchanged. Apply
217 BICKNELL AVE. 13

TO LET—FURNISHED COTTAGE AT AVA-
lon, July and August, $80. MRS. I. W.
PHELPS, Avalon.

TO LET—
Farming Lands.

TO LET — ABOUT 100 ACRES OF FULL-
bearing orange and lemon land; good water;
a liberal contract will be made with a thor-
oughly responsible, experienced and reliable
party. See OWNERS, 318 Pacific Electric
Bldg. 14

TO LET — 40-ACRE RANCH, ON REDONDO
car line; see OWNER, between 11 and 1,
BENNETT, 416 Delta Bldg., 423 S. Spring. 11

TO LET—
Poultry Ranches.

TO LET—2 ACRES OF GROUND, 7-ROOM
house, chicken-houses and brooder-house; a
large chicken yards, plenty of water; ¼
mile outside of city limits. Apply 1425
DEWEY AVE. 11

TO LET—FOR POULTRY RANCH, 'PHONE
SOUTH 2255.

TO LET—
Miscellaneous.

TO LET—TENT AND TWO COTS, FOR 11
to 31 per week. WHEELER, 709 S. Main.
14

TO LET—FOR HIRE, GOOD DELIVERY
horses at 1435 WRIGHT ST. 'Phone A3831.
11

TO LET—OR FOR HIRE—HORSES AT 1435
WRIGHT ST. 'Phone A3831. 13

FOR SALE—
Houses.

FOR SALE—

BUNGALOW.

If you want a first-class new and attrac-
tive up-to-date bungalow in the Wilshire dis-
trict that can be bought for $4250 on easy
terms, see us, you cannot beat this for the
money.
HAY & HARDWICK,
734 Bryson Bldg.
A2307, Main 6409. 14

FOR SALE—
$2500—SNAP—$2500
$1000, $1500 DOWN—ASSUME $1500
Mortgage 7 per cent., balance any time, any
way. 308 W. 42nd st., north front, modern
cottage 5 rooms, built 7 months; must sell,
make offer, nothing reasonable refused.
Courtesy to agents; will stand close investiga-
tion; Moneta ave. car within 150 feet.
F. W. WEBB, Owner, 217 Bryson Bldg.
Residence phone B3218; office A7050. 12

FOR SALE—THE BARGAIN OF KINNEY
Heights; 3427 W. 23rd st., cor. of Second ave.,
corner lot, 50x150 to alley; price $2750; a 1½-
story 8-room bungalow, very large living
room and dining room, 4 complete bedrooms
with polished floors and large closets, good
cellar and piped for furnace, stone mantel,
oak floors, fine fixtures, gas heaters, every-
thing complete, fine sleeping balcony; part
cash, balance terms. Builder, GEO. W.
SMITH, phone B1643.

FOR SALE—COSY, ARTISTIC NEW 6-ROO

Classified Liners.

FOR SALE— Houses.

FOR SALE— HOUSES.

SLAUGHTER—GENUINE—SLAUGHTER OF PRICES.

We give you a chance to secure one of our new, modern cottages or bungalows at these cut prices.

ONLY $1875.

New, modern 5 rooms, bath, toilet, electric lights, pantry, etc.

ONLY $2350.

New, modern 5 rooms, bath, toilet, bay window, hot and cold water, electric lights, fireplace, screen porch, etc.

ONLY $2900.

New, modern 6 rooms, bath, toilet, hallway, linen closets, fireplace, hot and cold water, electric lights, etc.

ONLY $3950.

New, modern 7 rooms, bath, toilet, screen porch, hot and cold water, fireplace, sideboard, electric lights, etc.

ALL MODEL HOMES

on petrolithite paved streets, good restrictions,

SMALL CASH PAYMENT,

balance monthly, including interest taxes them.

LOS ANGELES INVESTMENT CO., 237 S. Hill st.

Main 2248. A5115.

Largest co-operative building company in America.

FOR SALE—

PALM PLACE.

BEAUTIFUL 9-ROOM HOUSE.

East front, between 11th and Pico, thoroughly modern, large living-room, den with bookcases and seats, polished oak floors, beam ceilings, handsome buffet, maid's room on first floor, 4 lovely bedrooms and bath on second floor, cellar, furnace, flowers and lawn, handy to car lines; finest section of city. Price $10,250; mortgage $4500.

F. A. RUDROW, with HERON & DE LA VERGNE, 300 Grant Bldg.

'Phones—A6282, Main 3239. 11

FOR SALE—

A LITTLE GEM.

—WESTLAKE—

A beautiful 7-room house, 2 blocks west of the park; Flemish oak finish; oak floors throughout. Large reception hall, one of the prettiest living-rooms you ever saw, massive beams, elegant fixtures, built-in seats, den at one end with raised floor; dining-room is large, with very artistic buffet; 3 fine bedrooms and bath upstairs. Price cut to $5250.

F. A. RUDROW, with HERON & DE LA VERGNE, 300 Grant Bldg.

'Phones—A6282, Main 3239. 11

FOR SALE—

ONLY $3900. TERMS TO SUIT.

IF SOLD AT ONCE.

Corner lot; unique 5-room bungalow, most artistically arranged; best of everything; mission finish living and dining rooms, beam ceilings, beautiful hand decorated; built-in mission buffet, cerral, etc.; mission stone fireplace, fountain and tea garden, choice plants and flowers in, with profusion; this is an opportunity to get a beautiful little home in the growing southwest for a song. Call at once.

ROBERT MITCHELL CO., 909-916 Collins Bldg. 313 W. Third st. 11

FOR SALE—

$4000—New 7-room bungalow, fine location, southwest.

—

$4900—7-room new 2-story, hardwood floors, arranged for furnace, east front, large lot.

—

$12,500—Westlake section, 11 rooms, hardwood finish, strictly modern and first-class.

—

$20,000—Elegant new 11-room house, living-room 32x16, sun parlor 12x16, fine den, 3 baths, large cement porches and everything on broad lines and first-class, lot 157x134 and on double clear improvements.

All the above on easy terms.

L. L. BOWEN, 519 Pay Bldg. 15

FOR SALE—

ONLY $1400.

5-room cottage, lot 40x180.

ONLY $1200.

4-room cottage.

Excellent car service, 12 minutes out. $300 CASH, balance like rent.

LOOK THESE UP AT ONCE.

LOS ANGELES INVESTMENT CO., 237 South Hill street.

Main 2248. A5115.

Largest co-operative building company in America.

FOR SALE—

5-room strictly modern house on Cascade st., near Temple, in the northwest, that is the best buy in the city.

LARGE LOT 50x150.

PRICE $4000, $1000 CASH.

H. GUY HAGERTY, 304 Pay Bldg.

A5982. 14

FOR SALE—$6000.

HARVARD BOULEVARD.

Fashionable district on the hill. Handsome residence $500 under value. Four large chambers and bathroom in white; main rooms panneled and beamed; quarter-cut oak and other choice woods; living room 17x30 with massive fireplace; handsome dining room; kitchen and pantry; oak floors; furnace heat (inside entrance to cellar); teahouse in rose garden; real homelike; must raise $1500 within ten days.

J. C. GREEN, 222 Trust Bldg. Main 5420.

A2477. 11

FOR SALE—

ANOTHER UNHEARD-OF BARGAIN.

$850 cash buys a nice large 2-room cottage, with water piped to rear of lot; nice lawn, fruit, flowers and shrubbery; on a large lot and a good street, near school and car line. This is $200 below actual value; pay rent, owner needs the money. It will rent for $10 per month the year round. See my agent, COR. E. 28TH AND HOOPER AVE. CAR LINE. 12

FOR SALE—WANT TO SAVE RENT EASY? Neat and cosy home on nearly ¼-acre lot, cheap, on very easy terms. Don't pay rent. Own your own home. It is the only way to save money and make money. Let your rent money carry you along. Now is the time and here is your chance. Don't say you never had a chance. Take Slauson-ave. car on Main st. and get off at office, corner 3d st. Open daily 9 to 5 until sold. Come right out now in 10 minutes. Also great big lot awful cheap, easy terms. PHONE SOUTH 2484.

FOR SALE—$4500; WORTH $5500.

PITTSBURG REAL ESTATE CO.

2-story 7-room house, fine West Adams section; large living room, dining room and den, hardwood floors, beam ceilings, with small beam lights, paneled walls, book cases, seats, buffet, fireplace, cabinet kitchen, laundry tubs, 2 toilets, 3 bedrooms, bath and hall on second floor, finished in white enamel; rear balcony. Will accept $450 cash, balance $25 per month, interest quarterly. Several hundred dollars' quick profit for you. PITTSBURG REAL ESTATE CO., 311-15 Laughlin Bldg. 11

FOR SALE—SNAP. CHEAP LITTLE HOME.

$1250, $460 down, balance $12.50 monthly, buys a cozy little home of 4 rooms on a good street, and a large lot, near school and car line; you will have to hurry, for it's another snap. See my agents at once. COR. E. 28TH AND HOOPER AVE. CAR LINE.

FOR SALE—

HIGHLAND PARK. HIGHLAND PARK.

$500—CASH—$500.

Bungalow, 5 rooms, new, modern, corner property, $0x132, private water, windmill and tank; must be seen to be appreciated; investigate, price $2700, $500 cash, balance $25 per month.

EDWARD D. SILENT & CO., 216-17 W. Second st.

Ex. 695, Main 695. 12

FOR SALE—

$300 DOWN.

$25 OR $30 PER MONTH.

6 and 7-room new story-and-half houses, near Hollywood, beam ceilings, hardwood floors and everything else modern and up to date; lots 50x150; cement curbs and sidewalks; oiled streets. Main 2992. MANSFIELD REALTY CO., 215 Merchants' Trust Bldg. 11

FOR SALE—POSITIVE BARGAINS.

6-room bungalow, $3250, worth $3900.

5-room cottage, $2775.

7-room modern $2925.

5-room bungalow, $3650.

Also some excellent lots; a bargain.

WHITNEY REALTY CO., 106 Broadway. A5172. 11

FOR SALE—$2800, TEMPLE ST. SECTION, 6-room cottage, 50-foot lot, close in, free natural gas for cooking and lighting. RIGBY, 1032 Temple. 11

FOR SALE—IN EAST HOLLYWOOD, 5-room cottage, large lot, 5c fare; $1800, $100 down, $25 per month. Address W, box 137, TIMES OFFICE. 11

FOR SALE— Houses.

FOR SALE—MODERN 5-ROOM BUNGALOW at 1267 W. 42th st., open fireplace, lawn, trees, plants, all street work completed, convenient to 3 car lines; price $2700, $500 cash, balance monthly. Owner, DECKER. Phone West 1407. 15

FOR SALE—$15,000, READY OCTOBER 1; 10 rooms, 70x150, corner Budlong and 27th sts. HOME BUILDING CO. Phones West 32, B1245. 13

FOR SALE—OR TO LET, BEAUTIFUL 9-room house, 924 Beacon st. WHITTEN, owner, 831 Westlake ave. Phone E2510. 13

FOR SALE—5-ROOM BUNGALOW, HIGH ground, splendid view, close in, large lot, 1015 N. BEAUDRY AVE. Phone A3218. 11

FOR SALE—AT A BARGAIN, 3-ROOM house and large lot, fine location on Boyle Heights. SOUTH 5026. Easy terms. 24

FOR SALE—$1500, 4 ROOMS, LOT 32x140, $50 cash and monthly installments, 150 feet from cars. RIGBY, 1032 Temple. 11

FOR SALE—5-ROOM HOUSE, MODERN LOT 32x120, street graded, oiled, sidewalks, lawn, $1600, terms. 359 N. CHICAGO ST. 14

FOR SALE—A FINE HOME IN THE S.W., 6-room modern house, at a bargain; terms. OWNER, 3019 Fogler st. 15

FOR SALE—NEW, MODERN FIVE-ROOM cottage, 50-foot lot, a snap. See OWNER, 2115 E. 56th st. Terms. 17

FOR SALE — CHEAP, MODERN 5-ROOM cottages on easy payments, by owner. 414 McMILLER BLDG. 16

FOR SALE— City Lots and Lands.

FOR SALE—GO DOWN TODAY.

BIG LOTS AND LOW PRICES.

CHEAPEST CLOSE-IN LOTS IN CITY.

WAIT NO LONGER—DON'T PAY RENT.

THIS WILL MAKE YOU MONEY.

AGENT ALWAYS THERE.

CHEAPER THAN ACREAGE.

LOTS $700 AND UP.

$25 DOWN AND $10 A MONTH.

STRONG & DICKINSON'S

EAST JEFFERSON ST. TRACT.

TRACT OFFICE TEL. SOUTH 2486.

TAKE SLAUSON JUNCTION CAR GOING SOUTH ON MAIN ST., AND GET OFF AT 28TH ST.; TRACT AGENT MR. ROCK-WELL IS ON THE GROUND THERE DAILY, 9 TO 4, AND WILL BE DELIGHTED TO SHOW YOU THE MERITS OF THESE CHOICE, LOW-PRICED LOTS.

LOTS $700 AND UP.

$25 CASH, $10 A MONTH.

GET IT NOW.

NEVER PAY RENT; BUY A LOT.

CHEAPEST CLOSE-IN LOT IN CITY.

TAKE CAR TODAY. LOOK IT OVER. BE SURE AND LEAVE DEPOSIT ON A LOT BEFORE THE RAISE IN PRICE TAKES PLACE.

BARGAIN IN SMALL, COSY BUNGALOW ON BIG LOT; EASY TERMS. ALSO FOUR-ROOM HOME, VERY CHEAP. TERMS.

NEW FIVE-ROOM MODERN COTTAGE ON NICE LOT FOR $2600; TERMS, $600 CASH.

TEL. HOME EX. 908; MAIN 1273.

GUS B. HILL, SALES MANAGER, WITH STRONG & DICKINSON, N.W. COR. 2ND AND BROADWAY.

FOR SALE—

THE WASHINGTON-ST. CAR LINE WILL BE EXTENDED TO RIMPAU AVE. IN ARLINGTON HEIGHTS TERRACE TRACT IN ABOUT 90 DAYS.

THIS WILL BRING THOSE FINE 50x140-FT. LOTS WITHIN 20 MINUTES' RIDE OF CITY, AND ONLY 5C FAR FARE.

THE LOS ANGELES PACIFIC LINE AND THE HARRIMAN 4-TRACK RAPID TRANSIT (FRANCHISE GRANTED) LINE WILL ALSO GIVE A 5C FARE AND QUICK SERVICE.

NOW IS THE TIME TO BUY THESE CHEAP LOTS BEFORE THIS IMPROVEMENT IS IN, AND PRICES ARE RAISED.

50x140 LOTS, RESTRICTED.

$400 TO $825.

VERY EASY TERMS.

NOTHING ON MARKET AS GOOD FOR TWICE THE MONEY.

SEE D. A. PATTEE, WITH STRONG & DICKINSON, 11 N.W. COR. 2D AND BROADWAY.

FOR SALE—

THE WASHINGTON ST. CAR LINE WILL BE EXTENDED TO RIMPAU AVE., IN ARLINGTON HEIGHTS TERRACE.

THIS WILL BRING THOSE 50x140-FT. LOTS WITHIN 25 MINUTES' RIDE OF CENTER OF CITY, AND ONLY A 5C CAR FARE.

NOTHING AS HIGH-CLASS AND AS GOOD HAS BEEN OFFERED FOR THE MONEY.

50x140 FT.

$400 TO $825.

EASY TERMS.

CALL AND SEE MANAGER,

D. A. PATTEE, WITH STRONG & DICKINSON, 11 N.W. COR. SECOND AND BROADWAY.

FOR SALE—

UNMATCHABLE RESIDENCE LOT.

Without doubt this is the finest residence lot in the active market today; located on S. W. corner Hobart and Washington blvds., 150 x165.

If you contemplate building a fine home and want plenty of ground, with a magnificent view and restricted, exclusive environment, see us about this choice double corner immediately. MILTHOUSE BROS., Suite 618, 420 S. Broadway. 11

FOR SALE—VERY CHEAP, CLOSE-IN lots, 2½ miles nearer in than south line of city, $25 cash starts you; can live on rent; nothing like this anywhere else. Low prices and easy terms. Judge for yourself. Take Hoover-ave. car on Spring st. and transfer at 18th st. to Santa Fe ave. car and get off at 28th st. and see me daily 9 to 5. Go today. Phone F9677.

FOR SALE—

MT. HOLLYWOOD GRAND VIEW NO. 2.

NEW TRACT.

FIRST PRICES.

EASY TERMS.

FOOTHILL LOTS

HIGH AND DRY.

SEE THIS TRACT.

WE TAKE YOU FREE.

J. W. DOLAN LAND CO., 309 GRANT BLDG.

A5706.

FOR SALE—

NOTICE TO PROSPECTIVE BUNGALOW BUILDERS.

We have a fine lot, 50x148 to an alley, on beautiful Bright-ave., between Adams and Jefferson sts., where lots are selling from $2000 to $2500; owner will take $1675 for this one if sold before July 20.

J. E. HUGH REALTY CO., 221 O. T. Johnson Building. 11

FOR SALE—$25 CASH, $10 MONTHLY, BUYS fine ¼-acre lot, southwest, in Vermont Heights, for $400; very promising investment; elegant view, modern improvements, near 2 car lines, within city limits. Don't pass this offer, but let me show you. WARREN F. McGRATH, with STRONG & DICKINSON, N.W. cor. 2nd and Broadway.

FOR SALE—

BARGAIN.

East front lot, 50x150; Kinney Heights section, within this week. F. RUDROW, 300 Grant Bldg. A6282, Main 3239. 11

FOR SALE—IN WEST ADAMS HEIGHTS district, high, sightly, south front lot, 74x200 to alley; adjoining Berkeley Square; lot 22, Grand Heights tract; 2 car lines; price below market. Terms easy. For information see E. P. THOM, 414-15 Bradbury Bldg. Phone Main 290. 10

FOR SALE—$1300; ONLY 1-5 CASH, TAKES fine lot in Wilshire district; good car service; close to lots held at $50 per foot. Let us show you this lot.

YOUNG & ADAMS, 7866. Broadway 7915. 354 S. Hill. 12

FOR SALE — $450; FINE LEVEL LOT, ALL street work in, within city limits, 15 minutes from Broadway; $50 down and $10 a month; best bargain on the market today.

YOUNG & ADAMS, 7866. Broadway 7915. 354 S. Hill. 12

FOR SALE — I AM IN A HARD FIX; MUST sell my fine building lot; any ratio; this is your opportunity; it is not way out, but in fine settled and restricted section, near W. Adams st. See OWNER at once, at 647 South Spring st. 12

FOR SALE — $1350; NEAR WILSHIRE blvd.; on New Hampshire; splendid level 50-foot lot; best offer takes it this week; easy terms; investigate. ARTHUR W. KINNEY CO., 119 Mer. Trust Bldg. A9242, Main 2222. 11

FOR SALE—SACRIFICE; OXFORD NEAR Severth; choice blvd. sightly, restricted; 50x142; $1350; worth $1600; need money; have also, cheap, double corner, Boyle Heights, 40x249, $600; $12.50 monthly. PHONE BOYLE 148.

FOR SALE — BY OWNER, HIGH-CLASS building lot, southwest, $700; a bargain. THE THOMPSON CO., corner Santa Barbara Plaza and Ave. Dalton ave. car. Home 'Phone B2670.

FOR SALE—LOT, 65x125, VERNON CLOSE to Vermont ave., $900, $400 cash; lots across the street held at $1250; take a look. See owner, C. F. W. PALMER. Call 1236 30th Place. 14

FOR SALE—WANTED, ALHAMBRA STOP at Hidalgo ave., finest boulevard in Alhambra; buy a lot and double your money. T. WIESENDANGER, 207 S. Broadway. 12

FOR SALE— City Lots and Lands.

FOR SALE— A HOME TRACT.

Where street work is completed; electricity, phones, large water mains available, and 5c to business, on 3 car lines nearby.

BETWEEN VERMONT

AND BUDLONG,

on

Fifty-second, Fifty-third and Fifty-fourth Streets.

VERMONT AVENUE

VILLA TRACT.

The Peer of the Southwest.

Choice Residence Lots

up to

$600 $700.

$50 Cash. $10 Monthly.

This district is building up faster than any other of city, with good buildings of $1500, and upwards, with "no shacks." Values are sure to grow rapidly here, and if you're ready to build, we have an extra inducement now. Lumber, labor and material is cheaper now, than for many months. Better hurry and get a home started. We'll show you.

WARREN F. McGRATH, With STRONG & DICKINSON, N.W. Cor. 2nd and Broadway.

FOR SALE—

VICTOR G. KLEINBERGER COMPANY.

THREE SNAPS IN THE SOUTHWEST.

$425—ON NINTH AVE., NEAR JEFFERSON, LOT 40x145 TO ALLEY.

ONLY $50 CASH NEEDED, BALANCE $10 PER MONTH, 6 PER CENT. INTEREST.

$450—ON SEVENTH AVE., NEAR ADAMS; LOT 40x140 TO ALLEY, ONLY $45 CASH NEEDED, BALANCE $10 A MONTH.

$800—ON JEFFERSON, NEAR ARLINGTON, LOT 40x125 TO ALLEY; LESS THAN $100 CASH NEEDED.

BETTER INVESTIGATE THESE AT ONCE.

VICTOR G. KLEINBERGER COMPANY, 302 H. W. HELLMAN BLDG.

PHONES A6329, MAIN 2669. 11

FOR SALE—

$20—WILL DO IT—$20.

BUY AN ACRE;

IT WILL PAY FOR ITSELF.

AT BELLE VERNON.

The best money is being made on small, well-cultivated farms; instead of cooping up inside the city limits, you can go a step outside and get an acre at Belle Vernon for less than the price of an average city lot. The income from your acre will more than meet your payments. Berries pay big profits, and Belle Vernon is famed for its rich sandy soil, as well as its abundance of pure, sparkling, free water spouting up from mother earth through artesian wells to feed the responsive soil.

A WHOLE ACRE.

ONLY $650.

$20 DOWN AND LITTLE PAYMENTS.

Belle Vernon is only 20 minutes from 6th and Main streets via two fast car lines. It is on the way to the sea, and right in the track of rapid development. When the land becomes too valuable for berries, vegetables and poultry, you can cut it up into lots and sell each for ten times the purchase price.

FREE WATER,
GRADED STREETS,
SEA BREEZES,
STORES, CHURCHES,
SCHOOLS AND ALL
MODERN CONVENIENCES NEAR.

COME IN OR FOR FREE TICKETS AND SECURE YOUR ACRE WHILE YOU CAN.

EMIL FIRTH (Owner,)
319 W. 4th St., Bet. B'way and Hill St.
HOME A5105.
"YOU'RE SAFE AT FIRTH'S."

FOR SALE—

THREE SNAPS IN THE SOUTHWEST.

$425—ON NINTH AVE., NEAR JEFFERSON, LOT 40x145 TO ALLEY.

ONLY $50 CASH NEEDED, BALANCE $10 PER MONTH, 6 PER CENT. INTEREST.

$450—ON SEVENTH AVE., NEAR ADAMS; LOT 40x140 TO ALLEY, ONLY $45 CASH NEEDED, BALANCE $10 A MONTH.

$800—ON JEFFERSON, NEAR ARLINGTON, LOT 40x125 TO ALLEY; LESS THAN $100 CASH NEEDED.

BETTER INVESTIGATE THESE AT ONCE.

VICTOR G. KLEINBERGER COMPANY, 302 H. W. HELLMAN BLDG.

PHONES A6329, MAIN 2669. 11

FOR SALE—

$20—WILL DO IT—$20.

BUY AN ACRE;

IT WILL PAY FOR ITSELF.

AT BELLE VERNON.

The best money is being made on small, well-cultivated farms; instead of cooping up inside the city limits, you can go a step outside and get an acre at Belle Vernon for less than the price of an average city lot. The income from your acre will more than meet your payments. Berries pay big profits, and Belle Vernon is famed for its rich sandy soil, as well as its abundance of pure, sparkling, free water spouting up from mother earth through artesian wells to feed the responsive soil.

A WHOLE ACRE.

ONLY $650.

$20 DOWN AND LITTLE PAYMENTS.

Belle Vernon is only 20 minutes from 6th and Main streets via two fast car lines. It is on the way to the sea, and right in the track of rapid development. When the land becomes too valuable for berries, vegetables and poultry, you can cut it up into lots and sell each for ten times the purchase price.

FREE WATER,
GRADED STREETS,
SEA BREEZES,
STORES, CHURCHES,
SCHOOLS AND ALL
MODERN CONVENIENCES NEAR.

COME IN OR FOR FREE TICKETS AND SECURE YOUR ACRE WHILE YOU CAN.

EMIL FIRTH (Owner,)
319 W. 4th St., Bet. B'way and Hill St.
HOME A5105.
"YOU'RE SAFE AT FIRTH'S."

FOR SALE—

CHEAPEST CORNER ON CENTRAL AVE.

I am offered for a few days a choice corner, 55x150, on Central ave. near Adams, for $4500; other corners ARE HELD at $150 per foot; this is a northwest corner and is ripe for business block; price good for a few days only.

HAMBRIGHT, 625 Laughlin Bldg. 11

FOR SALE—

Fine corner, close in, within block of Main and Ninth sts., 47x150.

6-room house and barn.

A bargain if you are hunting for a bargain. Investigate this, it will pay you.

WEIK & CO., Sole Agents, 636 S. Spring st. 11

FOR SALE—PAYS 10 PER CENT. NET.

Owner moving out of city and offers for sale his fine, new modern 4-flat building, 1512 Milland-ave., and 1513 Pacific-ave., best residence section close to Westmoreland Place, for a short time at $13,500; ½ cash; income $1500 per year. RULE & SON CO., 223 Pacific Electric Bldg.

W. A. COX, Mgr. Real Estate Dept. 13

FOR SALE—AT A BARGAIN, 2 STORES, with 5-room flats upstairs, terms. See OWNER, 1041 S. Boyle ave.

FOR SALE—GROCERY, 1401 W. WASHINGTON ST. Must go back East; $750 if sold at once. 15

FOR SALE— Income Property.

FOR SALE—

A fine new building, lot 50x150, between Figueroa and Westlake; $15,500; long lease; $4000 cash; net income 12 per cent.

ANGELUS REALTY CO., 209 Delta Bldg. 11

RARE BUSINESS PROPERTY INVESTMENT. Will pay investor over several thousand more interest in 10 years than original amount invested. Address F., 407 Carolina st.

FOR SALE — A BARGAIN, CORNER, 100x150, 25th and Wall sts.; improved with 4 houses, well rented; room for more improvements; price $10,000. OWNER, B1721. 14

FOR SALE—CLOSE IN, NEAR 11TH AND Figueroa, apartments, $1,600; rental $1200 yearly. C. J. MOREY, with Young & Adams, 354 S. Hill st. A7866.

FOR SALE — NEW, HIGH-GRADE FLAT building, $20,000; will net 10 per cent. on this amount; close in. 1041 ARNOLD ST.

FOR SALE—OR EXCHANGE—FOR RANCH or city home, 2 flats and 2 stores below, new. SUNSET 'PHONE 2163 BOYLE. 11

CONTRACTORS— And Builders.

ARCHITECTURAL PLANS—

We draft and sell plans for houses, cottages and bungalows; a full set of plans with all outside and inside details and complete specifications with your own ideas worked out complete.

JONES & RYDER LAND CO., 218 West Third St.

Architectural Department. 13

E. B. HARRIS, CONTRACTOR AND BUILDER, 403 Merchants' Trust Bldg. Plans furnished, houses built on monthly payments or cash. Artistic and modern bungalows a specialty.

WE BUILD 4 ROOM BUNGALOW, $500; lowest bids on all classes of buildings. LEAVER-GUENTHART & CO., 258 Huntington Drive. Main 8550. 14

JOHN HENRY, CONTRACTOR AND BUILDER, 723 S. Grand ave. Phones Main 6282, F7383. All work guaranteed at bed-rock prices.

NOW IS THE TIME TO BUILD. SEE JACKSON, 531 Chamber of Commerce.

FOR SALE— Hotels and Lodging-houses.

FOR SALE—

Consult with H. JEROME TOY & CO., Established Hotel Brokers. NOTE WELL.

100 rooms; established apartment-house, modern, furniture clear; new lease secured; offered by other brokers at $10,000. Our price $8000 cash or trade. Renovated.

70 rooms—Downtown brick apartment hotel; good lease; owner will build annex; offered by other brokers at $15,000. Our price $9500 cash.

60 rooms—Possibly the neatest apartment-house in city; long lease; offered at $12,000. Our price $9000.

50 rooms—Lodging-house on downtown thoroughfare; quoted at $7500. Special price $4000.

150 rooms—Brick transient hotel, unfurnished; worth investigating; we will quote inside price to efficient buyer.

THESE ARE CLOSE-IN BUSINESS PROPOSITIONS.

For other propositions, large or small, furnished or unfurnished.

407-8 Chamber of Commerce Bldg. Main 8770. 12

FOR SALE—44-ROOM ROOMING-HOUSE, furniture and lease, $1800; all the cash required $800, balance can remain; all outside rooms; close to business street; rent $3.50 per room; don't miss this.

Also 7 rooms, all on one floor, fine for transient; beautifully furnished; rent $35; the furniture will be sold very cheap. Call 246 MERCANTILE PLACE. Mrs. C. S. Heald. 11

FOR SALE — BE YOUR OWN JUDGE whether it is a snap or not; near the top of Angel's Flight; 28 rooms; modern apartment-house; running water; Axminster and body Brussels carpets; furniture 4 weeks old; 5 years' lease; rent less than $5 per room; price $2900. It's just what you have been looking for, for so long. Come, nothing to see it.

AMBROSE L. HAMELL CO., Main 5567. 336-337 Douglas Bldg. 12

FOR SALE—OR EXCHANGE.

24-ROOM APARTMENT HOUSE.

ONLY $250 CASH.

ONLY $250 CASH.

PRICE ONLY $1000.

INCLUDING $800 PIANO.

A GRAND BARGAIN. CALL EARLY.

H. C. DECKER, 114 S. SPRING ST. 11

FOR SALE—A 44-ROOM HOUSE.

ONLY $500 CASH.

ONLY $500 CASH.

Balance $30 per month, 1 per cent.

This is a fine corner house

And full of paying rooms.

Clears $150 per month. This house must go. See DECKER, 114 S. Spring. 11

FOR SALE—$150 PER MONTH.

New 44-room 2 and 3-room suite apartment-house, on E. 12th st., one block west of Central ave.; will give 3 to 5 years' lease.

BROWN & MAGAURAN, 330 Douglas Bldg.

A6324, Main 5337.

FOR SALE—

Rooming-houses; buy the bargains now.

41 rooms, newly furnished, $1500.

30 rooms, rent $62, $2200.

16 rooms, pays well, $850, terms.

11 MISS McKENA, 210 Copp. 218 Broadway.

FOR SALE—MUST BE SOLD, A SNAP; $450—The best paying transient rooming-house, clearing from $100 to $150 per month; 8 rooms, 1½ years' lease. Call 212 S. SECOND ST., or 629 S. MAIN ST. Tel. Main 2025, Home F2025. 11

FOR SALE—HOTEL INVESTMENT, that pays $900 to $900 per month, winter and summer; investigate—investigate. Address F., 407 CAROLINA ST.

FOR SALE— Business Property.

FOR SALE—

A FACTORY SITE FOR —$4500—

102 feet on railroad, with spur track directly in front; depth 70 feet. Right in heart of factory district. Think of it.

102x70.

AND ONLY —$4500—

Present income from nominal improvements, $900 PER YEAR.

WORTH LOOKING UP.

G. M. GIFFEN, Sole Agent, 111-112 Merchants' Trust Bldg., 207 S. Broadway. A1949, M. 2110. Member L.A.R.B.

FOR SALE—

BUSINESS PROPERTY.

Now is the time to buy during this month. You cannot get such bargains when the fall and winter buyers come on the market and pay big prices for such property. We have watched this market from 1893 and find the best bargains to be picked up at this time of the season, before the rush. One fine business corner block for $16,000, rented for $1900, only $6000 cash required; rent next year $2000. One improved corner on Main for $15,000; income $1500; will increase. One corner on 16th street for $9250; ½ cash; income $984. One 16-room building for $4200; rented for $660; snap.

SOUTH SIDE BUILDING CO., 5307 SAN PEDRO ST.

Maple ave. car. Phone South 4738. 11

FOR SALE—

Corner store buildings in thickly-settled neighborhood, $16,000; $6000 cash, income $1900.

Fine corner store building, on Maple ave., $15,000; ⅓ cash; rented for $125 per month.

Apartment house on 16th st., near Maple ave., $9250; ¼ cash; rented for $82 per month.

16-room apartment house on San Pedro st., $4200; income $58 per month.

These are A No. 1 propositions and will make you big money; buy now before the fall advance in prices.

SOUTH SIDE BUILDING CO., 5307 San Pedro st. Phone South 4738. Take Maple-ave. car. 11

FOR SALE—

CHEAPEST CORNER ON CENTRAL AVE.

I am offered for a few days a choice corner, 55x150, on Central ave. near Adams, for $4500; other corners ARE HELD at $150 per foot; this is a northwest corner and is ripe for business block; price good for a few days only.

HAMBRIGHT, 625 Laughlin Bldg. 11

FOR SALE—

Fine corner, close in, within block of Main and Ninth sts., 47x150.

6-room house and barn.

A bargain if you are hunting for a bargain. Investigate this, it will pay you.

WEIK & CO., Sole Agents, 636 S. Spring st. 11

FOR SALE—PAYS 10 PER CENT. NET.

Owner moving out of city and offers for sale his fine, new modern 4-flat building, 1512 Milland-ave., and 1513 Pacific-ave., best residence section close to Westmoreland Place, for a short time at $13,500; ½ cash; income $1500 per year. RULE & SON CO., 223 Pacific Electric Bldg.

W. A. COX, Mgr. Real Estate Dept. 13

FOR SALE—AT A BARGAIN, 2 STORES, with 5-room flats upstairs, terms. See OWNER, 1041 S. Boyle ave.

FOR SALE—GROCERY, 1401 W. WASHINGTON ST. Must go back East; $750 if sold at once. 15

FOR SALE— Income Property.

FOR SALE—

A fine new building, lot 50x150, between Figueroa and Westlake; $15,500; long lease; $4000 cash; net income 12 per cent.

ANGELUS REALTY CO., 209 Delta Bldg. 11

RARE BUSINESS PROPERTY INVESTMENT. Will pay investor over several thousand more interest in 10 years than original amount invested. Address F., 407 Carolina st.

FOR SALE — A BARGAIN, CORNER, 100x150, 25th and Wall sts.; improved with 4 houses, well rented; room for more improvements; price $10,000. OWNER, B1721. 14

FOR SALE—CLOSE IN, NEAR 11TH AND Figueroa, apartments, $1,600; rental $1200 yearly. C. J. MOREY, with Young & Adams, 354 S. Hill st. A7866.

FOR SALE — NEW, HIGH-GRADE FLAT building, $20,000; will net 10 per cent. on this amount; close in. 1041 ARNOLD ST.

FOR SALE—OR EXCHANGE—FOR RANCH or city home, 2 flats and 2 stores below, new. SUNSET 'PHONE 2163 BOYLE. 11

CONTRACTORS— And Builders.

ARCHITECTURAL PLANS—

We draft and sell plans for houses, cottages and bungalows; a full set of plans with all outside and inside details and complete specifications with your own ideas worked out complete.

JONES & RYDER LAND CO., 218 West Third St.

Architectural Department. 13

E. B. HARRIS, CONTRACTOR AND BUILDER, 403 Merchants' Trust Bldg. Plans furnished, houses built on monthly payments or cash. Artistic and modern bungalows a specialty.

WE BUILD 4 ROOM BUNGALOW, $500; lowest bids on all classes of buildings. LEAVER-GUENTHART & CO., 258 Huntington Drive. Main 8550. 14

JOHN HENRY, CONTRACTOR AND BUILDER, 723 S. Grand ave. Phones Main 6282, F7383. All work guaranteed at bed-rock prices.

NOW IS THE TIME TO BUILD. SEE JACKSON, 531 Chamber of Commerce.

FOR SALE— Hotels and Lodging-houses.

FOR SALE—

Consult with H. JEROME TOY & CO., Established Hotel Brokers. NOTE WELL.

100 rooms; established apartment-house, modern, furniture clear; new lease secured; offered by other brokers at $10,000. Our price $8000 cash or trade. Renovated.

70 rooms—Downtown brick apartment hotel; good lease; owner will build annex; offered by other brokers at $15,000. Our price $9500 cash.

60 rooms—Possibly the neatest apartment-house in city; long lease; offered at $12,000. Our price $9000.

50 rooms—Lodging-house on downtown thoroughfare; quoted at $7500. Special price $4000.

150 rooms—Brick transient hotel, unfurnished; worth investigating; we will quote inside price to efficient buyer.

THESE ARE CLOSE-IN BUSINESS PROPOSITIONS.

For other propositions, large or small, furnished or unfurnished.

407-8 Chamber of Commerce Bldg. Main 8770. 12

FOR SALE—44-ROOM ROOMING-HOUSE, furniture and lease, $1800; all the cash required $800, balance can remain; all outside rooms; close to business street; rent $3.50 per room; don't miss this.

Also 7 rooms, all on one floor, fine for transient; beautifully furnished; rent $35; the furniture will be sold very cheap. Call 246 MERCANTILE PLACE. Mrs. C. S. Heald. 11

FOR SALE — BE YOUR OWN JUDGE whether it is a snap or not; near the top of Angel's Flight; 28 rooms; modern apartment-house; running water; Axminster and body Brussels carpets; furniture 4 weeks old; 5 years' lease; rent less than $5 per room; price $2900. It's just what you have been looking for, for so long. Come, nothing to see it.

AMBROSE L. HAMELL CO., Main 5567. 336-337 Douglas Bldg. 12

FOR SALE—OR EXCHANGE.

24-ROOM APARTMENT HOUSE.

ONLY $250 CASH.

ONLY $250 CASH.

PRICE ONLY $1000.

INCLUDING $800 PIANO.

A GRAND BARGAIN. CALL EARLY.

H. C. DECKER, 114 S. SPRING ST. 11

FOR SALE—A 44-ROOM HOUSE.

ONLY $500 CASH.

ONLY $500 CASH.

Balance $30 per month, 1 per cent.

This is a fine corner house

And full of paying rooms.

Clears $150 per month. This house must go. See DECKER, 114 S. Spring. 11

FOR SALE—$150 PER MONTH.

New 44-room 2 and 3-room suite apartment-house, on E. 12th st., one block west of Central ave.; will give 3 to 5 years' lease.

BROWN & MAGAURAN, 330 Douglas Bldg.

A6324, Main 5337.

FOR SALE—

Rooming-houses; buy the bargains now.

41 rooms, newly furnished, $1500.

30 rooms, rent $62, $2200.

16 rooms, pays well, $850, terms.

11 MISS McKENA, 210 Copp. 218 Broadway.

FOR SALE—MUST BE SOLD, A SNAP; $450—The best paying transient rooming-house, clearing from $100 to $150 per month; 8 rooms, 1½ years' lease. Call 212 S. SECOND ST., or 629 S. MAIN ST. Tel. Main 2025, Home F2025. 11

FOR SALE—HOTEL INVESTMENT, that pays $900 to $900 per month, winter and summer; investigate—investigate. Address F., 407 CAROLINA ST.

FOR SALE— Hotels and Lodging-houses.

FOR SALE—OR EXCHANGE—BY

H. C. DECKER. 'PHONE A3228. MAIN 4177.

114 S. SPRING ST.

HEADQUARTERS FOR LODGING-HOUSES, APARTMENT-HOUSES, HOTELS, ROOMING-HOUSES, STORES, REAL ESTATE AND BUSINESS PLACES SOLD AND EXCHANGED.

Investigate DECKER'S Many Bargains.

50 rooms, fine corner $2000
51 rooms, fine view $3500
64 rooms, clears $250 ..... $2000
42 rooms, Broadway $2500
32 rooms, will exchange $2500
11 rooms, speculation $450
68 rooms, worth $8000, only $3500
24 rooms, apartments $1600
48 rooms, corner $3000
9 rooms, on the hill $550
19 rooms, good $700
9 rooms, on Grand avenue $425
7 rooms, flat, only $250
11 rooms on Grand $550
28 rooms, Central avenue $2200
60 rooms, Main st., clears $300 ..... $3750
112 rooms, apartments, exchange $12,500
9 rooms on South Grand $425
32 rooms, trade for small house $2300
42 rooms, sweetest in city $2500
9 rooms, grand, bargain $650
16 rooms, must be sold today $350
10 rooms, very fine $350
28 rooms, payments $1700
150 rooms, best on earth $15,000
16 rooms, fine, elegant $775
60-room, sunny corner $4500

FOR SALE—23 ROOMS ON ONE FLOOR; best location on Hill; large transient trade; must sell; price $2300; easy payments.

70-ROOM HOUSE, CLEARS $500; $5000.

FOR SALE—BEST TRANSIENT HOUSE IN LOS ANGELES; 87 ROOMS; HOT AND COLD water

Classified Miners.

R SALE—
Suburban Property.

FOR SALE—
Lemon and Orange Groves.

FOR SALE—ORANGE GROVES THAT PAY.

FULLERTON, CAL.
TWO LARGE SOFT SNAPS.
10 acres Valencias, 1 acre in walnuts, balance in grain and alfalfa; balance in grain and alfalfa; balance in grain
5 acres with 5-room modern house; new well with 5-horse electric pumping plant. 3 acres good bearing oranges; 2 acres walnuts and all farming implements practically new, will be sold
PRICE $20 PER ACRE.

CORONA, CAL.
10 acres coming to fruit; 12½ acres in bloods, 2 acres walnuts; all 12 years old; and 14 acres Valencias, 4 years old, on 12-year-old lemon stock; fine 5-room house; new barn; this year's crop over $4000; this place must make a quick sale.
PRICE $14,000.

Others have more good groves than any one in California. Have grove at Corona; some in Ontario. Have grove at Colton; any one of these will suit you. Have grove in Riverside; any one of these will suit you. Have grove in Redlands; any one of these will suit you. Have grove in Highland; any one of these will suit you. Have grove in San Bernardino; any one of these will suit you. Have grove at Covina; any one of these will suit you. Have grove at Compton; any one of these will suit you. Have grove in Downey; any one of these will suit you. Have grove at Colton; any one of these will suit you. Have grove in Riverside; any one of these will suit you. Have grove at Corona; any one of these will suit you. Have grove at Ontario; any one of these will suit you. Have grove at Redlands; any one of these will suit you. Have grove at Highland; any one of these will suit you. Have grove at

Classified Liners.

MONEY WANTED—In Collaterals.

WANTED — WE HAVE APPLICATIONS for loans in sums of $10,000 to $75,000, on close in business property, on a basis of 40 to 50 per cent. of market value; this is the highest grade real estate security in the market. BLACK BROS., Agents, 905-6 Union Trust Bldg.

WANTED—MONEY—
$500—3 years, 6 per cent. net, quarterly, secured by first mortgage on 5-room house and lot in south; value $2500.
$1350—3 years, 7 per cent. net, quarterly, secured by absolutely complete new 6-room house and 50-foot lot, southwest; value $2500.
$2000—2 years, 7 per cent. net, quarterly, secured by first mortgage on new modern 8-room residence on E. 12th st., west of Central ave.; value $6500.
$13,000—3 years, 7 per cent. net, quarterly, secured by first mortgage on 2-story, up-to-date apartment-house, near Westlake Park; corner lot; value $26,000.
$14,000—1 year, 8 per cent. net, quarterly, secured by first mortgage on machine shop, equipment and six lots, with railway spur, on Santa Fe; total value, $60,000.
MATTHEWS & MATTHEWS,
11 505 Douglas Bldg.

WANTED—MONEY—
These are gilt-edge loans. Security absolute.
$2,500—On property worth $5000.
$2000—On property worth $3500.
$1600—On new 2-story residence.
$1500—On new cottage, value $3500.
$1350—On new cottage, south west.
$1200—On new house, worth $3500.
$1100—On new cottage, worth $2200.
$1400—On new 2-room cottage, worth $3000.
$600—On new 5-room cottage.
Trust deeds given; 3 years; interest 7 per cent., payable quarterly.
11 Phone 2790. WATSON, 322 Trust Bldg.

WANTED—$800 ON GOOD REAL ESTATE SECURITY; 7 PER CENT; IMPROVED WITH GOOD 7-ROOM HOUSE; CLOSE IN. SEE MR. BOYDEN, WITH MINES & FARISH 315 S. HILL ST.

WANTED—$700, 2 YEARS, 8 PER CENT net, on 7-room brick house, lot 40x146, near Santa Fe ave. and Washington st.; value $2750; also $1000, 3 years, 7 per cent., on 5-room cottage, lot 42x131, near Brooklyn ave. and Soto st.; value $1,200; also $3000, 2 years, 7 per cent., on fine corner, close in, 77x112, owner has refused $7500 for property. LOCK, HART & SON, 209 W. First st. 11

WANTED—TO BORROW, AT ONCE, $24,000 for three years at 7 per cent. Hill street property; security A1. A. E. HALSEY,
12 712 H. W. Hellman Bldg.

WANTED—TO BORROW FROM PRIVATE INDIVIDUALS, $2000 TO $3500 ON GILT-EDGE REAL ESTATE SECURITY. WILL PAY 8% PER CENT. INTEREST. ADDRESS X, BOX 7, TIMES OFFICE. 11

WANTED—MONEY.

Want $40000 or $80000 for 2 years, pay 7 per cent. net, no agents; also have some good mortgages bearing 7 per cent. net per annum for sale, all of Los Angeles Homes; phones 25 or 345. J. F. GRASS, Hollywood. 14

WANTED — TO SELL MORTGAGE OF $3500 on Westlake Home, fine place, 3 years, 7 per cent.
Also want $25,000 on gilt-edge business lot, close in, for 3 years, 7 per cent. Owner on property. Address W, box 146, TIMES OFFICE. 12

WANTED—$2000 ON IMPROVED ALHAMBRA property, valued at $12,000, 7 per cent. interest.
H. W. MARSHALL & CO.,
245 Pacific Electric Bldg. Main 6301, Home 9264.

WANTED—TO BORROW $2000 AT 7 PER cent. for 1, 2 or 3 years, on improved corner lot; property just sold for $5,000; security gilt-edge. CHAS. J. HILDESHEIM & CO., 508 Delta Bldg. Home F6426, Main 2025. 12

FOR SALE—TRUST DEED, FIRST MORTgage for $1600, runs 3 years at 7 per cent., will discount $50; value house and lot $3,000. DOLPH T. MITCHEL, No. 439 Citizens National Bank, 3rd and Main st. 11

WANT $7,000 LOAN OF $2000 OR $10,000 FOR 3 to 5 years; collateral A1 securities at 20 per cent. of market value; principal and interest guaranteed; principals only. Address T, box 76, TIMES OFFICE. 11

WANTED — LOAN OF $5000 FOR 3 TO 5 years; security, inside income property; principal and interest guaranteed; principals only; no commissions. Address T, box 63, TIMES OFFICE. 11

WANTED — MONEY ON REAL ESTATE contracts covering improved property; several for sale $1000 to $1400, bearing 7 per cent., will discount. Phone BOYLE 240, or call 502 SOUTH SPRING.

WANTED — MONEY. IF YOU WANT 8 per cent. a month on your money on good chattel security see us at Room 6, ORPHEUM DIRECTOR BLDG. Southern California Security Co.

WANTED—
$1600—7 per cent., for 2 years. Security new house; value $4100, first mortgage. G. F. MAYFIELD, 215 Merchants Trust Bldg. Main 2995. 12

WANTED — $800 ON 2 LOTS AND TWO houses; monthly rental $58; value $2500; good security in Sierra Madre. GEORGE TAYLOR, 217 Byrne Bldg., Third and Broadway. 11

WANTED—BUYER FOR $1450 CONTRACT on elegant cottage in southwest, am leaving city and desire to close up; liberal discount. Address W, box 69, TIMES OFFICE. 11

WANTED—MORE MONEY TO LOAN ON mortgages at 7 and 8 per cent. C. A. WARNER & CO., 214 L. A. Trust Bldg., corner 2nd and Spring sts. Main 662, A4622.

WANTED—FOR SALE, MORTGAGE, $2500 four years, 7 per cent., on improved ranch near city; will discount. Address W, box 147, TIMES OFFICE. 17

WANTED—
MONEY. $10,000 private money; first-mortgage loan; 7 per cent. Call 440 DOUGLAS BLDG. 12

WANTED—$4000 FOR 3 YEARS AT 7 PER cent., on well-improved property, valued at $12,000. BRADSHAW BROS., 202 Bradbury Bldg. 12

WANTED—$10,000 LOAN FOR 3 TO 5 YEARS on security worth $20,000, 7 per cent. Address Z, box 5, TIMES OFFICE. 11

WANTED—$500 TO $10,000 ON IMPROVED close-in city property. T. WESSENDANGER, room 312, 207 S. Broadway. Home F4960.

WANTED—$1800 ON 2-STORY NEW HOUSE, southwest; also $1200 on new cottage on corner. MRS. RABIN, E2824. 24

STOCKS AND BONDS—And Mortgages.

WANTED—ONE HUNDRED TO ONE THOUsand shares Rose Gladiating and frosty one Petunia; three thousand Rooter Bracing. For quick turns see us. DIPPO, ANDERSON & CO., 732 Citizens National Bank. 12

WANT ANTI-FRICTION JOURNAL BOX; want two; state price. Box 30, Morning Coupe Creek Mining Co. and Rose Pump at lowest cash price. ROOM 427, Chamber of Commerce, 3rd, Hand and San Pedro. 14

FOR SALE—ALL OR ANY PART, $5,000, 25-year 6 per cent. coupon gold bonds, dated January 1, 1906, secured by trust deed and shaking fund; a good investment. Address Z, box 4, TIMES OFFICE. 11

FOR SALE—400 SHARES ROSE PUMP stock; only to investors; price $1.90 share; don't chase blind ads.; I have the goods. TEL. SOUTH 4361, or call 324 E. 29th st. evenings. 12

FOR SALE—A BLOCK OF STOCK IN A CORporation which has netted 100 per cent. annually for past three years. Address Z, box 8, TIMES OFFICE. 11

WANTED — CONSOLIDATED REALTY CO. stock, gold shares or investment in corporation. Quote lowest price. WORTHING-SAMPSON INVESTMENT CO., 517 Chamber of Commerce.

FOR SALE—1000 SHARES SUNSET HOSpital stock at 5c per share; a good investment at that price; immediate delivery. 43 CHAMBER OF COMMERCE BLDG. 12

HAVE EXCEPTIONAL AND CONSERVAtive Nevada investment. Well versed with the country. Desire meeting careful investor. P. A., P. O. BOX 230. 11

WE WANT TO BUY CHIAPAS AND RIO Michol Rubber stocks. Also Consolidated Realty Co. stock. DENNIS-TAYLOR CO., 256-8 Byrne Bldg. 15

I WILL PAY 70 CENTS FOR 1000 SHARES of Southern California Coal Mining Company; no agents. Address W, box 3, TIMES OFFICE. 12

WILL SELL UP TO 600 SHARES OF ROSS Pump stock this week at $2; office selling at $10. Address W, box 125, TIMES OFFICE. 11

I WOULD PURCHASE SOME CONSOLIdated Realty Company shares at $160. Address W, box 29, TIMES OFFICE. 12

STOCKS AND BONDS—And Mortgages.

NOTICE—
JOHN W. FLINK HAS GONE TO THE COEUR D'ALENE MINING DISTRICT, IDAHO.
WATCH THIS AD.
JOHN W. FLINK AND CHAS. E. WILBUR.
COEUR D'ALENE MINING STOCKS.
11 713-715 O. T. JOHNSON BLDG.

IF YOUR MONEY IS NOT EARNING YOU 6 per cent. let us show you a few first mortgages that we own.
All of them draw interest at the rate of 6 per cent. net, payable every three months.
You have no taxes nor expense of any kind to pay.
THE JOHN M. C. MARBLE CO.,
11 H. W. Hellman Bldg.

STOCKS TO BUY NOW—
Mt. Gaines at 20c.
Red King (Goldfield,) 20c.
Florence Aurella, 20c.
If you do not buy, watch our special headline and note what you might have made.
DIPPO, ANDERSON & CO.,
11 701 Citizens' Nat. Bank Bldg.

FOR SALE—ONE BIG SNAP FOR TODAY; 5000 shares Jerome Verde Copper at 15c.
Wanted Anti-Friction Journal Box, Manhattan Building and Anti-Friction Roller Bearing.
E. P. ZINN.
612-13 Bumiller Bldg., 320 S. Broadway. With C. B. GUTHRIE & CO., A8064. 11

FOR SALE—
Anti-Friction Journal Box, $2.30.
500 P. B. Steifer M. Co., $4.50.
For Goldfield stocks see
KENNEDY & MITTEN,
14 Phone F4720, Main 2100.

WILL PAY $2.90 FOR A FEW HUNDRED Rose Oscillating pump stock. Address W, box 2, TIMES OFFICE. 13

WOULD PURCHASE 400 SHARES IN Southern California Coal Co. Address S, box 117, TIMES OFFICE. 11

THINGS ON WHEELS—All Sorts.

AUTOMOBILES.

FOR SALE—1907 BUICK, $900 CASH; FULLY equipped and in good order.
1907 Stevens-Duryea, $2200.
1906-07 Cadillac, fine shape, $800.
1906 50-h.p. Thomas, $2500.
1906 Pope-Toledo, $2250.
For these and others see
HUGH H. WALLACE.
708 Union Trust Bldg.
Main 4655, Home F9620. 11

AUTOMOBILE OWNER.
Fireproof storage and care of autos at cheapest rates in city.
A machine shop and repair department that satisfies its customers.
Open day and night.
GOLDEN STATE GARAGE,
2127 W. Pico. West 482. A4202.

WILL CONSIDER A GOOD AUTO IN EXchange for one-half interest in a profitable manufacturing business, large stock of goods and no debts; here's an unusual opportunity to secure a money making business. Address owner, X, box 69, TIMES OFFICE. 11

FOR SALE—4-CYLINDER TOURING CAR, in fine condition, with top and full equipment; tires all new and paint not marred; cost $2250; must sell; will sacrifice at $1100; must be seen to be appreciated. Address W, box 147, TIMES OFFICE. 12

FOR SALE—1906 5-PASSENGER, 4-cylinder Queen automobile, in perfect condition; reason for selling, have bought a larger family car. Will sell at sacrifice. Also have Delaney electric runabout. Call 4001 S. Flower.

FOR EXCHANGE — GILT-EDGE EQUITY 2 large lots, at Santa Monica Beach; close in; want runabout automobile; difference be accepted or given if suits me. JOHN A. GEMMEL, 2027 Georgia st., address. 14

$1700 BUYS 2-CYLINDER, 24-H.P., FIVE-passenger Winton, with top, Schebler carburetter Herz timer, splendid condition, fully worth $2500; complaints, here is your chance. 1145 E. NINTH ST. 'Phone F8025. 11

FOR SALE—$1200 WILL BUY 1905 WHITE Steamer auto; this auto has run between 4000 and 5000 miles; has step and is in first-class condition and cheap at $1750. F. E. BROWNE, 2239 S. Figueroa st.

AUTOMOBILE AND OTHER IMPROVEments designed, drafted, patented. Expert-enced designer; registered patent attorney. MERRILL'S PATENT OFFICE, 502 Mason Bldg., Fourth and Broadway. 11

TO EXCHANGE — HAVE FINE 4-CYLINder touring car in fine condition, with top and full equipment for $1500; will take good Maxwell runabout as part pay. Address W, box 154, TIMES OFFICE.

WANTED—A LIGHT TOURING CAR. WE have cash customer for a light touring car, in good shape, at the right price. Call quick at the PENNOYER AUTO SHOP, 2416 W. Seventh st. Temple 25. E1368.

POPE-TOLEDO, 30-H.P. TOURING CAR, in fine condition, $1500; top, Jones odometer, prestolite, extra tires, etc.; don't call unless you mean business. 1199 S. ORANGE GROVE AVE., Pasadena.

FOR SALE, CHEAP—EASY TERMS, one Oldsmobile runabout with top, and one without; fine condition; take diamond or real-part payment. Phone A3829, Broadway 1259. 11

FOR SALE—4-CYLINDER MITCHELL runabout; first-class condition throughout; will exchange as first payment on good lot, southwest. Call 347 S. LOS ANGELES ST. 13

WANTED—A GOOD AUTOMOBILE; WILL give a fine lot in Wilshire Boulevard tract front; slightly incumbered. Apply at 547 S. SPRING ST. Phone Main 4527. 11

$385 BUYS 2-CYLINDER, 16-H.P. DELIVery wagon, with top, fine condition; will look over; cost $1150; terms if desired. METZ (Market Bldg.) Ninth and L. A. sts. 12

WANTED—TWO CYLINDER LATE MODEL runabout in highly improved east front, residence lot in Pasadena. Address P. O. Box 509, Pasadena, Cal. 11

WANTED—OLD AUTOS, OLD RUBBER AND old brass; spot cash paid and quick reply to postal. Address Jo X, box 128, TIMES OFFICE. 12

FOR SALE — WHITE STEAMER AUTOMObile; in fine shape; new tires; your own price; going away; must sell. 2226 LEOTI AVE.

WANTED — AT ONCE, GOOD SECOND-hand automobiles to sell or trade for real estate. W. D. HOWE, Pasadena Home 363. 11

WANTED—TO PURCHASE 5-PASSENGER automobile and pay with shares in solid local company. Address W, box 1, TIMES OFFICE. 11

FOR SALE—A NEARLY NEW $135 MOVERS rubber tired runabout, only $100 cash. Phone EAST 794. 11

FOR EXCHANGE—$1000 WORTH OF STOCK in coffee company for automobile, at 1805 EFFEX ST. 11

FOR SALE—WHITE STEAMER, 1905 MODEL, first-class condition, new tires, price $1000. Phone B1841. 15

BICYCLES.

INVALID CHAIRS FOR RENT. BAMES TRICYCLE CO., 1022 San Pedro st. Broadway 3167, F4960.

FOR SALE—$15 CASH; "INDIAN" MOTORcycle, in good shape. 1407 DE LONG ST. 14

BUGGIES, PHAETONS, RUNABOUTS.

BUGGIES, ROAD WAGONS, HARNESS. Get special prices before buying.
ARNOLT & COMPANY,
125-7-9 South Los Angeles st.,
Between First and Second sts.

WAGON AND CARTS.

FOR SALE—CHEAP!
Top wagons, express wagons, Runabouts, surreys, etc.
New and second-hand.
ECONOMY CARRIAGE CO.,
Bet. 14th and 15th, on Main st.

LIVE STOCK FOR SALE—Horses, Cattle, Mules, Etc.

FOR SALE — CHEAP; GOOD JERSEY milch cow; be fresh soon. 1902 W. 41ST ST. Phone West 1942. 11

FOR SALE — A FAIR OF ORCHARD horses, 5 years old; 1 big 6-year-old mule. 1434 WRIGHT. Phone A3631. 11

FOR SALE — NICE BLACK HORSE, WT. 1100 lbs., true worker, single or double; price $85. 358 CENTRAL AVE. 11

FOR SALE — NICE DRIVING HORSE, 5 years old; weight 1050 lbs.; city broke; price $100. 358 CENTRAL AVE. 11

FOR SALE—A BEAUTIFUL GAITED RIDing horse; owner going East. Phone HOME F3264.

FOR SALE—ONE LARGE WORK HORSE, true puller; $90 if taken at once. 246 E. 28TH. 12

FOR SALE—1 MULE, 1 SET SINGLE HARness and set double harness. PHONE F3528, MAIN 8278. 13

FOR SALE—FRESH COW, BIG RICH MILKer, cheap. E9276, TEMPLE 456. 11

FOR SALE—2 GOOD JERSEY COWS AND calf, at 622 GIBBONS ST. 13

FOR SALE — A GOOD HORSE FOR SADdle, at 1744 E. MAIN. 11

FOR SALE—A GOOD COW CHEAP. INquire 1661 E. 41TH ST. 4

LIVE STOCK FOR SALE—Horses, Cattle, Mules, Etc.

FOR SALE — BIG AUCTION SALE OF horses On Tuesday, July 16, at 10 o'clock, at John W. Snowden's Sale Stables, 524-26 San Pedro st. I will sell 75 head of broke and unbroke horses, weighing from 900 to 1200 lbs., from 3 to 8 years old; this stock has been consigned to me by Idaho parties, and will be sold to the highest bidder without limit or reserve; if you are in the market for a horse don't fail to attend this auction; horses will be in my corrals for inspection, Saturday, 13th. JOHN W. SNOWDEN, S. Watkins, auctioneer. 11

FOR SALE—I HAVE A FULLY EQUIPPED dairy to offer you; 30 choice cows, 1 bull, 2 heifers, 1 team of horses, 2 wagons, harness, milk cans, aerator and lease of 120 acres, with good house and other improvements; income is now about $300 per month; want to sell without reserve this business, which is close to electric line and 16 miles south of Los Angeles; price $2500; this is an exceptional opportunity and you should investigate this; abundance of cheap feed and easy money. S. B. HEMPHILL, 422 I. W. Hellman Bldg., Fourth and Main. 12

FOR SALE—ONE PAIR MATCHED BLACK horses, very happy; can step 2-min. clip to pole, gentle, city broke; single or double; single-footer saddle horse, 1150 lbs.; also we have two many fast horses; we have 3 4-year-old pacers; any one of them can step 2:20 clip; have not been worked much for speed, but are well broken; this stock is what other people sell at $1000 each; we sell them for what they are worth MCLELLAN, 942 S. Los Angeles. 14

FOR SALE — FRESH 4-GALLON COW AND calf, $55; worth $75; also fresh 3½-gallon Jersey; a beauty, at your own price; these cows are gentle and kind for lady to handle; must sell as sickness calls me away; also my 7-room cottage to let; large lot, fenced, all for $6 per month, with water. 1057 DEWEY AVE., Pico Heights. 11

FOR SALE—A 5-YEAR-OLD BAY HORSE sound and gentle, true to pull; one bay mare, 7 years old, sound and gentle, true to pull; one brown mare, 9 years old, sound and true to pull; one black team, $100; one team horses, $250; these are all broken single or double, city broke also. Call 811 E. 20TH.

FOR SALE—HORSES AND COWS FROM the country; 1 Mckinley mare, 4 years old, with fine mane and tail, fine driver; one 3-year-old chunk, weight 950 lbs., very pretty; 2 chunks, weighing 900 lbs. each; also 2 Jersey cows, 2 sets double harness, 1 wagon, 1 buggy. Call today. 3522 DOWNEY AVE. 11

FOR SALE—$200; A FINE GENERAL PURpose horse; weight 1250 lbs.; 5 and 7 years old; fat and well mated; true pullers; paid $400 for them less than 6 months ago; reason for selling, have no work for them and they are only a bit of expense. Ask for the Pomona team. 1211 N. MAIN. 13

FOR SALE—LIGHT FAWN JERSEY, PEDdy picture, will be fresh in about 6 weeks, $75; also dark Jersey giving 2½ gallons a day, $50; must sell; my husband has gone north and I have no time to care for them. 3541 DOWNEY AVE. 12

FOR SALE—$75; AN EXTRA FINE SINGLE driver; fine style; dark bay, fat and gentle, stands with a weight but a prompt free driver. This is a snap at $75. Parties going away for the summer. Ask for the Pasadena horse, 1311 N. MAIN ST. 11

FOR SALE—2 SADDLE HORSES, $35 AND $40; ice cream wagon, $30; hay wagon, $85; running gear, $15; camp wagon, $25; will trade hay, chickens or cows. H. M. LORD, East Side Dairy, Whittier st. Station and Mission Road on Short Line. 11

FOR SALE — $25, BLOCKY TEAM, 2400 lbs.; $75, bay mare in foal by Jack; $50, mare, 1000 lbs.; $125, secret horse; $100, black horse, safe for lady; I will guarantee any of this stock for thirty days. REAR 719 S. HILL. 11

FOR SALE—RIDING AND DRIVING MARE, rubber-tired runabout, with canopy; set of rubber-lined harness, complete outfit; will sell cheap; can be seen at the KANSAS CITY STABLES, 212 E. Eighth. Ask for Pasadena rig. 11

FOR SALE—BLACK MARE, WEIGHT 1000 lbs., 7 years old, nice long tail and mane; also extra fine Babcock runabout; bargain; parties leaving for the East and will sell reasonably if taken today. 325 SOUTH GRAND. 11

FOR SALE—MY HORSE AND BUGGY. I have returned from my camp trip and wish to sell my outfit; bay mare, 1050 lbs., gentle for lady; old buggy and harness; $75 takes the outfit; will separate. MR. NASH, rear 719 S. Hill. 11

FOR SALE — MY NICE DRIVING MARE; must sell on account of sickness; she's sound and kind and will stand with weight. Also for Mrs. Howard's mare, 249 S. LOS ANGELES ST. 11

FOR TRADE—A NICE HORSE, HARNESS and surrey, very well adapted for family use; color is bay, weight 1100 pounds; will sell separate. Call at 3447 CENTRAL AVE. 11

FOR SALE — GOOD ALL-PURPOSE HORSE 8 years old; good, true worker, single or double; weight 1150 lbs.; will sell for $85, worth $125, but party must sell. 358 CENTRAL AVE. 11

FOR SALE — BEST FAMILY HORSE IN city; weight 1250 lbs.; also new harness and basket phaeton, used 2 months. SUNNYSIDE STABLE, 1065 W. Pico. E2934, Broadway 5071. 11

FOR SALE — WILL EXCHANGE THE FINest saddle animal in Los Angeles for automobile, preferably a runabout; what have you? Address V, box 38, TIMES OFFICE. 14

FOR SALE — COW—I HAVE 2 GOOD FAMily cows; will sell either one cheap, or trade for small horse, chickens or light wagon. Address 502 E. 23D. Phone South 1500. 11

FOR SALE — ONE SPAN GRAY MARES, about 2500 lbs., 6 and 8 years old; having sold my ranch, have no work for them, will sell very cheap. 1670 W. 36TH ST. 12

FOR SALE — FINE DRIVING HORSE, FIVE years old; good business buggy with top, complete outfit, first-class. 450 SAN PEDRO ST. Phones—Main 5053, F7125. 11

FOR SALE—FINE FAMILY MARE (FIFE) with new buggy and harness; price $350; if you are looking for family animal come and see her. Phone WEST 4846. 11

FOR SALE — 30 GOOD WORK MULES, 10 good Fresno mules, young; weight 1000 lbs. each; 4 large ones; 1 extra good pair of drivers. 347 NEW HIGH ST. 11

FOR SALE — 2 SADDLE HORSES WITH new saddles and bridles; also match, well broken, 15 hands; 1 surrey, 1 cart. 201 FROST BLDG. Phones A9022, Main 3882.

FOR SALE—ONE STOCKY BUILT 4-YEAR-old perfectly gentle and broke driver; single or double; will sell cheap. Call at 712 ALVARADO ST. 11

FOR SALE — AN EXTRA FINE FAMILY surrey horse, stylish; fine mover; 16 hands and gentle for lady anywhere. SUNSET STABLE, Hollywood. 14

FOR SALE — GENTLEMAN'S STABLE, stock, stylish horse, carriages and harness, would exchange for city lot equal value. 136 S. FIGUEROA.

FOR SALE—TEAM MULES, 2100 LBS., sound, true to work, in good flesh; will sell cheap or trade for horse. Call REAR 719 S. HILL. 11

FOR SALE — NICE, GENTLE BLOOD BAY pacer, 6 years old; not a blemish; also buggy and harness. Phone SOUTH 1376, Central and Vernon aves. 12

FOR SALE — BAY MARE, WEIGHT 1100 lbs.; suitable for ranch work; price $45; also 15-months-old colt; price $15. Call 479 EAST THIRD ST. 12

FOR SALE — 6 PAIR OF WORK MULES, weight from 2500 to 2800 lbs. per pair; true pullers; good condition. 1284 W. 44TH ST. West 1824. 12

FOR SALE—GOOD SOUND 1100-LB. HORSE, rubber-tired runabout, harness, $175; will separate; also large cheap horse, $35. 1529½ TEMPLE 456. 11

FOR SALE—PAIR OF WORK HORSES, weight 1700 lbs.; 2 delivery horses, weight 1100 each; 2 spans cheap mules. 825 SOUTH GRAND. 11

FOR SALE — A TEAM OF HORSES, 1200 lbs. each; extra heavy, well adapted for heavy work; price $250; $150 takes them. 347 NEW HIGH ST. 12

FOR SALE—1 HORSE PHAETON AND harness; horse city broke, fine traveler; $115 for the outfit, or will separate. 246 E. 29TH ST. 12

FOR SALE — A FIRST-CLASS BUSINESS horse and buggy, separate or together; also 2-seated spring wagon. 1001 S. FIGUEROA ST. 13

FOR SALE — ONE FINE COBB GOOD UNder saddle and good in harness; has won many prizes; can be seen at 166 FIGUEROA ST. 11

FOR SALE — FINE SADDLE HORSE, VERY stylish; not afraid of anything; will trade toward runabout automobile. 256 LEOTI AVE.

FOR SALE — 50 HEAD OF YOUNG MIXED cattle, fresh in 5 years old. Address J. R. LYNCH, St. Anthony Ranch, Palmdale, Cal. 12

FOR SALE — GALLOWAY-JERSEY-DURHAM cow; fresh 5 days; will sell cow and calf 5 days old. Shaden Junction car. 12

FOR SALE—ONE NICE BAY FAMILY driving horse; will drive single or double, or ride. Call at 712 ALVARADO ST. 11

FOR SALE — OR EXCHANGE FOR MARES, 2 good saddle horses. 1 combination horse. 1294 S. ORANGE GROVE, Pasadena. 11

FOR SALE — GOOD MULE, MARE, SEVeral new and second-hand wagons; cash or time. 762 E. SEVENTH ST. 11

FOR SALE — THOROUGHBRED JERSEY cow, milk four inch; 5 per cent. butter fat. 220 N. OCCIDENTAL BLVD. 11

FOR SALE — LARGE IRON-GRAY HORSE, weight 1200 lbs.; price $100. JAMES CONNOR, Burbank.

FOR SALE—ONE BLACK MARE, CITY broke, weight about 1150; $55 if taken at once. 246 E. 29TH. 12

FOR SALE — TEAMS YOUNG HORSES. Cheap Home A8332, MAIN 8437. 13

LIVE STOCK FOR SALE—Horses, Cattle, Mules, Etc.

FOR SALE — BIG AUCTION SALE OF horses On Tuesday, July 16, at 10 o'clock, at John W. Snowden's Sale Stables, 524-26 San Pedro st. I will sell 75 head of broke and unbroke horses, weighing from 900 to 1200 lbs., from 3 to 8 years old; this stock has been consigned to me by Idaho parties, and will be sold to the highest bidder without limit or reserve; if you are in the market for a horse don't fail to attend this auction; horses will be in my corrals for inspection, Saturday, 13th. JOHN W. SNOWDEN, S. Watkins, auctioneer. 11

FOR SALE—I HAVE A FULLY EQUIPPED dairy to offer you; 30 choice cows, 1 bull, 2 heifers, 1 team of horses, 2 wagons, harness, milk cans, aerator and lease of 120 acres, with good house and other improvements; income is now about $300 per month; want to sell without reserve this business, which is close to electric line and 16 miles south of Los Angeles; price $2500; this is an exceptional opportunity and you should investigate this; abundance of cheap feed and easy money. S. B. HEMPHILL, 422 I. W. Hellman Bldg., Fourth and Main. 12

FOR SALE—ONE PAIR MATCHED BLACK horses, very happy; can step 2-min. clip to pole, gentle, city broke; single or double; single-footer saddle horse, 1150 lbs.; also we have two many fast horses; we have 3 4-year-old pacers; any one of them can step 2:20 clip; have not been worked much for speed, but are well broken; this stock is what other people sell at $1000 each; we sell them for what they are worth MCLELLAN, 942 S. Los Angeles. 14

FOR SALE — FRESH 4-GALLON COW AND calf, $55; worth $75; also fresh 3½-gallon Jersey; a beauty, at your own price; these cows are gentle and kind for lady to handle; must sell as sickness calls me away; also my 7-room cottage to let; large lot, fenced, all for $6 per month, with water. 1057 DEWEY AVE., Pico Heights. 11

FOR SALE—A 5-YEAR-OLD BAY HORSE sound and gentle, true to pull; one bay mare, 7 years old, sound and gentle, true to pull; one brown mare, 9 years old, sound and true to pull; one black team, $100; one team horses, $250; these are all broken single or double, city broke also. Call 811 E. 20TH.

FOR SALE—HORSES AND COWS FROM the country; 1 Mckinley mare, 4 years old, with fine mane and tail, fine driver; one 3-year-old chunk, weight 950 lbs., very pretty; 2 chunks, weighing 900 lbs. each; also 2 Jersey cows, 2 sets double harness, 1 wagon, 1 buggy. Call today. 3522 DOWNEY AVE. 11

FOR SALE—$200; A FINE GENERAL PURpose horse; weight 1250 lbs.; 5 and 7 years old; fat and well mated; true pullers; paid $400 for them less than 6 months ago; reason for selling, have no work for them and they are only a bit of expense. Ask for the Pomona team. 1211 N. MAIN. 13

FOR SALE—LIGHT FAWN JERSEY, PEDdy picture, will be fresh in about 6 weeks, $75; also dark Jersey giving 2½ gallons a day, $50; must sell; my husband has gone north and I have no time to care for them. 3541 DOWNEY AVE. 12

FOR SALE—$75; AN EXTRA FINE SINGLE driver; fine style; dark bay, fat and gentle, stands with a weight but a prompt free driver. This is a snap at $75. Parties going away for the summer. Ask for the Pasadena horse, 1311 N. MAIN ST. 11

FOR SALE — 2 SADDLE HORSES, $35 AND $40; ice cream wagon, $30; hay wagon, $85; running gear, $15; camp wagon, $25; will trade hay, chickens or cows. H. M. LORD, East Side Dairy, Whittier st. Station and Mission Road on Short Line. 11

FOR SALE — $25, BLOCKY TEAM, 2400 lbs.; $75, bay mare in foal by Jack; $50, mare, 1000 lbs.; $125, secret horse; $100, black horse, safe for lady; I will guarantee any of this stock for thirty days. REAR 719 S. HILL. 11

FOR SALE—RIDING AND DRIVING MARE, rubber-tired runabout, with canopy; set of rubber-lined harness, complete outfit; will sell cheap; can be seen at the KANSAS CITY STABLES, 212 E. Eighth. Ask for Pasadena rig. 11

FOR SALE—BLACK MARE, WEIGHT 1000 lbs., 7 years old, nice long tail and mane; also extra fine Babcock runabout; bargain; parties leaving for the East and will sell reasonably if taken today. 325 SOUTH GRAND. 11

FOR SALE—MY HORSE AND BUGGY. I have returned from my camp trip and wish to sell my outfit; bay mare, 1050 lbs., gentle for lady; old buggy and harness; $75 takes the outfit; will separate. MR. NASH, rear 719 S. Hill. 11

FOR SALE — MY NICE DRIVING MARE; must sell on account of sickness; she's sound and kind and will stand with weight. Also for Mrs. Howard's mare, 249 S. LOS ANGELES ST. 11

FOR TRADE—A NICE HORSE, HARNESS and surrey, very well adapted for family use; color is bay, weight 1100 pounds; will sell separate. Call at 3447 CENTRAL AVE. 11

FOR SALE — GOOD ALL-PURPOSE HORSE 8 years old; good, true worker, single or double; weight 1150 lbs.; will sell for $85, worth $125, but party must sell. 358 CENTRAL AVE. 11

FOR SALE — BEST FAMILY HORSE IN city; weight 1250 lbs.; also new harness and basket phaeton, used 2 months. SUNNYSIDE STABLE, 1065 W. Pico. E2934, Broadway 5071. 11

FOR SALE — WILL EXCHANGE THE FINest saddle animal in Los Angeles for automobile, preferably a runabout; what have you? Address V, box 38, TIMES OFFICE. 14

FOR SALE — COW—I HAVE 2 GOOD FAMily cows; will sell either one cheap, or trade for small horse, chickens or light wagon. Address 502 E. 23D. Phone South 1500. 11

FOR SALE — ONE SPAN GRAY MARES, about 2500 lbs., 6 and 8 years old; having sold my ranch, have no work for them, will sell very cheap. 1670 W. 36TH ST. 12

FOR SALE — FINE DRIVING HORSE, FIVE years old; good business buggy with top, complete outfit, first-class. 450 SAN PEDRO ST. Phones—Main 5053, F7125. 11

FOR SALE—FINE FAMILY MARE (FIFE) with new buggy and harness; price $350; if you are looking for family animal come and see her. Phone WEST 4846. 11

FOR SALE — 30 GOOD WORK MULES, 10 good Fresno mules, young; weight 1000 lbs. each; 4 large ones; 1 extra good pair of drivers. 347 NEW HIGH ST. 11

FOR SALE — 2 SADDLE HORSES WITH new saddles and bridles; also match, well broken, 15 hands; 1 surrey, 1 cart. 201 FROST BLDG. Phones A9022, Main 3882.

FOR SALE—ONE STOCKY BUILT 4-YEAR-old perfectly gentle and broke driver; single or double; will sell cheap. Call at 712 ALVARADO ST. 11

FOR SALE — AN EXTRA FINE FAMILY surrey horse, stylish; fine mover; 16 hands and gentle for lady anywhere. SUNSET STABLE, Hollywood. 14

FOR SALE — GENTLEMAN'S STABLE, stock, stylish horse, carriages and harness, would exchange for city lot equal value. 136 S. FIGUEROA.

FOR SALE—TEAM MULES, 2100 LBS., sound, true to work, in good flesh; will sell cheap or trade for horse. Call REAR 719 S. HILL. 11

FOR SALE — NICE, GENTLE BLOOD BAY pacer, 6 years old; not a blemish; also buggy and harness. Phone SOUTH 1376, Central and Vernon aves. 12

FOR SALE — BAY MARE, WEIGHT 1100 lbs.; suitable for ranch work; price $45; also 15-months-old colt; price $15. Call 479 EAST THIRD ST. 12

FOR SALE — 6 PAIR OF WORK MULES, weight from 2500 to 2800 lbs. per pair; true pullers; good condition. 1284 W. 44TH ST. West 1824. 12

FOR SALE—GOOD SOUND 1100-LB. HORSE, rubber-tired runabout, harness, $175; will separate; also large cheap horse, $35. 1529½ TEMPLE 456. 11

FOR SALE—PAIR OF WORK HORSES, weight 1700 lbs.; 2 delivery horses, weight 1100 each; 2 spans cheap mules. 825 SOUTH GRAND. 11

FOR SALE — A TEAM OF HORSES, 1200 lbs. each; extra heavy, well adapted for heavy work; price $250; $150 takes them. 347 NEW HIGH ST. 12

FOR SALE—1 HORSE PHAETON AND harness; horse city broke, fine traveler; $115 for the outfit, or will separate. 246 E. 29TH ST. 12

FOR SALE — A FIRST-CLASS BUSINESS horse and buggy, separate or together; also 2-seated spring wagon. 1001 S. FIGUEROA ST. 13

FOR SALE — ONE FINE COBB GOOD UNder saddle and good in harness; has won many prizes; can be seen at 166 FIGUEROA ST. 11

FOR SALE — FINE SADDLE HORSE, VERY stylish; not afraid of anything; will trade toward runabout automobile. 256 LEOTI AVE.

FOR SALE — 50 HEAD OF YOUNG MIXED cattle, fresh in 5 years old. Address J. R. LYNCH, St. Anthony Ranch, Palmdale, Cal. 12

FOR SALE — GALLOWAY-JERSEY-DURHAM cow; fresh 5 days; will sell cow and calf 5 days old. Shaden Junction car. 12

FOR SALE—ONE NICE BAY FAMILY driving horse; will drive single or double, or ride. Call at 712 ALVARADO ST. 11

FOR SALE — OR EXCHANGE FOR MARES, 2 good saddle horses. 1 combination horse. 1294 S. ORANGE GROVE, Pasadena. 11

FOR SALE — GOOD MULE, MARE, SEVeral new and second-hand wagons; cash or time. 762 E. SEVENTH ST. 11

FOR SALE — THOROUGHBRED JERSEY cow, milk four inch; 5 per cent. butter fat. 220 N. OCCIDENTAL BLVD. 11

FOR SALE — LARGE IRON-GRAY HORSE, weight 1200 lbs.; price $100. JAMES CONNOR, Burbank.

FOR SALE—ONE BLACK MARE, CITY broke, weight about 1150; $55 if taken at once. 246 E. 29TH. 12

FOR SALE — TEAMS YOUNG HORSES. Cheap Home A8332, MAIN 8437. 13

LIVE STOCK FOR SALE—Poultry, Birds, Dogs, Etc.

FOR SALE—

WIRE STOPS FLEEING MAN.

GED EMBEZZLER ARRESTED AT ALBUQUERQUE.

an Accused of Having Sold Out ...osery Which Did Not Belong to ... Is Apprehended in New Mex... and Officer Will Go for Him ... Extradition Papers.

... Guilio Gilardi was captured ... ta Fe train at Albuquerque ... st night, while fleeing across ... with nearly the $1000 he ... ed with having embezzled ... days ago, is due to the ... of Detective George K. ... ficer will be sent immediately ... with extradition papers. ... representing to G. Nuccio, a ... merchant, that he was the ... of his cousin's store at No. ... street, Gilardi, so it is ... through a deal whereby ... $500 in cash and over $400 in ... le paper. He then started ... or Italy with his bride. ... several years Gilardi has ... ved at John Cottis' grocery ... street. According to Italian ... Gilardi has been looked ... of the leaders in Italian ... ons and an unusually ... man. His cousin, Cottis, ... much of his business care ... ardi. ... ntly Gilardi was married, ... expressed the desire to return ... native land and leave Amer... Gilardi decided to go. ... io was one of the best cus... store and became interest... owing accounts of Gilardi, ... tter told of the wonderful ... nt the store had proven to ... ay Nuccio asked him what ... take for the store. Gilardi ... incensed and told him that ... t desire to sell. For a ... er, Gilardi encouraged ... nally agreed to sell his ...

suspecting that Gilardi ... he store, Nuccio was led ... he trap. He went with ... office of N. Trosti, notary ... No. 143 Court street, and ... were signed, a bill of sale ...

n Nuccio came to take ... cery, so it is stated, he was ... d to learn that Gilardi ... he business, but had sold it ... ithout owning a bit of it. ... out to find Gilardi, but ... from friends that he had ... his bride for Europe. Then ... to Assistant Dist.-... g for aid. ... arrant was issued and ... me, was detailed on the ... a short time Home ascertained ... Gilardi had taken the train ... he intended to go. By ... ription of Gilardi to the ... Albuquerque, the arrest ... ey Fleming said: "I intend ... te all cases of embezzle... sly. There have been a ... n recently that a decided ... be taken to stop them. ... extradition papers for ... ve him brought back ... ."

n Detective Home was ... ght whether he would go ... que for Gilardi, he replied ... ld not discuss the case. He ... o state whether he had been ... of the arrest or not. He admitted ... worked upon the case.

Teacher: Please send The Times to ... the convention. Want to know what ... ed really there will be ... 25 cents postpaid to any ... Intro. Grates.

Auctions

UCTIO...

riday, July 12th

At 10 a. m.

SOUTH SPRING STREET.

...able lot of new and second ... e consisting of 100 oak ... ker rockers and chairs, ... eds, oak, princess and ... itary upholstered couches, ... ed, sideboards, bookcases, ... bright piano, Victor ... records, roll top office desk ... rs, pictures, 14 new cook ... ges, heaters, extension ... tables and cabinets, carpets ... ll must go on this date. ... o reserve.

RHOADES & RHOADES, Auctioneers

320 S. Spring St.

UCTION

...rable furniture of an 8-... ce.

..., July 12th, 10 a. ...

...ATS ...

56 So. Flower S...

...ng in part of upright ... furniture, upholstered ... polished oak and mahog... and tables, Irish point ... drapery, oak hall tree ... dr. carpet, expensive ... andsome large Axminster ... namel beds, oak dressers ... es, carved quartered oak ... and side board, china, ... large oak refrigerator, ... kitchen utensils, garden ...

C. M. STEVENS, Auctioneer.

203 Tajo Bldg. Both phones.

Auction

Cows 2 Horses

Jersey Bull

RSDAY, JULY 1...

...on Grant's Ranch at YUC... Railroad, 4 and one-half ... y, estate of L. A. Grant, pro... milk cows, Holsteins, pure... head of horses, 20 Chicken... ...ents: 2 large farm wagons, ... harness, etc., etc., ...hs will be given with ... ...curity. Discount for cash. ...

...ent of subdividing the ranch ... be sold to the highest bidder ... reserve. Take S. P. train ... J. R. GRANT, Agent. ... RHOADES & RHOADES, Auctioneers ... South Spring Street.

OS. B. Clar...

UCTIONEER

32 So. Spring Street ... Broadway

TRIPPED AGAIN.

Walter J. Ballard Shows How the "Evening Express" Stumbled Over Public Ownership Facts in Case of Norwich—The City Stuck.

OS ANGELES, July 10.—[To the Editor of The Times:] The Express prints a letter from the Mayor of Norwich, Ct., Hon. Charles F. Thayer, objecting to having the municipal water plant in his city classed by The Times and the New York Sun as a "failure." I will admit that Mayor Thayer is copying the original manuscript of the name of Norwich was included in the list of municipal gas plants considered failures, instead of in the list of municipal electric plants that have suffered. The Norwich municipal electric plant is a costly white elephant, showing the folly of a city's attempting to own and run everything.

I did not fully repeat my definition of "failures" as applied to municipal plants, but will merely say that in the judgment of opponents of municipal ownership of electric plants, gas plants and street railways, "failure" does not mean where a municipal plant costs any more than it should cost, or more than its projectors publicly estimated. In such case the city starts with a handicap which can only be overcome out of the pockets of the people by taxes or in some other way. If the plant is not a business success, it cannot stand on its own bottom. On this point, referring to the Norwich (Ct.) municipal electric plant, the New London Globe of April 3 had the following to say:

A BAD BARGAIN.

"A. Thayer, William P. Bogue and J. McWilliams have been made members of Gas and Electrical Committee for Norwich to act in the matter of the Norwich Gas and Electric company under municipal ownership.

"This is in the position of the man who, having caught a wildcat, promptly besought a comrade to help him let it go. The Hartford Courant claims that Mayor Thayer and his municipal light, and he hypnotized taxpayers into thinking that they need it, too, and into voting for it. The city made the plunge with eyes wide open. It knew the cost of purchase provisions of the municipal lighting law. It can't say that it bought a gold brick and was the victim of a confidence game. Mayor Thayer and the rest of them found out the price which they have to pay for the plant before the Norwich Gas and Electric Co. and which the Superior Court held to be just and reasonable, stung. They argued that the price was exorbitant and that the lighting law was unconstitutional. They spent thousands and thousands of dollars in lawyers' fees, then appealed to the Supreme Court, which substantially affirmed the decision of its lower court and which left the city to go ahead, and take over the plant and foot the bill. Under the decision the city must pay the company $590,000 plus the appraised value of the corporation's supplies, or pay the company $190,000 and abandon the property to the bondholders. The municipality can't afford to throw away $190,000, but it hesitates to assume the tremendous financial obligation involved in carrying out its boast to go into municipal lighting, but it has got to do it."

CITY TREASURER'S TESTIMONY.

Reference can also be made to an article about this electric plant, which appeared in the New England Magazine, over the signature of a former City Treasurer of Norwich:

Mr. Jenson concluded his article in the New England Magazine by saying: "To those going into municipal lighting under Norwich conditions, I would say 'don't.'"

According to Mr. Jenson the venture failed to produce anything like what was expected of it. The figures he presented showed a loss in the first thirteen months' operation.

Permit me to submit, without reference to its earnings or losses in operation, that a municipal plant which had to assume, by court decree after a fight, so large an initial outlay as did the Norwich plant, failed of its "municipal ownership" mission at its start. Had space permitted this "further explanation" would have been made in the original MSS. from which The Times and New York Sun articles were printed.

From the dollars and cents standpoint of "investment"—Norwich would be better off had it never owned its electric plant. My article had no reference to the municipal water plant of Norwich, as I hold that each municipality should own its water plant, whether it pays or not.

A CORRECTION.

I take this opportunity of saying that in my published lists of something like 300 "municipal ownership failures" there has been one inaccuracy, namely that of Madison, N. J. I listed that as a "gas failure," whereas the town doesn't own a gas plant, but does own an electric plant, which made $1134 profit last year.

WALTER J. BALLARD.

The above furnishes an excellent illustration of the difference between the investigation and presentation of a technical matter by an expert like Mr. Ballard and the fooling with it by a nincompoop like the editor of the Express. It is not to be supposed that the Mayor of every city whose institution Mr. Ballard may criticise will agree with Mr. Ballard, who is always ready to analyze and explain those failures of municipal ownership that he takes up, giving figures and authorities. It seems that in the Norwich case the Mayor tried to back out.—[Editor The Times.

...0 TEN BARRELS OF ...UNCH AT SEASHORE.

...AY was Long Beach day at San Pedro. Many of the teachers then made their first ocean voyage.

...N.E.A. Hundreds of pretty ...ms risked their com... the sun and wind and hun... teachers dipped in the ... of the ocean.

...s seven o'clock yesterday ... teachers began to leave ...on Building for the beach. ...h early ones found a Re... mittee awaiting them at ... the trip.

...ch had made all sorts of ... for the entertainment of ... and as fast as cars ar... teachers were taken in ... guides, who were teachers ... Beach schools.

...freshment of the visitors ... barrels of punch on tap ...rnoon, which was made ... for the day.

...Several special trains of cars were secured from the Pacific Electric and to the inner harbor, Naples and excursions were made to other points.

At Naples all the fast motor boats on Alamitos Bay were pressed into service, much to the joy of the teachers.

At least two-thirds of the guests donned bathing suits, and splashed about in the plunge of the Long Beach bath-house or ventured into the surf.

The citizens of the town were very hospitable and a score or more of automobiles were contributed for the teachers' use.

Prof. J. J. Morgan, retiring principal of the Long Beach schools, was chairman of the Reception Committee, with Prof. H. H. McCutcheon of the Atlantic-avenue Grammar School as vice-chairman.

Mayor F. H. Downs and Col. W. J. Horne also assisted in receiving the visitors and every school teacher in Long Beach was on hand from early morning until the last car had rumbled away towards Los Angeles.

...K PRESENT ...YSTEM UNFAIR.

... AGENTS SO TESTIFY ...E COMMISSIONER.

...portant but Rather Con... Evidence Adduced at Hear... Concerning Whether Existing ... Car Distribution Works ... Shippers of Citrus

... of the hearing yesterday ... Commissioner Frank G. ..., representing the Interstate ... Commission, on the alleged ... and discrimination of ... Pacific Company, was ... of several Southern Pa... to the effect that the ... of car distribution was ...

...Southern California Fruit Ex... petitioner, claims the rail... should allot its refrig... according to the acreage of ... instead of according to the ... packing-houses. The inter... California Citrus Union, is ... of the cars being supplied ... the fruit in the packing-... Southern Pacific changed ... system last April. That ... favor the former ... according to pro... regarded as a point scored ...

...day of the hearing drew ... of citrus fruit ... was vitally interested, in ... of the case. The Southern ... company, while nominally the ... is not concerned as ... finding by the Inter... Commission. Peter F. ... for the railroad, stat... ...g of the hearing that ... the formerly distrib... to acreage, that is, ... distribution according to ... packing-house, to sup... the largest num... ...ers. If the ruling ... Commerce Commis... present method of car ... ...ney Dunne said his ... not be aggrieved in ...

...ate-light in the hear... reference to the ... by the Santa Fé of ... fruit cars according ... along what the South... Exchange wishes ... to do, there was ... an investigation by the Federal grand jury. The grand jury was discharged without finding any true bill against the Santa Fé.

A number of the witnesses for the petitioner are Santa Fé agents. Their testimony was to the effect that the only reasonable method of car distribution was according to fruit production. Walter Barnwell, Pacific Coast freight agent for the Santa Fé, on the witness stand the greater part of Tuesday, was cross-examined yesterday morning. Hunsaker & Britt, attorneys for the Citrus Union, the intervenor, attempted to prove by the witness that the Santa Fé did not adhere to its professed custom of alloting cars according to the fruit acreage. The witness said cars were distributed as fairly as possible and that there was no immediate remedy last season for the car shortage.

J. R. Downs, agent for the Southern Pacific at Redlands, was the next witness. He testified that the company changed its method of car distribution last April. He said he believed the former method of distributing according to fruit acreage was the preferable way. According to the present system, the witness said, a fruit speculator could hold his oranges in the packing-house until high market and deprive regular shippers of needed cars.

D. W. Pontius, Southern Pacific commercial agent in the citrus fruit belt, the next witness, was not as positive on the unfairness of the present method as the previous witness. He was formerly agent at Watsonville, the apple-raising section. He said the car shortage was not as serious a problem there. Apples kept better, he said, and were marketed more evenly. H. P. Monahan, Pomona Southern Pacific agent, was the last witness of the day. Attorneys John S. Chapman and Frank James, counsel for the Southern California Fruit Exchange, seemed to feel they had introduced some very material evidence.

FALLS FROM CAR, WILL DIE.

Accident on the San Pedro Street Line Probably Will Cost the Life of the Victim.

In leaping aboard an inbound San Pedro-street electric car at Eleventh and San Pedro streets, last night about 6 o'clock, William Hendricks, of No. 657 East Forty-first street, missed his footing and was hurled to the pavement. The violence of the fall caused concussion of the brain, a fracture of the skull and a rupture of the left ear drum as well as numerous bruises.

Hendricks was removed to the Receiving Hospital. He gradually regained consciousness, but the police surgeons say that he has but little chance for recovery. He was taken to the Emergency and General Hospital.

An investigation of the case will be made. Some witnesses say that the car slackened speed, and just as Hendricks attempted to board it it was started suddenly.

NO SHACKLES FOR NACKLES.

SO GROOM IS RELEASED AT BAKERSFIELD.

Was Charged With Having Appropriated Several Hundred Dollars Belonging to His Bride's Father, but She Was the Only Witness and Would Not Testify.

Because Mike Nackles, a Syrian, residing in Bakersfield, married Rosie Malopa, a pretty fourteen-year-old Los Angeles girl of his own race, after he was alleged to have appropriated $600 belonging to her father, the police were forced to telegraph to the Bakersfield authorities last night to release Nackles from custody, as Mrs. Nackles would not testify against her husband.

Upon receiving word of Nackles's arrest yesterday, the police sent for Malopa and told him that the Bakersfield officers had arrested him. Malopa quietly informed the police that he had compromised the case for $500. A detective applied to the District-Attorney for a complaint, but an investigation of the case revealed that Malopa had allowed Nackles to marry his daughter.

About three weeks ago Nackles came to Los Angeles and met Malopa. He was invited to Malopa's home and met his charming daughter. At once he began to woo the girl. About the time of the marriage, June 28, Malopa called at Central Station and informed the police that Nackles had taken $600 of his savings and that his daughter was the only witness.

A description of Nackles was secured and the Bakersfield officers were instructed to arrest him. The arrest was effected yesterday and the local police were at once notified. But not until they had investigated the case did they ascertain that Malopa had forgotten to state that Nackles had married his daughter. In the meantime an understanding between Nackles and Malopa had been reached and the parental blessing was received upon the return of the greater part of the money.

UNDELIVERED TELEGRAMS.

There are undelivered telegrams at the office of the Postal Telegraph Company for G. Bernardius, Mrs. A. R. Bredin, John Bolotin, Wilson Cornforth, O. L. Everts, Humboldt Gates, German Consolate, Mrs. James P. Hayden, Houlding, Mrs. Hattie Klindth, Edgar Kohn, John Kerr, M. S. Lawson, Mrs. Addie McDowell, C. H. McNarry, Walter Mayburn, Otto Lundis, Hon. M. A. Smith, Tongue Paint Lbr. Co., Walter D. Wish, Bertram ... holm, Mrs. N. S. Willard.

This is not alone the biggest—it's the *best* sale we ever held. Hundreds of special offerings you simply cannot afford to overlook. Come today—tomorrow—before assortments become too badly broken.

Prices Talk

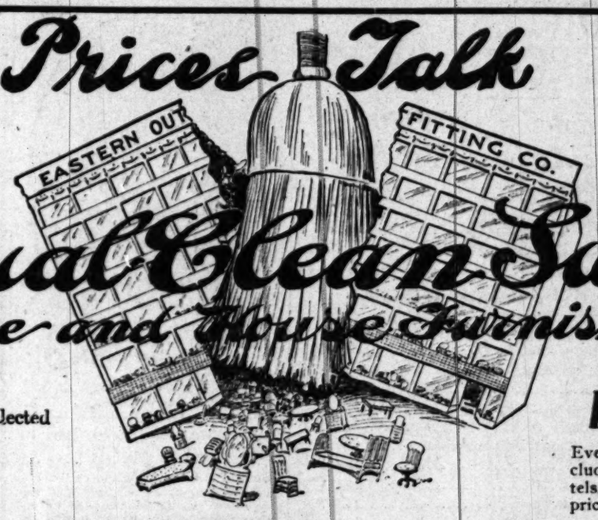

Annual Clean Sweep

Furniture and House Furnishings

$9.75 *Library Tables Worth $17.50*

Handsome library table of genuine mahogany, made with drawer and lower shelf for books; the best $17.50 value in the store. Clean Sweep sale price, $9.75.

Best 50c brooms on sale today at 25c. Well made, of selected stock, strongly sewed. Limit of one to a customer.

Handsome Corner Chair **$2.10**

Mahogany, golden or weathered oak; sightly and serviceable. You'll certainly want one of these corner chairs; sold in a regular way at $4.25. Clean Sweep sale price, $2.10.

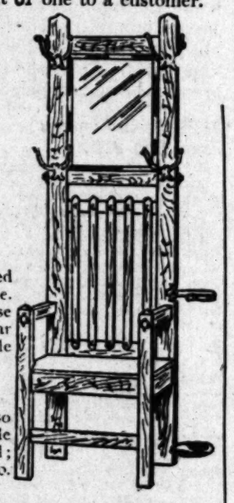

$2.95 *For a $5.00 Rocker*

Golden or weathered oak; also mahogany; made with saddle seat, curved arms, well braced; large and roomy; regularly $5.00. Clean Sweep price, $2.95.

Clean Sweep — Best 50c Brooms at 25c tomorrow—one to a customer.

$1.95 for this $3.50 Rocker

$29.85

Reduced From **$47.50**

Combination roll top and typewriter desk; solid quarter-sawed oak; hand polished. Has three large and two small drawers, also twelve pigeon holes; regularly $47.50. Clean Sweep price, $29.85.

$9.50

Ladies' writing desk; genuine mahogany or birdseye maple; made with French legs; drawer and letter files and French plate beveled mirror; a desk that sells regularly at $15. Clean Sweep sale price $9.50.

$6.95

Here is a regular $12.50 iron bed, on sale today at $6.95, a bargain.

This $20.00 Hall Tree **$11.50**

Solid oak, weathered finish; 6 feet 6 inches high, 27 inches wide; large French plate mirror; copper hooks; a handsome piece of furniture for any hall; worth fully $20.00. Clean Sweep sale price, $11.50.

This $3.50 Rocker **$1.95**

Mahogany or white maple bedroom rockers; saddle seat; brace arms. Rockers that sell regularly at $3.50. Clean Sweep price, $1.95.

Chair to match rocker, same price.

Half Price

Every picture in the house, including oils, water colors, pastels, etc., at exactly half regular prices. None reserved.

Extension Tables for **$8.65**

Solid oak extension table, golden or weathered finish; has four-inch legs, strong and durable; sufficiently large to seat 12 people; regularly $15.00. Clean Sweep sale price, $8.65.

This $15 DRESSER **$8.95**

Solid oak, golden finish, polished top, drawers finished inside; French plate mirror 18x24 inches; square, oval or pattern shapes; sold regularly at $15.00. Clean Sweep sale price, $8.95.

Clean Sweep! Best 50c Brooms at 25c tomorrow—one to a customer.

$21.50 *for a $30 SIDEBOARD*

American quarter sawed; made with one large and two small drawers, roomy lower locker; French plate beveled mirror, size 20x30 inches; two decanter shelves and top shelf for glasses; regularly $30.00. Clean Sweep price $21.50.

$11.75 *For This $20.00 Bookcase*

Combination bookcase and writing desk, of solid oak, golden finish; has four book shelves, lower compartment for stationery; folding desk, fitted with shelves and pigeon holes; a handsome piece of furniture for any home; worth fully $20.00. Clean Sweep sale price, $11.75.

CLEAN SWEEP SALE

Eastern Outfitting Co.

620 to 626 SOUTH MAIN STREET

ADJOINING HUNTINGTON BUILDING.

CLEAN SWEEP SALE

$4.75

For your choice of all $6 to $7.50 panamas—all sizes and shapes.

$7.75

For your choice of all $10 to $15 panamas—conservative styles and novelties

Summer Suit Sale

Now the Two-Piece Suits Feel the Big Stick

This slashing of price and profit is inevitable. We're the victim of circumstances and must take the consequences. Having bought clothing enough for two stores, then being disappointed in getting our lease, leaves but one way out of the predicament; that is, SELL THE GOODS AND SELL THEM QUICK. We're doing it! Every day the piles of clothing grow smaller.

Now, to add spice to the sale and liven up the business, we propose to throw our entire stock of elegant hand-tailored two-piece suits on the market at $12.75 and $18.75, same as the three-piece suits.

$12.75 For your choice of all the $15 to $20 suits—both two and three-piece. The three-piece suits include all the newest spring styles in plain blues and blacks and the novelty plaids, stripes and checks. The two-piece suits include fine blue serges, novelty homespuns, fancy mixtures, etc. Your unrestricted choice of all the $15 to $20 suits in the house for TWELVE SEVENTY-FIVE.

$18.75 EIGHTEEN SEVENTY-FIVE gives you your unrestricted choice of all the $25 to $30 suits—both two and three-piece—blacks, blues and fancies.

High-grade hand-tailored suits for business and dress wear. Beautiful light-weight blue serge, white flannels and serges, finest novelty flannels and homespuns for outing wear and hot days. Take any $25 to $30 suit in the store for $18.75.

Taken altogether, this is as fine a lot of men's clothing as you'll find anywhere. We make no exceptions. Style, quality and workmanship in Lowman hand-made clothing can't be excelled. America's foremost tailors contribute their best efforts in turning out these garments.

Lowman & Co.

131 SO. SPRING ST.

SPIRITED CONTEST FOR SPECIAL PRIZE.

Lordsburg, Anaheim, Whittier, Ventura and Los Angeles Girl Racing for New Subscribers—Tolley Rests and Others Scramble.

FOURTEENTH DAY, SCHOLARSHIP CONTEST.

1.	TOLLEY, STANLEY, 35 Ashland Ave., Ocean Park	29,145
2.	WAGNER, EDNA, 1213 Maple Ave., City	27,903
3.	PALOMARES, CHONITA, Lordsburg	24,015
4.	EELLS, MURIEL, Ventura	23,385
5.	BLOOM, JENNIE, 914 Boston St., City	16,301
6.	M'CLELLAN, OLA, Anaheim, P. O. Box 321	16,140
7.	FELKER, GEORGE, 755 E. Walnut St., Pasadena	15,076
8.	WILSON, HELEN, Whittier	13,698
9.	WARREN, RALPH, Alhambra	12,055
10.	LEONARD, FLORENCE A., Redlands	11,257
11.	LeHARDY, ROSINE, 131 Prince St., City	10,860
12.	VINCENT, BLOSSOM, Covina	10,345
13.	VAN ZANDT, ELWYN, 246 El Molino Ave., Pasadena	10,001
14.	WOLFF, FANNIE, 727 California St., City	9,842
15.	MAR MOON GONG, 2217 S. Figueroa St., City	9,256
16.	ROBINSON, ELLEN, 1035 Vermont Ave., City	9,106
17.	FISH, ZEDA, 814 S. Figueroa St., City	8,639
18.	CARTER, JUANITA, 503 N. Figueroa St., City	8,207
19.	LLOYD, LAURA, 1535 W. Eleventh St., City	7,989
20.	GIBSON, RUTH, R. F. D. No. 2, Box 76, Escondido	7,985
21.	SWAIN, WALLIE, Soldiers' Home	7,877
22.	TEMPLE, EDNA, Globe, Arizona	7,785
23.	ROBERTS, MAY, 1037 W. First St., Santa Ana	7,040
24.	M'CONNELL, ELSIE, 4525 Central Ave., City	6,092
25.	HITCHCOCK, BEN, Avenue 50, Highland Park	5,931
26.	HAMILTON, PERCY, Colton	5,634
27.	FULLER, GERALDINE, 1048 Euclid Ave., City	4,686
28.	CHAPEL, ALICE, 1382 W. Thirty-eighth St., City	4,309
29.	CHUNG, MARGARET, 2182 E. Seventh St., City	4,190
30.	GORDON, MABEL, 4117 Central Ave., City	4,065
31.	M'CARTY, FANNIE, 1330 Millard Ave., City	4,010
32.	EASTON, LAURA, Sawtelle	3,893
33.	PESTOR, HAZEL, 741 Temple St., City	3,237
34.	GRIESEMER, FRED, Gardena	2,807
35.	JOHNSON, MARY, 749 E. Forty-second St., City	2,790
36.	HINSDELL, ELLA, Sawtelle	2,268
37.	WADEY, IRENE, 337 W. Fifty-first St., City	2,134
38.	MITCHELL, RETA, 354 Johnston St., City	2,084
39.	M'NITT, RALPH, 974 W. Thirty-second St., City	1,938
40.	GREEN, CECIL, 1030 Byram St., City	1,855
41.	DICKERSON, EDITH, 257 Nineteenth St., San Diego	1,665
42.	EASTMAN, GLADYS, 341 S. Hope St., City	1,432
43.	WARD, VICTOR, 126 S. Olive St., City	1,349
44.	SHAPIRO, LENA, 1717 E. Fifteenth St., City	910
45.	STIVERS, VIRGINIA, 211 E. Twenty-fourth St., City	858
46.	BENJAMIN, M. L., Hollywood	695
47.	COFFMAN, JEANETTE, 2336 Wall St., City	552
48.	BARRY, LUCY, 254 E. Twelfth St., Riverside	400
49.	CONRAD, ALBERT, 19 Chestnut St., Long Beach	228
50.	WINDISCH, EMIL, 444 E. Forty-first St., City	67

There is a very spirited contest on between Ventura and Lordsburg candidates in regard to that third perch. They occupy it alternately. Yesterday Muriel Eells had it by a majority of almost a thousand, but this morning she is deposed by the lively lady from Lordsburg, who scores in more than 600 points ahead of Muriel.

Stanley Tolley stands with his hands in his pockets on that top perch and gazes down the long ladder at his contemporaries. He makes no score this morning, and Edna Wagner gains on him to the extent of more than 1200 points ahead of her yesterday's score. A little more than a thousand points now separate these two top-liners, and those who are hastening after are wondering how long before they will be able to lay claim to the head of the ladder.

Ola McClelland, the Anaheim girl, has formed the habit of scoring in every day. It's a pretty safe sort of custom, too. She steps up a notch day by day, and is fast approaching the top. Jennie Bloom, the Boston-street hustler, will have to look sharp or Ola will pass her today.

Mar Moon Gong, that bustling Chinese boy, makes a handsome advance this morning and rises five rows past the boundary of the high sixteen. He is a splendid worker, and bids fair to win not only the scholarship he desires, but a cash prize as well.

Ellen Robinson, the little Vermont-avenue miss, also rises five rows to the sixteenth. Ellen is planning a trip up to Perris, where some of her relatives live, and she hopes to do a good business there. Perris people better ..ch out for an attractive, sunny-faced miss, who will be there the last of the week looking after Times subscribers.

HIS HONOR HELPS.

Little Ramona Carter, who is helping her sister, Juanita, to win a scholarship, was made supremely happy yesterday by a year's subscription from Mayor Harper, and the 500 credits puts her out of that 7000 column, where she has stuck so long. That column, by the way, seems to be a sort of hoodoo. Yesterday morning no less than nine contestants were among the 7000's and but a few points separated them. Some of them had been there for days, crawling slowly up the ladder. This morning four of them have graduated from the 7's and are on the way to the five-figure rows.

SOME FLEET RACERS.

Fred Griesemer and Mary Johnson both make fine jumps this morning, clearing the 1000 column and jumping almost into the 3000 row.

Rosine LeHardy, that hardy little climber, rises another peg and crowds the Covina candidate down.

Elwyn Van Zandt rises a row and enters the five-figure column. Zeda Fish goes up a row also. She is one of the persistent workers who counts that day lost that shows not some gain in her score. Her picture appears this morning. She seeks a musical scholarship, and is a very good pianist. She has many friends here who are anxious to see her win, for she is a hard-working young woman and very deserving of all she gets. Help her along.

Wallie Swain, the Soldiers' Home candidate, drops down five rows this morning. He needs several good subscriptions to brace him up a little. Laura Lloyd falls down two pegs this morning. She needs some help, too. Laura is making a fine record this year, but yesterday she was down on her luck.

Geraldine Fuller, the Poly Hi' girl, wants some help, too. Yesterday she spent the day at Huntington Park and got some subscriptions, but not enough to change her position in the score. What about those Poly Hi' people helping her out a little?

Victor Ward came in last night and deposited a score sufficient to lift him into the four-figure column and rise four rows. He is handicapped by entering the race two weeks behind the rest, and then, too, he is employed during the day at one of the hotels and has little time to canvass.

WHITTIER AND ALHAMBRA.

Helen Wilson, the Whittier candidate, writes that on Tuesday she visited Rivera, Downey, Norwalk, Santa Fé Springs and Artesia, where she received subscriptions and promises of more. She's a hustler and she would like a chance to take lessons on the pipe-organ.

Ralph Warren, the Alhambra boy, is a good worker and is scouring his territory clean. Ralph is a good, athletic fellow and he is putting lots of vim into his campaign for a scholarship in the Los Angeles School of Art and Design. His picture appears on this page this morning. The boy has real genius as an artist and designer. He'll be illustrating magazines one of these days, if he has a chance to pursue his art. Help him win his scholarship.

AFTER SPECIAL PRIZES.

For the balance of the week there will be some lively racing for those special prizes offered for new subscriptions. Three of the girls are running a neck-and-neck race for the handsome set of wood-burning tools. Chonita Palomares is in the lead, with Ola McClellan and Helen Wilson hot after her, while Muriel Eells and Zeda Fish are piling up points credited on new subscriptions, and Blossom Vincent is not far behind them. There are yet three days to turn in scores before the time expires, and no one knows who may rise up at the last minute and score in a big grist of new subscriptions and carry off the prize.

Stanley Tolley leads the boys in the race for the set of fishing tackle, and George Felker, Ben Hitchcock and Elwyn Van Zandt are treading on his heels. Stanley says his set of fishing tackle is about worn out, for he has had it five years and a brand new set, like the one offered would just exactly fit his needs. Stanley is spending his summer at Ocean Park, where there is good opportunity to use fishing tackle. Perhaps some other boy may think he needs that fishing tackle, too.

SCHOLARSHIPS OFFERED.

Below is a partial list of scholarships which will be offered to contestants. It will be increased from time to time as several other institutions will be included. The scholarships below represent a valuation of $2600.

Occidental Academy.
Fillmore School of Music.
Los Angeles Conservatory of Music and Arts.
Huntington Hall.
University of Southern California.
College of Oratory, Beulah Wright, Dean.
University of Southern California. Preparatory School.
California Military Academy.
Long Beach Business College.
Long Beach Conservatory of Music, violin department, Louis G. Kadig, instructor.
Lyric School of Music, Luella McCune, principal.
Los Angeles School of Art and Design.
Dobinson School of Expression.
Keller Piano, Voice and Normal School.
St. Vincent's College.
Throop Polytechnic Institute, Pasadena.
Verdi School of Singing.
Los Angeles College of Fine Arts.
Y.M.C.A. course of study.
De Chauvenet Conservatory of Music, Fraternal Brotherhood building.
Allen & Allen, mandolin and thirty lessons at Lyric School of Music.
Manenhauer Zither and term of thirty lessons at Lyric School of Music.
Irwin Pianoforte School.

ZEDA FISS, of Los Angeles.

RALPH WARREN, the Alhambra candidate.

The Times SCHOLARSHIP CONTEST 1907.

DAILY COUPON.

Score One Point for Contestant Named Below.

Name .....

Address .....

DIRECTIONS—Write name of pupil favored for a scholarship on dotted line and forward coupon to Scholarship Manager, Times Office, Los Angeles, Cal.

USE THIS BLANK IN REMITTING FOR SUBSCRIPTION.

Times-Mirror Co.

I desire to aid ..... with .....

to win a Scholarship by subscribing for the .....TIMES for the period of.....months beginning....., 1907.

Indicate here whether NEW or OLD subscription

Please credit $..... to my account and deliver the paper to the following address:

....

No. of points due

(Signed).....

DIRECTIONS—Points not credited to student unless CASH accompanies the order. To make sure students get proper credit for the points, remit direct to The Times or give the money to the student you wish to favor.

No Calomel or Croton Oil,
Liver Beans are purely vegetable.

N.E.A. Delegates and Visitors.
Save writing letters. Send The Times for the ten days' convention period, containing full illustrated accounts of each day's proceedings, to your home city. 25 cents postpaid to any address in the United States.

Free California Views.
8x8 half-tone reproductions, mounted on black paper with suitable margins, are being distributed FREE with each copy of The Sunday Times. Secure this handsome series of pictures without charge by subscribing for The Times to be delivered to your home by carrier.

Shop Mornings in the Coolest Store in the City.

The Bon Marché

On the Shady Side of Broadway

Le Sage Brothers Co

430, 432, 434 Broadway

An Hour Sale Today---Something Special Every Hour

Watch the Clock---There's Money In It

The stroke of each hour today marks an opportunity to save by spending. Each hour we begin a sale of some wanted line of merchandise at less than wholesale cost. Be prompt—the sales begin promptly on the stroke of the hour and end just as promptly. None of the hour-sale goods will be sent C.O.D. and no telephone or mail orders filled. None will be reserved and none sold except at the time stated. Come and share in these bargains. You'll find it to your advantage to come at 8 and stay all day.

$1.50 Sawn Kimonos From 1 to 2 P. M. 89c
Pretty lawn kimonos in several dainty designs on white grounds; splendidly made and finished; short style only; our regular $1.50 kimonos. Today, from 1 until 2 p. m. only, each 89c.

35c Wash Belts From 2 to 3 P. M 15c
Women's pretty wash belts of plain and colored linen, including tan, pink and light blue; finished with pearl and gilt buckles. We sell them regularly for 25c and 35c. Today special, 2 to 3 p. m., at 15c.

Women's 12 1-2c Vests From 5 to 6 P. M. 8 1/3c
Women's pure white swiss ribbed vests; low neck, sleeveless; arm and neck nicely taped; full lengths; extra well finished; regular price 12½c. Today, from 5 until 6 p. m., limit of 3, each, 8 1-3c.

$1.50 Clothes Hampers On Sale 3 to 4 P. M. 89c
Handy clothes hampers; 26 inches deep and 16 inches wide; splendid value at the regular price of $1.50. Special from our basement, from 3 to 4, this afternoon, at, each, 89c.

Men's 75c Neckwear From 12 to 1 O'clock 19c
In all the newest styles and colorings; some reversible; not a one worth less than 25c, and many 75c values in the lot. Special today, from 12 to 1 o'clock only, limit of 3 to a customer, 19c each.

Women's 25c Hose From 4 to 5 P. M. 15c
Women's seamless Burson hose—you know what the name "Burson" means. Grade sold at 25c regularly. Special today from 4 to 5 p. m., with a limit of 4 pairs to a purchaser, at only 15c a pair.

15c Silkoline From 4 to 5 P. M. 10c
Pretty silkoline that is 36 inches wide; new floral designs; our regular 15c grade and well worth it. Today, from 4 to 5 p. m., with a limit of 10 yards to a purchaser, yard, 10c.

Schilling's 40c Coffee From 5 to 6 P. M. 30c
Schilling's 3-star coffee that we sell regularly for 40c a lb. Today, from 5 to 6 p. m., only 30c a lb., or 3 cans for 90c. We carry the finest line of teas and coffees in the city. Here's your chance to test it.

$3.50 16-Button Gloves From 10 to 11 A. M. Only, Pair, 16-Button .. $2.68
Genuine suede gloves, elbow length; made of best selected skins; come in black, white and gray. Extra special at the regular price of $3.50. This morning, from 10 to 11, only, the pair, $2.68.

$1.25 Lace Hose From 11 to 12 Only Pair 59c
Women's fine lace lisle hose in assorted patterns; guaranteed Hermsdorf dye; full fashioned, double foot, extra spliced heel and toe. $1.00 and $1.25 grades. Limit 3 pairs to customer. Today, 11 to 12 o'clock, the pair, 59c.

$1.25 Muslin Skirts From 10 to 11 A. M. Only Each 69c
Fine white muslin underskirts, cut generously wide and full; trimmed with deep flounce of handsome embroidery and lace. Extra special for one hour only, 10 to 11 a. m. today, each, 69c.

LARGEST AND FINEST STOCK OF FURNITURE IN THE WEST

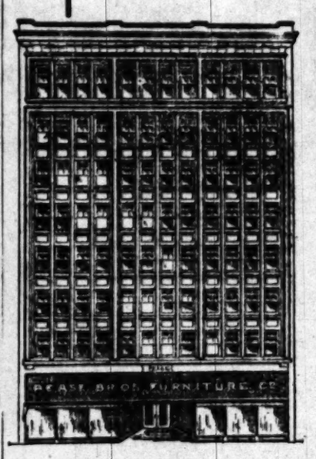

Office Desks and Furniture

Proper furnishings are essential to every office. They create a favorable impression, giving a business like and stable appearance that helps to make and hold business.

In securing our lines of desks and office furniture we were very careful to select such makes as we know are sure to give the most satisfaction. We carry the Doten Dunton line, which for style, finish and solidity of construction is not excelled by any manufacturer; the celebrated Standard desks; Horrocks and the Central office furniture, which gives you the advantage of selecting from four of the best lines on the market. All new stock just from the factories. Let us talk with you about your office furniture.

Prompt delivery in perfect condition.

We are not connected with any other store.

Pease Bros. Furniture Co.

NOT CONNECTED WITH OTHER STORES

640-646 SOUTH HILL ST.

TELEPHONES EXCHANGE GROUP

TICKETS and INFORMATION at 601 SOUTH SPRING ST. and FIRST ST. STATION.

Woodbury Business College
809 South Hill Street — Day and Evening

HEALD'S SOUTHERN CALIFORNIA Business College AND GRAHAM SCHOOL OF SHORTHAND, 964 S GRAND AVE. LOS ANGELES, CAL.
J. W. LACKEY, Mgr.

100 WORDS PER MINUTE SIX WEEKS

L. A. CONSERVATORY OF MUSIC AND ARTS
Opens all summer. 327½ South Spring Street
E. J. VALENTINE, Pres.

MISS de LAGUNA and MISS VANCE'S SCHOOL FOR GIRLS
THE WESTLAKE SCHOOL
Accredited to leading colleges. 612 South Alvarado street. Main 4607. Home 1854.

Eclectic Shorthand
Saves Time and Cash
1018 S. Main St.
Phone Home F5304

Miss Harker's School—Palo Alto, Cal.,
Home and day school. Prepares for Stanford University. New building, steam heated, ready for new term. All bedrooms on second floor. Opens August 19th.

CALIFORNIA SCHOOL, Boarding and Day, for boys under 14 years. SUMMER SESSION. Military Drill, Gymnasium, Sloyd, etc. 1948 Lovelace Ave., N. William Brink, A. B., Prin. 123673.

L.A. Business College

School Directory

INFORMATION BUREAU, 4TH FLOOR TIMES BUILDING.

Full particulars, together with catalogues, circulars, etc., of Universities and Private Schools advertising in these columns may be had free of charge by calling or writing The Times Information Bureau.

Mills College AND SEMINARY
Confers degrees and grants diplomas. Seminary course accredited by the University and leading Eastern Colleges. Rare opportunities in music, art and domestic science. Forty-second year. Fall term opens August 14, 1907. Write for catalogue to MRS. C. T. MILLS, President, College P. O., Cal.

THE PAUL GERSON DRAMATIC SCHOOL SAN FRANCISCO, CHICAGO. The leading training school of Acting in America. Nine months graduating course. Stage experience while studying. Engagements with leading American managers. Dr. Gerson in PERSONAL charge of dramatic department. Season opens, San Francisco, August 12th; Chicago, September 9th. Send for catalogue to Paul Gerson Dramatic School, Fine Arts Theater Bld., Chicago, and after August 1st, San Francisco, Cal.

Marlborough School For Girls
385 WEST 3RD STREET.
29th year opens October 1st. Outdoor study, gymnasium, basket ball. Pupils under 14 years of age. Absences from school last semester unless necessary if pupil is unknown to the principal. Mrs. Carroll will be at home after 18th, daily from 2 to 4. Certificate admits to college. MRS. GEORGE A. CARROLL, MISS GRACE WILTHUIS.

MARLBOROUGH PREPARATORY SCHOOL 626 WEST ADAMS STREET. Summer school with change of scenery for ladies and girls. Music, dancing and instruction given in all branches. Tennis, French, German, Spanish, Latin. Grounds included grounds, tennis, basket-ball. MISS IDA B. LINDLEY, Principal.

Urban Academy
Summer Outing
July 15 to August 15
Catalina Island Camp
For Children of 12 and under
The boys will be under the supervision of an experienced military officer, who will be under the direct supervision of principal Miss McDonnell, and competent teachers—Fishing, bathing and boating in an ideal site under canvas. Total expense, including fare, $50. Tutoring if desired at small charge. For further particulars apply to Urban Academy, 500 Bonnie Brae, 52947—Broadway 3274, or 1st Western Ave.

Los Angeles Military Academy
COMMONWEALTH AVE.
A Residential School for Young Men.
Academic year begins September 16th. Office days on Monday, Wednesday and Friday, 4 p.m. till 5 p.m.

Take Bimini Baths on the Boulevard, wealth avenue. Summer session and education camp and cadet band camp now at "Camp Sunshine" Huntington Beach, Cal.
Boys received at any time. Call, write or phone.
WALTER J. BARNES, A.M.

St. Matthew's Military School
(Episcopal) Burlington, N. J.
Fall Term Begins August 8, 1907.
REV. WILLIAM A. RENSHAW, D.D., Rector.

Belmont School
For Boys BELMONT, CAL. Near San Francisco, believed to offer the educational advantages that careful parents are seeking for their boys. Send for catalogues and book of views of the school, its purpose and spirit of the school. The school year begins August 12, 1907. W. T. REID, Jr. (Harvard), Head Master; W. T. REID, Sr., A.M. (Harvard), Asst. Head Master.

Yale School
T. G. ADAMS, B. A., Head Master.
Boarding and Day School for young boys. Fine Gymnasium. Send for Illustrated catalogue. Main 6[illegible].
UNION AVENUE.

The FISK TEACHERS' AGENCIES
Note New Location
238 DOUGLAS BUILDING
R. W. & M. L. Goddington, Managers.
Telephones: 84631, Main 5[illegible]

California Teachers' Agency
Has located over 2000 teachers in positions under present management. We are well acquainted with schools, school boards and conditions in schools and invite correspondence from positions in schools and colleges. Write, telephone or call for information when in need of a teacher or teacher. BOYNTON NORMAL SCHOOL. Prepared over 1000 teachers for their examinations. Better now for June examinations. Call or write ESTERLY, 525 Stimson Block.

Girls' Collegiate School
(Casa de Rosas)
ADAMS AND HOOVER STS.
Fall term opens Sept. 26th. Pupils admitted to any grade. Pupils prepared for entrance to leading colleges. Boarding pupils limited to seven years of age. Resident pupils limited to twenty years of age. Tennis, basketball, field sports, etc. Address as above. Telephone Home 21[illegible].

The Brownsberger School
929-31 West Washington St.
The Largest Private School in Los Angeles. Perfect light and ventilation.

California Military Academy
SANTA MONICA, CAL.
Major E. H. Baker, Superintendent. Col. Jefferson R. Bishop, A. B., Principal. Thorough preparatory and academic courses. Select boarding school. Bathing at all times during the year. Swimming pool. Tutoring if desired. Reasonable sports. Tutoring if desired. Send for catalogue address the Academy.

18th YEAR
Girls' English Classical School
Reopens Sept. 26th. Send for illustrated catalogue. ANNA B. [illegible], Prin. 130-134 S. Euclid Ave., Pasadena, Cal. Home [illegible].

THE CO-OPERATIVE TEACHERS' ASSOCIATION
Teachers wanted in all departments. Strong preparatory department. 406-7-8 Chamber of Commerce. Main 8720.

Cumnock School of Oratory
Summer Session
Six weeks, opening July 8. Shakespeare Aloud, Shakespearean Interpretation; Dramatic Art, Physical Culture. Send for catalogue. 1309 S. FIGUEROA ST.

EVENTS IN LOCA

MR. and MRS. ERASMUS WILSON will leave some time in August for the East where, after a visit to the principal cities, they will go to the Jamestown Exposition for a few weeks.

Yesterday Mrs. Wilson gave the second of a series of informal bridge parties, with which she has been entertaining her friends. The house was prettily decorated in flowers and soft ferns, and after the cards a collation was served.

Handsome prizes were awarded to the winners, Miss Jane Campbell being awarded the first, while Mrs. Walter Story won the second and Mrs. Fred George the third.

—o—

Phi Delta Chi Party.

The girls of the Phi Delta Chi sor-

MISS M. ADELE BOSWORTH, who is here to spend the summ

tertained with a dinner last at the home of Playa del Rey, where they spending a few weeks. Following dinner the guests went to Venice, they attended the naval militia

the Lillian Van Dyke chaperoned party and those who enjoyed the ening were Misses Fanny Fanny Carpenter, Irene Kelly, Ainsworth, Julia Derby, Gwen- Laughlin, Gertrude King, Edith Flossie Rowan, Harriet Sev- Sarah Clark, Van Dyke, Rol- Messrs. Carroll Stilson, Wes- Roberts, Robert Flint, Adolph Roy Ryone, Ed Robinson, Harry Anderson, Rice, Dr. Park- and Dod Rowan and others.

—o—

George's Party.

Mrs. C. J. George of Hollywood tained on Tuesday evening with sell Sage last eve in the bowling alley, in com- Miss Eloise Roen, who is guest and also for Miss Petite The hall was decorated with flowers and greenery and later a was served.

about fifty young people from Los and Hollywood enjoyed the

—o—

Richardson Home.

Mary Richardson, daughter of and Mrs. Davis Richardson of No. West Adams street, has returned St. Marys School in Knoxville. is being entertained delightfully. expects to go East to school in fall.

—o—

to Playa.

George D. Rowan of West -seventh street with her daughters Misses Fanny and Flossie Rowan, Dod and Fred Rowan, will the remainder of the summer at del Rey, where they have taken

—o—

Alpha Sorority.

members of the Delta Alpha so- entertained last evening with a at the home of Miss Coral of No. 3106 Kenwood avenue. house was decorated with red flowers and scarlet hearts inter- in the greenery. Hearts were and the prize was won by Wil- a hand-decorated deck of tables. Guests were Mrs. Mil- Cleland and Misses Annie Mc- Belle Marsh, Cora Harper, Hutchkiss, Genevieve Kemp, Wood and Messrs. Frank Dun- Rose Kemp, Carlton Cooper, E. Clayton McKee and Willis

—o—

Party for Mr. Borglum.

honor of Solon H. Borglum, the who has been their guest, Mr. Charles F. Lummis enter- last evening at their home on Avenue 42, at dinner. The table decorated with scarlet flowers and and later in the evening Span- songs were sung. Phonographic of old folklore songs and mu- selections were given. Mr. Borglum included Miss de Cora, Miss Rose Aubrey, Miss Laura De Cora, Miss Bertha Miss Katherine Thompson, Miss Lummis, Gen. Charles and J. Willard Schultz.

—o—

Churchill Honored.

Mrs. M. Churchill, a Washington before leaving the West and has for a number of weeks in Los Angeles has been cordially en- by a number of friends. Miss Elizabeth Richards entertained on Monday evening for Mr. Churchill on Sunday evening Mrs. Churchill gave a small dinner party this same visitor.

—o—

Farewell Here.

Miss Adele Bosworth, daughter and Mrs. Hobart Bosworth,

at the home of No. 1031 North Saturday after Inez Lucille N bride of Fred who was becom organdie and l ing-room to th sohn's march, brother, B. E. away. Rev. R Christian Churc mony, after wh a wedding supp recipient of a presents. The to their friends deros street.

—o—

Miss Gray Becom

At the home o 405 West Twen Madge Gray bec Sage last eve ceremony. Rev. Pasadena perfor The home was de blossoms and gre ing-room, where place a bower of from which swun white carnations a was in red and room, a basket of ferns decked th with airy bows swung a bell of bride wore a ch white mull, trim carried a shower Miss Effie Bainter march from "Lo sohn's march, also have gone to Se future home.

—o—

For Miss Barrington

Mrs. Frank B. East Adams stree terday at a porch party given for whose engagement has been announc porch chairs and inviting resort. S whist games were painted cards in h were: Mmes. H. Y Hawkins, C. E Prince, A. G. Ba Barrington, Charle son, F. A. Mennar E. Trehr, Foster M May Butterworth, Mabel Tanner and

—o—

In Compliment to Mi

In honor of Miss Hollywood, one of t elect, Miss Ethel Widney, entertained noon at the former wood with a smart Sunflowers and fern arranged in a strik Score cards were t mented with sketch prises included a Ve a chafing dish, apr wreath for the hair.

Those who enjoye were: Mmes. Fred S year, Leland Bagley Will Crippen, Paul ton, Paul Compton, J ter, W. W. Widney, R. Shrader, L. M. Bo Will Shrader, Harry Miller, Jack Powers, son, Herbert Howard ence Judd, Eula Smi chant, Grace Darling, styne, Lelia Douglas, Carrie Lens, Elisabet line Fitch, Blanche Crittenden, Margar Gretchen Day, Candee Williams, Gladys Will dison, Murial Steward sell, Daisy Crowell, Hope Johnson, Hann Katharine Widney, Gr Heintzeman, Hoff, Al Rebman, Bird McLain, and Julia Hutchinson.

—o—

For Young Crowd.

Mrs. Nellie Hibler

EVENTS IN LOCAL SOCIETY.

MR. and MRS. ERASMUS WILSON will leave some time in August for the East where, after a visit to the principal cities, they will go to the Jamestown Exposition for a few weeks.

Yesterday Mrs. Wilson gave the second of a series of informal bridge parties with which she has been entertaining her friends. The house was prettily decorated in flowers and soft lights, and after the cards a collation was served.

Handsome prizes were awarded to the winners, Miss Jane Campbell being awarded the first, while Mrs. Walter Story won the second and Mrs. Fred George the third.

Phi Delta Chi Party.

The girls of the Phi Delta Chi sorority entertained with a dinner last night at the home of Mrs. Lillian Norris, No. 1031 North Figueroa street, on Saturday afternoon, was that of Miss Inez Lucille Norris, who became the bride of Fred L. Unger. The bride, who was becomingly gowned in white organdie and lace, entered the drawing-room to the strains of Mendelssohn's march, on the arm of her brother, B. E. Norris, who gave her away. Rev. Ringo of the Southwest Christian Church performed the ceremony, after which the guests enjoyed a wedding supper. The bride was the recipient of a number of beautiful presents. The couple will be at home to their friends at No. 1031 North Figueroa street.

MISS M. ADELE BOSWORTH, who is here to spend the summer.

Miss Gray Becomes Bride.

At the home of Mrs. John Gray, No. 405 West Twenty-first street, Miss Madge Gray became the bride of Russell Sage last evening at a pretty home ceremony. Rev. A. W. Lamport of Pasadena performed the ceremony. The home was decorated with fragrant blossoms and greens, and in the drawing-room, where the ceremony took place a bower of greenery was erected from which swung a wedding bell of white carnations and tulle. The library was in red and green. In the dining-room, a basket of pink carnations and ferns decked the bridal table, tied with airy bows of tulle and above swung a bell of asparagus ferns. The bride wore a charming gown of soft white mull, trimmed with lace, and carried a shower of lilies of the valley. Miss Effie Bainter played the wedding march from "Lohengrin" and Mendelssohn's march, also. Mr. and Mrs. Sage have gone to Seattle to make their future home.

For Miss Barrington.

Mrs. Frank B. Harbert of No. 715 East Adams street, was hostess yesterday at a porch luncheon and card party given for Miss Dot Barrington, whose engagement to Ralph Edinger has been announced. Indian rugs, porch chairs and hammocks made an inviting resort. Score cards for the whist games were adorned with hand-painted cards in heart shape. Guests were: Mmes. H. Y. Butterworth, M. A. Hawkins, C. E. McKibbon, George Prince, A. G. Bartholomew, W. A. Barrington, Charles Mann, Will Wilson, J. A. Mennard, F. E. Blake, G. E. Trehr, Foster M. Price and Misses May Butterworth, Carmelita Hare, Mabel Tanner and Estelle Heartt.

In Compliment to Miss Laing.

In honor of Miss Sophia Laing, of Hollywood, one of the summer brides-elect, Miss Ethel Shrader and Mary Widney, entertained yesterday afternoon at the former's home in Hollywood with a smart little whist party. Sunflowers and ferns were gracefully arranged in a striking color scheme. Score cards were tiny sachets, ornamented with sketches of cupid. The prizes included a Venetian glass dish, a chafing dish, apron and a flower wreath for the hair.

Those who enjoyed the afternoon were: Mmes. Fred Salyer, Curtis Colyear, Leland Bagley, Fred Howland, Will Crippen, Paul Pauly, Frank Alton, Paul Compton, J. Harrington, Cotter, W. W. Widney, A. M. Hicks, E. R. Shrader, L. M. Booth, J. W. Laing, Will Shrader, Harry Hough, Erwin Miller, Jack Powers, Richard D. Bronson, Herbert Howard and Misses Florence Judd, Eula Smith, Edytha Marchant, Grace Darling, Grace Van Alstyne, Leila Douglas, Louise White, Carrie Lens, Elizabeth Fitch, Madeline Fitch, Blanche Fitch, Harriett Crittenden, Margaret Woollacott, Gretchen Day, Candee, Clara Condee, Williams, Gladys Williams, Edna Sandison, Murial Stewart, Grace Whitesell, Daisy Crowell, Grace Keating, Hope Johnson, Hannah McDonald, Katharine Widney, Grace Norton, Eva Heintzeman, Hoff, Alice Cherry, May Rebman, Bird McLain, Julia Witman and Julia Hutchinson.

For Young Crowd.

Mrs. Nellie Hibler and Mrs. Narro Woods have issued invitations to the girls of the younger crowd in Hollywood, for a musicale to be given at Mrs. Hibler's studio, on Thursday afternoon at 3 o'clock. The hostesses will offer a delightful programme of songs and readings, and will be assisted by Miss Bessie Fuhrer, violinist.

Notes and Personals.

Mrs. J. M. Davies of Ellendale Place is enjoying a visit with her daughter, Mrs. W. K. Perkins of Salt Lake City.

MISS PETITE HIGGINS.

MISS ELOISE ROEN.

Two charming eastern girls, honored at a function Tuesday evening.

LETTERS TO THE TIMES.

[The Times freely publishes the views of correspondents without holding itself responsible for writers' opinions. Be brief, write plainly, state clearly. The space of 250 words, on the average, is sufficient for the point. Well-written letters are liable to be declined merely on account of their length.]

Evidently Heartfelt.

MANHATTAN BEACH (Cal.) July 9.—[To the Editor of The Times:] Many times I've been tempted to write a letter full of hurrahs to you for the way in which you fight for the right, and against lawless unionism, such as P. H. McCarthy, Cornelius and a few others advocate. It makes my blood fairly boil when I read of some of the crimes which I think they are directly responsible for. I have a few friends belonging to unions, and every time I happen to mention The Times as my favorite paper, they "jump" right onto it and call it a "scab," so I have a small fight on my hands right away. One day a solicitor for that miserable sheet, the Examiner, could get no response at my front door in Los Angeles, so came around into the back yard, where I was busy, and actually argued with me for an hour or more in favor of changing my subscription over from your paper to that one he was representing. Really asked me if I couldn't change over. The premium he offered was a so-called medical advisor, but I have no doubt but that it was compiled by some fake, as most everything they offer as premiums are cheap, fakey things. I told him plainly that I thought Hearst a scoundrel, and all of his editors as well. Their papers never can come up to the standard of The Times.

MRS. C. M. THOMPSON.

TO ENFORCE FENDER LAW.

New Ordinance Goes Into Effect Today and All Electric Cars Must Be Properly Equipped.

The new fender ordinance recently passed by the City Council will go into effect today, and notices have been sent to the railway companies warning them that unless the law is obeyed they will be prosecuted.

This work has been taken up by Deputy District Attorney Fleming at the Police Station. Months ago, when it was first determined to place all criminal prosecutions of both city and county in the hands of the District Attorney, Capt. Fredericks stated that the fender laws would either be enforced or else the Council would have to repeal them.

A special ordinance prepared by the City Attorney recently, specified the kind of fender to be used on all cars within the city limits. This ordinance made it unlawful for cars to be operated through the city streets unless such cars were properly equipped with fenders.

That law becomes effective today. According to the statement of Attorney Fleming, arrests of prominent railway officials will be made tomorrow unless the fender laws have been observed.

Suburban cars with "cow catcher" attachments will be barred. A "cow catcher," under the new ordinance, is not a proper fender and cannot be used on cars within the city limits.

A number of fenders now in use on street railway cars will have to be done away with or the railway officials suffer prosecution, according to the statement of the Prosecuting Attorney.

Mid-Summer Clearance Sale

Now On--The Most Thrilling Event of the Year

A Uniform Cut of **25%**

On All Furniture In Our Stock
5000 Samples to Choose From

There is absolutely no exception to this rule except in cases where the reduction is more than 25 per cent. It is hardly necessary to discuss here the merits of our stock for it is well known that we have the largest and most fairly priced collection of furniture in this part of the country. Now get it clear in your mind that this reduction is genuine to a cent—we tolerate no deception, no stretching of the truth.

A Uniform Cut of **15%**

In All Carpets, Rugs and Linoleums--
Very Unusual and Interesting Proceedings

It is no secret that in these days of keen competition carpets, rugs and linoleums are sold on a very narrow margin of profit. Were it not for the fact that our stock needs a thorough cleaning up we would never think of making a concession of 15 per cent. We carry the first grades of all the best lines and competition never gets under our regular prices—it is impossible. Get that floor covering now while prices are down.

We Close Saturdays at Noon Until Sept. 15th

PACIFIC PURCHASING CO., Successor to
543 545 547 SO BROADWAY
Mackie-Fredericks Co.
Los Angeles, Cal.

All Office Furniture 25 Per Cent. Reduction

For Those Who Hung On

During the last year's agitation of life insurance, a good many people surrendered their policies or allowed them to lapse. Whether this was the result of panic induced by sensational attacks in the press, or the work of unscrupulous agents who sought commission for themselves in possible transfer of policies, the effect was most disastrous to such policy holders and entailed an irreparable loss upon many deserving beneficiaries.

The Mutual Life Insurance Company

belongs to all of its policy holders.

Whenever any of these fall out of the ranks, what they leave benefits those who stay in. The reserves sacrificed by withdrawing members in 1906 and now inuring to the benefit of persistent policy holders, amount to over $3,000,000. Strong proof is this that it pays to stay in, and strong proof likewise that it pays to get in the Mutual Life, the staunchest life insurance company in the world.

The Time to Act is NOW.

For the new forms of policies write to
The Mutual Life Insurance Company of New York, N. Y.

Or, H. E. MAXSON, Manager, 318 Bradbury Building, Los Angeles, Cal.

A Skin of Beauty is a Joy Forever

DR. T. FELIX GOURAUD'S ORIENTAL CREAM OR MAGICAL BEAUTIFIER

Removes Tan, Pimples, Freckles, Moth Patches, Rash, and Skin Diseases, and every blemish on beauty, and defies detection. It has stood the test of 57 years, and is so harmless we taste it to be sure it is properly made. Accept no counterfeit of similar name. Dr. L. A. Sayre said to a lady of the haut-ton (a patient): "As you ladies will use them, I recommend 'Gouraud's Cream' as the least harmful of all the skin preparations." For sale by all druggists and Fancy Goods Dealers in the United States, Canada and Europe.

FERD. T. HOPKINS, Prop., 37 Great Jones Street, New York.

OIL! OIL! OIL!

NEWPORT BAY OIL CO.

GEO. HUNTINGTON, President. W. H. BEMAN, Vice-President. ARTHUR E. POOLE, Sec'y and Treas.

Don't put it off! You will be too late to take advantage of this first offering of stock. Stock selling fast, and Well No. 2 going down rapidly. When it reaches the first oil sands, it will look more like $1.00 than 10c per share. We have already found the OIL. It is now only a question of development. It takes both time and money, and the early investor reaps the big profits.

Join with us in the big new oil field! Come in and get acquainted, and talk it over—it will pay you. We can show you.

Newport Bay Oil Co.
438-439 Bradbury Bldg.
Home A2455 Sunset Main 3325

N. B. The Newport Bay Oil Company will grant favorable leases on the east or west sides of Newport Bay to responsible parties who are prepared to operate same.

CASH OR CREDIT
Our Prices are the Same
Eastern Outfitting Co.
600-602 South Main St.

Bartlett Music Co. Opp. City Hall. 231-35 S. Bdwy

SPIRITS SEND HIM FOR GOLD.

Victim of Mediums May Die in the Desert.

Deserted Wife Begs Police to Aid in Search.

"Other World" Fraud Again Wrecking Home.

Somewhere out in the deep cañons of the Funeral Mountains, Charles L. Reeves, a former employé of the Los Angeles street department, is searching day and night for the gold which fortune tellers have told him he will find there. In Los Angeles, Mrs. Reeves, who lives at No. 1210 West Twelfth street, the deserted wife of

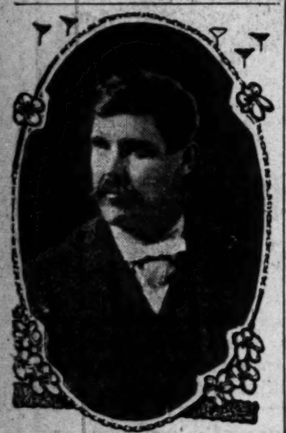

CHARLES L. REEVES.

the wanderer, has called upon the police to aid her in her search for the absent man.

That Reeves is walking blindly about, following one trail after another, to find the spot indicated by the mediums is the belief of his wife. That this sort of wandering will lead to his death on the desert is another belief that is causing the faithful little woman uneasiness.

In response to a request that the police aid her, notices will be sent to Goldfield, Tonopah and other points near Death Valley in the hope that some prospector will find the man in time to prevent a tragedy.

"It is all the fault of spiritualists," said Mrs. Reeves yesterday. "They have broken up our family and have caused my husband to become a wanderer. We have been married twelve years. My husband had been married before and has one daughter from that marriage who lives in the East. We were as happy as any one could be until my husband, at the suggestion of his sister, Mrs. Clara A. Burritt, began to visit spiritualists. He had considerable property which his father had deeded to him. That he managed to keep hold of, but his money went fast.

WIFE KEEPS OUT OF IT.

"At first he tried to make me become a member of a circle and he explained the advantages of having converse with people of the other world. I laughed at that sort of thing and after a while, when he found I objected to it, he used to attend seances without letting me know where he had gone. His sister used to make the engagements for him.

"That went on for awhile until he had saved $1600 outside of his property holdings. He was about to buy a nice little home for us when a fortune teller in Los Angeles told him that a great fortune awaited him if he would invest the money in certain oil country. My husband put every cent of that money in the oil country and promptly lost every cent of it.

"I did not make any complaint because my husband was a good man and when he saw the way things were going on, he dropped his infatuation for spiritualism and did not go to mediums any more. They did not pay much attention to him until he had saved up $1300. As soon as they learned he had money, they began to annoy him again. He attended quite a number of readings, given by a woman named Mme. Liscumb. Finally he became restless. On Saturday he kissed me good-by when I started for market. When I returned he was not at home. When he had not returned at a late hour, I investigated and found that he had taken his good clothes with him.

EXPLANATIONS NOT TRUE.

"I found a note in which he said he had gone to visit his father at Pomona and would be back Monday. Monday he did not return and I went to Pomona and learned that my husband had not been there. I returned to Los Angeles and found that he had drawn out all his money from the bank.

"I also learned that he had deeded all his property, amounting to several thousand dollars, to his sister. I received some hint that he had gone in search of a mine, but neither his sister nor the medium would give me any idea of the location of the alleged rich property.

"My husband is a good man and I feel sure that if he could only be drawn out of the net of spiritualism in which he has become entangled, he would return to me. I intend working day and night until I find him and bring him back."

WAS NOT SUICIDE.

Coroner's Jury Decides That Heart Disease Caused the Death of Mrs. Ida Jackson.

Following an inquest over the body of Mrs. Ida Jackson at the Bresee morgue yesterday afternoon a verdict of death from heart disease was returned by the Coroner's jury.

Mrs. Jackson died yesterday morning at the Emergency and General Hospital, under circumstances which led the police to believe that the woman had either committed suicide or had been poisoned. A bottle of laudanum found in her room at the Chickasaw Hotel gave rise to this suspicion.

Mrs. Jackson did not recover consciousness and could make no statement. The autopsy and inquest brought to light the fact that the woman had taken the drug as a medicine and had succumbed to an attack of heart failure shortly thereafter.

Dear Teacher: Please send The Times home during the convention. Want to know what's doing and realize there will be little time to write. 25 cents postpaid to any address in the United States.

Removal-Expansion Sale

We Turn Another Page In Our Business History

We expect to get into our new quarters September 1st. We are going into our own building, 437-439-441 South Spring St., formerly occupied by the Niles Pease Furniture Co. Our new establishment will include the entire building. The work of remodeling is now being pushed. We shall add new merchandise lines, and without exaggeration will have the finest and largest store of its kind west of New York.

You know the character and standing of this business today. We have been here over fifty years—more than half a century. Starting on Aliso street, when that was the heart of the town, we have moved southward and grown strong along with it. We have been with you in good times and bad, through bursted booms and prosperity—and have always met every obligation.

Many of the most prominent business and professional men in Los Angeles we dressed as boys. Today they still come to us, and bring their boys along with them. We feel, and they feel, that the house of Harris & Frank has become a real Los Angeles institution.

Tomorrow we turn another page in our business history. This Removal-Expansion Sale has a double purpose. We intend opening our new establishment with new merchandise throughout all departments. We propose to turn our present immense stocks into money—we need money to work with in bringing our new establishment into being.

Coming from this house, our statement that tremendous price reductions have been made in every department should carry conviction.

Everything in our establishment can be purchased at prices far below value. The only lines not reduced are Stetson Hats, Manhattan Shirts, E. & W. Collars, Uniform Suits and Full Dress Suits.

Outside of these exceptions, every item in the store has been reduced.

Details are impossible. The stocks are too large, too varied, to admit of individual mention. See for yourself. Doors open tomorrow at 9 o'clock. Never mind the crowds. Come along. It will pay you—handsomely.

While this sale will extend over a period of several weeks, early buyers will naturally find broader assortments to select from. A word to the wise is sufficient.

Watch Our Windows During This Sale. Remember, Everything Offered Bears the "H.&F." Mark of Quality

Store Closed All Day Today

Doors Open at Nine O'clock Friday Morning

Harris & Frank (Inc.)
LEADING CLOTHIERS
337-341 South Spring Street

SAN FRANCISCO OFFICE
Los Angeles Times
789 Market Street
Between 3rd. and 4th.
Advertisements and Subscriptions Received
Southern Californians, when in San Francisco, can have their mail sent in care of the Times Office.
Copies of The Times on file.

IVERS & POND PIANOS SOLE AGENTS
J. P. BROWN MUSIC CO., 648 South Broadway.

1800 and MORE
IN ONE CLASS.
There are several life insurance organizations writing business in Los Angeles. Some are good and others are better. The
FRATERNAL BROTHERHOOD
belongs to the latter class, as is evidenced by the number of new members being taken in every day.
Write today to H. V. Davis, Supreme Secretary, Cor. Lincoln and Figueroa Sts., Los Angeles, and he will send you information which will interest you if you are looking for a good fraternal organization, standing high socially and writing good, substantial, up-to-date insurance.
MORE THAN
1800 Candidates
Will be initiated at Temple Auditorium Friday evening, July 12.

It's Linen
Every gentleman is known by his "linen." Barker brand collars are known the world over as the mark of pure linen collar making.

Look for the Beaver Trade-Mark
It means elegant collar making
Wm. Barker Co.

Los Angeles Office of
The San Francisco Chronicle
Ramona Book Store
516 South Broadway—Telephone, Home 1975
Advertisements and Subscriptions Received
W. M. HINCKLEY - - - Dealer

FISCHER PIANOS
THE WILEY B. ALLEN CO.
412-19-20 So. Broadway
Herrick Refrigerators
BEATS 'EM ALL.
Has new DRY AIR system of CIRCULATION
No mould no sweat—sold only by
HENRY GUYOT
538-540 South Spring Street
Teeth Without Plates
We absolutely cure Pyorrhea, and replace lost teeth without plates or bridge work. Send for our book on Dentistry, it is free.
Rex Dental Company

LET ALL PULL IN HARMONY.

When Will Southern Counties Excel in Roads.

Government Expert's Belief in This Section Firm.

Comes Here to Confer With the Supervisors.

"With harmony between the southern counties, one of the finest highway systems in the country can be extended throughout Southern California within the next few years."

This is the opinion of A. E. Loder, assistant chief engineer in the government public roads office at Washington, who arrived in the city yesterday, and is a guest at the Angelus. Today he will consult with the Board of Supervisors.

"I do not draw plans and specifications," said Engineer Loder. "My time is too short for that. I have just come from Santa Barbara. I spent a month in that county. I will spend three or four weeks in Los Angeles county. My work is that of consulting engineer. I examine the soil and elevations, study conformations and go over the county pretty thoroughly. I am able to give some advice about the kind of rock to be used. In general the country roads are macadamized. Oil can be used in some cases with rock. Here in California there is perhaps the best road oil in the world. But it must be applied in a haphazard manner.

SLOVENLY METHODS.

"In some localities I have found oil applied in a very slovenly fashion. It should be sprinkled over the soil and then dust for a time. Then another coat would be put on top of the fresh coat of dust, and so on. In time ruts appear in the road, and then chuck-holes, gullies and various depressions. Now when oil is applied to a strong road surface, it keeps down the dust. It is very much cheaper than water in localities where water is hard to get.

"The Board of Supervisors addressed a communication to Uncle Sam some time ago, setting forth the desire of taxpayers to enjoy a good system of country highways. In response, the supervisors were notified by Director of Page of the public roads office that the first assistant engineer would be sent to the Coast.

BELIEVES IN THIS SECTION.

"After completing his work in this county, Mr. Loder will go to Ventura county. As a result of his investigations in Southern California, the young engineer is emphatic in his belief that this section of the State is destined to have one of the finest systems of highways in the country.

"After I have made the preliminary plans, then the Board of Supervisors or the County Highway Commissioners can secure plans and estimates which can be drawn before the call for the bond election," continued Mr. Loder.

"If the taxpayers are sufficiently alive to the situation, there is little doubt but what the bonds would carry. In Santa Barbara county they voted bonding of a $1,000,000 issue. I am sure the county would require a great-er issue.

GOVERNMENT WILL HELP.

"The government is glad to co-operate with western counties in the important work of road building. And in order to obtain a desired uniformity there must be a continuity. That is why I say that I hope all the counties may work in harmony."

Engineer Loder thought the State should provide some board for maintenance. "All roads will require maintenance, after they are fully constructed. As I understand the California law, the County Highway Commission will go out of existence as soon as the money raised for the special work is exhausted. If a well-built macadam road is carefully maintained and the holes filled up as they appear, the road will grow better with the age of usage."

Mr. Loder is a very enthusiastic man and is regarded as one of the best authorities on scientific road building in the country. His presence in this city for the next few weeks will help the forming of public opinion as to the value of good roads, advocates of a bond issue argue.

TO BOOST THEIR SECTION.

Temple Street People Form Another Organization to Stimulate Improvements in That District.

The Temple Street Business Men's Association was organized last night at a meeting held at No. 1015 Temple street, which was attended by a large number of property owners, merchants and others interested in that section of the city. The objects of the organization are to promote the interests of the district, to keep its advantages before the public and to secure such improvements from time to time as will add to the value and attractiveness of property. B. W. Bartels was elected president; Stanley Mattson, secretary and H. A. Rising, treasurer. A considerable fund was raised and placed in the hands of the executive committee. A publicity committee was appointed, consisting of Messrs. James A. John A. Folks, John P. Jones, Harry R. Jones and Stanley Adams, the duties of this committee being to keep before the public the many advantages of that part of the city as an excellent place for business and residence. One of the things in the organization will try to accomplish is that of having the Temple-street and the Arlington Heights car lines run to the Santa Fé and Southern Pacific depots, respectively, and arrangements will be made at once to interest officials of the railway companies.

DIES BY STRYCHNINE.

Man Is Found Dying from the Drug at His Home by a Neighbor.

SANTA ANA, July 10.—C. B. Reynolds, a man living near this town, died today from the effects of strychnine, self-administered passing the place heard medical journal; an ex-and found Reynolds suffering of some of our special work is given the drug. A physician was sum-full information, which will be moned, but it was too late to save the in our advertisements. If you man's life. The reason is assigned for the the city, write for one. act that Reynolds was 65. He leaves a widow and a number of children.

BURBANK.

BURBANK, July 10.—Earle, the little son of Mr. and Mrs. Charles Ma-, was the victim of an accident this evening while playing about the home of Earle, a building which is being erected. Running up and down the ladder, he climbed upon the roof and fell eight feet on the ground. The boy was playing on the ground. Earle's hip was dislocated. Rupert was

While John Herberger was driving to Sawtelle Tuesday, the horse became frightened and the buggy ran for two blocks. The buggy, the Radcliffe only while Herberger was severely sprained.

The school trustees of Sawtelle, John Radcliffe, Mrs. Herberger by has been appointed to fill the vacancy caused by the resignation of other teachers. The Misses Nellie June Luttge

SAWTELLE.

SAWTELLE, July 10.—The Board of Trustees of Sawtelle school grounds upon which a petition asking that a bond election be called for the purpose of submitting to the electors the question of issuing bonds for the purpose of building a new school house in Sawtelle, the last municipality to be annexed to Los Angeles, has been granted. The board says the new school house in Sawtelle and the one which is contemplated at Santa Monica, which the property owners desire that reason he has been unable to act, were without quorums. He will consider the petitions and act upon it.

NOVEL

A new use for oil has been found, yesterday when A. Stone used it to lay a mirrored street recently. The heavy roller, driven by its own steam, passed over Sixth and Los Angeles streets, pulverized, tugged and strained, but would not stir. Finally, out of a garage, a man, seeing his way blocked, began to push the machine off the street.

TO VISIT

Joseph B. Culver, of the Culver Lumber Company, left last night for a visit to Portland, Seattle and other regions of Washington and British Columbia. While in the headquarters of the manufacturers' Association of Wash., and the Pacific trolled by the organization represents in Los

LONG WALK

SANTA MONICA, July 10.—The Council has passed an ordinance for the purpose of enlarging for the construction of a broad concrete sidewalk on the Front, from Hollister avenue to This will complete the walk and give this beach the finest cement walk in the world. It will extend from Santa Monica to Venice, a distance of

Buy San
I sell ladies' $2.50 and $3.00 a pair, all sizes. Harry Magil, The Shoe Man, 2nd floor, Merchants' Trust

BLOOD DISEASES
There may be contracted diseases and are always of a private should receive treatment from experienced physicians. Those trifling with these troubles by patent medicines. One after another, and should be aware of inducements are held out as free treatments, to cures, etc.—any and every get your money. There is to be cured. Go to an old one that knows his business, experience and education to you his ability to cure you, being in the community for an honorable man. Ask what he claims to be able to that he has cured. If you are protecting. If you are to pay for treatment, your rights to get what you are with kindly visit us we will in convincing you of our DR. HARRISON & CO., made a specialty of diseases, do a strictly legitimate CAN AND WILL CURE YOU. WE ACCEPT FOR TREATMENT has not reached an incurable methods in strict accordance approved scientific principles.

Our Medical Journal
Downstairs at our entrance, Broadway, you can help yourself to an excellent medical journal; an exposition of our special work is given, full information, which will be found in our advertisements. If you live in the city, write for one.

Our Fees Are Reasonable
You Can Pay When Cured
Consultation Free

Doctor Harrison
SPECIALISTS FOR MEN
202½ S. Broadway
Corner Boardway and

LET ALL PULL IN HARMONY.

Then Will Southern Counties Excel in Roads.

Government Expert's Belief in This Section Firm.

Here to Confer With the Supervisors.

With harmony between the southern counties, one of the finest highway systems in the country can be extended throughout Southern California within a few years."

This is the opinion of A. E. Loder, assistant chief engineer in the government public roads office at Washington, who arrived in the city yesterday and is a guest at the Angelus. Today he will consult with the Board of Supervisors.

"I do not draw plans and specifications," said Engineer Loder. "My time is too short for that. I have just come from Santa Barbara. I spent a month in that county. I will spend three or four weeks in Los Angeles county. My work is that of consulting engineer. I examine the soil and elevations, study conformations and go over the county pretty thoroughly. I am here to give some advice about the kind of rock to be used. In general the country roads are macadamized. Oil is used in some cases with rock. In California there is perhaps the best road oil in the world. But it must be applied in a haphazard

SLOVENLY METHODS.

"Some localities I have found oil used in a very slovenly fashion. It is sprinkled over the soil and road but for a time. Then another coat must be put on top of the crust, and so on. In time ruts appear in the road, and then chuck-holes and various depressions. When oil is applied to a strong surface, it keeps down the dust. It is very much cheaper than water in places where water is hard to

Board of Supervisors addressed a petition to Uncle Sam some time setting forth the desire of citizens to enjoy a good system of highways. In response, the board was notified by Director Page of the public roads office that a first assistant engineer would be sent to the Coast.

WORK IN THIS SECTION.

"In completing his work in this section Mr. Loder will go to Ventura and it is a result of his investigations in Southern California, the young man is emphatic in his belief that this part of the State is destined to have one of the finest systems of roads in the country.

"I have made the preliminary plans and then the Board of Supervisors County Highway Commissioners plans and estimates will be drawn before the call for the election," continued

"The taxpayers are sufficiently alive to the situation, there is little doubt that the bonds would carry. Santa Barbara county they voted for a $1,600,000 issue. I am sure that would require a great-

GOVERNMENT WILL HELP.

"The government is glad to co-operate with western counties in the work of road building. And in order to obtain a desired uniformity there must be a continuity. That is why that I hope all the counties work in harmony."

Mr. Loder thought the State should provide some board for maintenance. "All roads will require repair after they are fully constructed. As I understand the California County Highway Commission will go out of existence as soon as the money raised for the special issue is exhausted. If a well-constructed road is carefully maintained the holes filled up as they appear the road will grow better with

Mr. Loder is a very enthusiastic man and is regarded as one of the best authorities on scientific road building in the country. His presence here for the next few weeks will aid the forming of public opinion as to the value of good roads, advocates of a bond issue argue.

ROADS BOOST THEIR SECTION.

Business People Form Another Association to Stimulate Improvements in That District.

The Vermont Street Business Men's Association was organized last night at a meeting held at No. 1015 Temple street, which was attended by a large number of property owners, merchants and others interested in that section of the city. The objects of the organization are to promote the interests of the district, to keep its advantages before the public and to secure such improvements from time to time as add to the value and attractiveness of property. B. W. Barteis was elected president; Stanley Mattingly secretary and H. A. Rising, treasurer. A considerable fund was subscribed and placed in the hands of the treasurer. A publicity committee was appointed, consisting of Messrs. James Cowan, John A. Folks, John P. Jones, Harry R. Jones and Stanley Rising. The duties of this committee are to keep before the public the many advantages of that part of the city as an excellent place for business residences. One of the things which it will try to accomplish is that of having the Temple-street line of the Arlington Heights car line extended to the Santa Fé and Southern Pacific depots, respectively, and that this will be made at once to the officials of the railway com-

DIED BY STRYCHNINE.

Man Is Found Dying from the Effects at His Home by a Neighbor.

SANTA ANA, July 10.—E. B. Reynolds, living near this town, died from the effects of strychnine, after passing the place heard that Reynolds suffering from A physician was summoned, but it was too late to save the life. Funeral is assigned for the afternoon. He is supposed to have been suicide. He leaves a large number of children.

BURBANK.

BURBANK, July 10.—Earle, the little son of Mr. and Mrs. Charles Mathews, is the victim of an accident which occurred while playing about a building which is being erected. Rushing in Earle climbed upon the scaffolding and fell eight feet on the ground, striking on the left hip, which was dislocated and arm badly sprained. Rupert was not hurt.

While John D. Radcliffe and Henry Herberger were on their way to Glendale Tuesday, the tug became unfastened and the horse started to run. It ran for two miles, when it overturned the buggy, throwing both men out. Mr. Radcliffe only received a few bruises, while Herberger's leg and arm were severely sprained.

The school trustees have elected John Radcliff, clerk. Prof. U. J. Hornby has been chosen principal. The other teachers will remain. They are Misses Nellie Cartwright, Emma Perry, June Luttge and Mattie Mortenson.

A BROWN NECK

is embarrassing in summer. Spots in the skin are often caused by friction—of collar or clothing—producing excessive pigment in the rete mucosum. This condition is called "Chloasma."

Pond's Extract Soap

penetrates to the *deeper* skin tissues, keeps all the glands and cells active—keeps them busy building *new* skin—the only way of throwing off the brown, unsightly spots and streaks.

Bathe freely with Pond's Extract Soap—the natural, wholesome, effective way of keeping the skin soft—the color clear and healthy. Its whiteness indicates its purity.

From Your Druggist

Armour & Company

Sole Licensees from Pond's Extract Company

SAWTELLE'S REASON WHY.

SAWTELLE, July 10.—The City Trustees of Sawtelle selected unique grounds upon which to reject the petition asking that a special election be called for the purpose of permitting the electors to express themselves on the subject of disincorporation. The petition was referred to the City Attorney, who found that the law requires that such election may be called only upon receiving a petition signed by not less than half of the qualified electors as shown by the vote cast at the last municipal election. The attorney says there has never been held in Sawtelle any city election such as is contemplated by the act under which the proceeding is taken. For that reason he held that the Trustees were without power or jurisdiction to consider the petition or in any wise to act upon it.

NOVEL USE OF AUTO.

A new use for the automobile was found, yesterday afternoon, when H. A. Stone used his machine to push a mired street roller out of the mud. The heavy roller could not be moved by its own steam from the corner of Sixth and Los Angeles street. Cholos pried, tugged and swore but the roller would not stir. Just then Stone drove out of a garage and impatient at finding his way blocked, he used his auto to push the mass of iron across the street.

TO VISIT LUMBER CAMPS.

Joseph E. Culver, president of the Culver Lumber Company, leaves tonight for a visit of about a month to Portland, Seattle and the lumber regions of Washington, Oregon and British Columbia. He expects to visit the headquarters of the Lumber Manufacturers' Association at Centralia, Wash., and the several mills controlled by the organization which he represents in Los Angeles.

LONG WALK FOR BEACH.

SANTA MONICA, July 10.—The City Council has passed an ordinance calling for the construction of a broad concrete sidewalk along Ocean Front, from Hollister to Pier avenue. This will complete the link and will give this beach the longest and widest cement walk on the coast line. It will extend from Santa Monica to Venice, a distance of two miles.

Buy Sample Shoes.

I sell ladies' $2.50 to $4.00 sample shoes for $2.00 a pair, all sizes and extreme styles. Harry Magil, The Sample Shoe Man, 5th floor, Merchants' Trust Bldg., 207 S. Broadway.

MEN

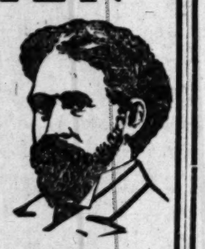

We Are Specialists For Varicocele, Hydrocele, Stricture, Piles, Fistula, Blood Diseases, Contracted Diseases, Private Diseases, Loss of Vital Power, Kidney and Bladder Troubles.

BLOOD DISEASES

These may be contracted or inherited, and are always of a serious nature and should receive treatment and care by experienced physicians. There should be no trifling with these troubles. Never use patent medicines. One is as bad as the other, and should be avoided. All sorts of inducements are held out by fakes such as free treatments, trial treatments, quick cures, etc.—any and every inducement to get your money. There is just one way to be cured. Go to an educated specialist, one that knows his business. A man of experience and education, who can prove to you his ability to cure, who has standing in the community as a physician and an honorable man. Be sure that he is what he claims to be. Interview people that he has cured. It is your health that you are protecting. It is your money you are to pay for treatment, and you have a right to get what you pay for. If you will kindly visit us we will take pleasure in convincing you of our ability to cure. DR. HARRISON & CO. for 25 years have made a specialty of diseases of men, and do a strictly legitimate business. WE CAN AND WILL CURE EVERY CASE WE ACCEPT FOR TREATMENT that has not reached an incurable stage, by methods in strict accord with the most approved scientific principles.

Our Medical Journal Free

Downstairs at our entrance, 202½ South Broadway, you can help yourself to our medical journal; an extensive description of our special work is given. It contains full information, which we cannot publish in our advertisements. If you live out of the city, write for one.

Our Fees Are Reasonable
You Can Pay When Cured
Consultation Free in All Cases

Doctor Harrison & Co.

SPECIALISTS FOR MEN ONLY.
202½ S. Broadway
Corner Broadway and Second St.

45c Bungalow Curtain Nets 35c
French Bobbinet 54 inches wide, rich Arabian colors, for making bed sets, lace curtains, etc., 45c quality at 35c yard.

10c Fancy Twilled Draperies 5c
Fancy twilled draperies in new Oriental and floral designs, 10c quality on sale at 5c yard.

The 5th Street Store
BROADWAY COR. FIFTH ST.

$5.00 Lace Curtain Samples 25c
200 travelers' samples of white and Arabian colored lace curtains; full width and 1½ yards long; sample ends of curtains worth $5.00 pair. On sale 8 to 10 at 25c each.

Great Reductions in Rugs, Curtains and Hammocks

A SALE OF UNUSUAL ECONOMY

Every woman who delights in her home will find these prices interesting. The reductions in every instance are made from already low prices; stocks are complete with up-to-date rugs and curtains. Incomparable values at the regular prices. Our broad and comprehensive assortment makes choosing easy and pleasureable. Be here early—sale begins at 8. Second floor, south building.

$1.25 White Lace Curtains UNUSUAL VALUE AT..... 62½c
Handsome white lace curtains, 45 inches wide, 3 yards long, pretty floral, scroll and medallion borders, best buttonhole stitched edges, curtains that we sell regular at $1.25 pair, specially priced for Thursday at 62½c pair.

$1.50 Ruffled Swiss Curtains 98c
Fancy dotted and figured and stripe swiss muslin curtains, 40 inches by 2½ yards, good full hemstitched ruffles, $1.50 curtains at, pair, 98c.

$3 Novelty Arabian Curtains $1.48
54 inches by 3½ yards, handsome new stitched border effects, 10c to sell at this price, curtains that are sold everywhere at $3.00 offered Thursday at $1.48 pair.

$3 New Axminster Rugs TO SELL, 8 TO 10, AT..... $1.48
Stanford's best quality Axminster rugs, 27 inches by 5 feet, new oriental designs and rich colors, sold everywhere at $3.00, on sale here, 8 to 10 Thursday, at $1.48. No phone or mail orders.

$6 Room Size Ingrain Rugs $4.48
Heavy royal ingrain rugs, 9x12 feet, handsome patterns, rich colors, good serviceable rugs, $6.00 quality. Thursday at $4.48.

$15 Tapestry Brussels Rugs $9.98
Heavy tapestry brussels rugs, 9x12 feet, handsome patterns and colors, splendid wearing rugs, worth $15. Priced for Thursday at $9.98.

$5.50 Tapestry Portiere Curtains $3.98
New mercerized tapestry portiere curtains, 50 inches by 3 yards, with heavy knotted lattice overthrow, fringed ends, rich shades of red, olive, rose, Nile and hunter's green, good value at $5.50. In this sale at $3.98 pair.

$3.00 Tapestry Couch Covers $1.95
Rich Turkish and Bagdad striped tapestry couch covers, 60 inches by 3 yards. $3.00 value at $1.95 each.

30c Fancy Matting 17½c
Yard wide, Japanese linen warp matting, fine straw, close woven, mattings in pretty red, green and blue carpet patterns, 30c grade Thursday at 17½c, 2nd floor, south room.

$2.00 Fancy Colored Hammocks $1.48
Substantial hammocks, in fancy colors, with pillow and spreader in end and valance on sides, $2.00 Hammocks at $1.48.

$25.00 Axminster Rugs $17.48
Alexander Smith's best quality Axminster rugs, 9x12 feet, new patterns and colors, regular $25.00 rugs on sale Thursday at $17.48.

$2.50 Angeles Carpet Sweepers $1.25
Angelus latest improved carpet sweepers, solid sheet steel cases, richly enameled in dark green or red, pure bristle brushes; $2.50 sweepers at $1.25.

15c Children's Stockings 8 1-3c
500 dozen children's stockings, in fast black lisle thread and allover lace styles, fine ribbed fast black and tans, all sizes in the different styles, 15c value at 8 1-3c.

15c Women's Stockings 8 1-3c
1000 dozen women's fast black, fine gauze cotton and allover lace cotton stockings, full seamless and all of them double soles and high spliced heels, excellent 15c value at 8 1-3c.

25c Children's Stockings 12 1-2c
Fine ribbed lightweight, fast black stockings, a few dozen in shades of tan, all sizes and qualities that are worth to 25c, on sale at 12½c.

30c Colored Linen Dress Goods 19c
36 inches wide, a much wanted fabric for summer wear, shades of sheil, pink, apple green, Alice blue, navy and red, 30c value at 19c yard.

59c Silk Mull 37c
Choice of 10 pretty shades of plain colored silk mull, the imported kind; has a beautiful rich luster like Habutia silk. This is exceptional value at 59c. On sale Thursday at 37c.

15c Organdie 8 1-2c
Fine sheer colored organdies, in pretty two-toned effects, a good choice of patterns, 15c quality at 8½c yard.

$1.25 Muslin Underwear
49c
8 to 10 Thursday

A great two-hour sale of soiled muslin underwear, gowns, petticoats, drawers, corset covers and chemise; regular value 98c to $1.25. On sale in one lot Thursday, third floor, 8 to 10, at choice 49c.

$1.75 Muslin Underwear at 98c
Gowns, petticoats, corset covers, drawers, etc., made of extra quality muslin, trimmed with lace and embroideries, garments that sold up to $1.75, on sale Thursday at 98c.

75c Short Kimonos 49c
Fifteen styles of short kimonos and dressing sacques, worth 75c and up; priced for Thursday at 49c.

Belle Vernon Berries
WILL PAY FOR YOUR HOME
$20 Cash will start YOU on an ACRE

A Whole Acre $650

Only 20 minutes from Sixth and Main and reached via two fast electric lines. This is the one great and supreme chance of the year to secure your own home and the greatest opportunity ever offered the prudent investor.

Your rent money never comes back. When you buy an acre at Belle Vernon you get your money back over and over again. The first $20 you pay puts you in possession of an acre of fertile soil with more free water than you are able to use. Berries, vegetables, and chickens create a revenue from the start, and eventually make you independent of industrial conditions.

Right in the Midst of the Best Progress

On the way to the beach, where every foot of ground is being rapidly snapped up by large investors. When your land becomes too valuable for the products of the fertile soil, you can cut it up into lots and sell each lot for more than your acre costs you now.

Free Car Every 10 Minutes

Free Water all the Time.

EMIL FIRTH 319 W. Fourth St. Bet. Broadway and Hill
PHONES—HOME 8105; MAIN 2543

What "Blue Flame" Means

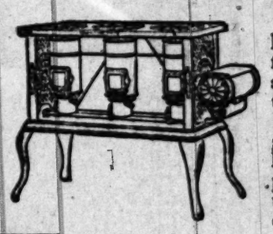

It means the hottest and cleanest flame produced by any stove. This is the flame the New Perfection Oil Stove gives the instant a lighted match is applied—no delay, no trouble, no soot, no dirt. For cooking, the

NEW PERFECTION
Wick Blue Flame Oil Cook-Stove

is unequaled. It gives quick results because its heat is highly concentrated. Cuts fuel-expense in two. Made in three sizes. Every stove warranted. If not at your dealer's write to our nearest agency.

The Rayo Lamp is the best lamp for all-round household use. Made of brass throughout and beautifully nickeled. Perfectly constructed; absolutely safe; unexcelled in light-giving power; an ornament to any room. Every lamp warranted. If not at your dealer's, write to our nearest agency.

STANDARD OIL COMPANY (INCORPORATED)

$25.00
TO
GRAND CANYON and RETURN

From July 15th to August 31st we will sell a special excursion ticket, Los Angeles to Grand Canyon and back for $25. Good 30 days. Same rate from other local points in Southern California. This is the most delightful season at the most delightful mountain resort within easy reach of Los Angeles, and in addition to the marvelous scene, its hotel accommodations are excellent, and varied in price to suit all

Santa Fe

If you are fond of the forest or of mountain climbing—if you are a geologist, a hunter or a naturalist—or if you just love the sublime in Nature, here you find it. Write, phone or call.

E. W. McGee, 334 South Spring Street.
Home Phone A9224; Sunset Main 738

$30
Salt Lake City and Return
On Account of Pioneer Day, July 24

SALT LAKE ROUTE

Going July 22nd. Return limit August 15th. $30.00 via Salt Lake Route both ways. $40.90 to return via San Francisco. Full particulars at 601 S. Spring St. or First St. Station, Los Angeles, or any station west of San Bernardino.

Hay's Hair Health
RESTORES GRAY HAIR to its NATURAL COLOR.

Stops its falling out, and positively removes Dandruff. Keeps hair soft and glossy. Is not a dye. Guaranteed perfectly pure.
Philo Hay Spec. Co., Newark, N. J.
50c. bottles, all druggists

WE GIVE CREDIT
DeBeist Davidson FURNITURE COMPANY
311-314 West Eighth Street Between Spring and Broadway

HONEST DISCOUNT SALE.
One-quarter off on men's shape retaining clothing.
J. A. Jepson & Co.
537-539 South Spring St., Corner Mercantile Place.

Reorganization Sale
Entire Stock to be Closed Out.
Bargains Every Day
Paris Cloak and Suit House
252 South Broadway

THE PUBLIC SERVICE.

SUMMARY OF THE DAY.

The Ninth Ward Improvement Association sent a warning to the Mayor and Council yesterday that another attempt is to be made soon to secure a railroad franchise in the river bed; opinion differs as to whether Gould or Huntington is to be the applicant.

City Attorney Hewitt will file a counter-suit today to restrain the Los Angeles-Pacific Company from laying a third rail on South Hill and West Sixteenth streets.

A flaw has been discovered in the ordinance regulating rates and quality of service of public utility companies; by paying a nominal fine, the corporations may avoid filing financial statements.

A suit brought by the grandparents in the Superior Court against their son-in-law, Asa Fields, as a result of the removal of his son from their home because a consumptive patient was dying there, was decided in favor of the plaintiffs.

J. S. Billheimer has brought suit against the Lowe Manufacturing Company and the People's Gas and Coke Company to recover the amounts of three promissory notes, aggregating $20,000. Both companies have been attached.

The sad marital history of Mr. and Mrs. Claude V. Brown, a very young couple, with three babies and an empty pocketbook, was recited by the wife in the Police Court yesterday.

Mrs. Charles Rodgers, after securing the conviction of her husband, who had attacked her, paid his fine in the Police Court yesterday, to save him from service on the chain gang.

AT THE CITY HALL.

STILL AFTER RIVER BED.

RUMOR SAYS GOULD LINES WANT THAT FRANCHISE.

Improvement Association Warns Mayor That Another Attempt Is to Be Made to Build Railway Line in Waterway—Councilmen Plead Ignorance of Details of Latest Scheme.

The City Hall was stirred yesterday by a well-defined rumor to the effect that another attempt is to be made before the Council to secure a railroad franchise in the bed of the Los Angeles River. Members of the Ninth Ward Improvement Association assert that they succeeded recently in prying up a portion of the "lid," and that they discovered beneath a new river-bed franchise almost ready to issue forth.

Taking time by the forelock, the association sent yesterday to Mayor Harper and to each member of the Council the following communication:

"The Ninth Ward Improvement Association learns with regret that another effort is to be made before the City Council for a railroad franchise in the river bed; we supposed that the denial of the right formerly was to be the last effort made in that direction.

"Now, therefore, be it resolved, That we unalterably oppose and most earnestly protest against the city authorities granting any franchise or permits to any railroad company in the river bed, or any encroachment or interference with the flow of flood waters through said river bed.

"On Christmas Eve, 1889, and a number of times previously, the flood waters have gone over the banks of the present levees on both sides of the river, and we are of the opinion that the space occupied by the river bed is not sufficient to carry off the waters in flood time.

"There is a city ordinance against placing any obstruction in said river bed and compelling all bridges to have 100-foot spans in crossing said stream. We therefore do not see how the city can grant any privilege encroaching on said river bed, or interfering with the stream in any way, as it would be disastrous to property on both sides of the river.

"We therefore request and earnestly urge our Councilman from the Ninth Ward, the Hon. E. L. Blanchard, to oppose said franchise with all the power he may possess in the interest of the people of the Ninth Ward; and that the secretary be directed to furnish a copy of these resolutions to the Honorable Mayor and to each member of the Council."

R. M. Lusk is president of the Ninth Ward Improvement Association; former City Treasurer Workman is chairman of the Executive Committee.

From the Ninth Ward comes the assertion that the present movement is a bona-fide attempt on the part of the Gould lines to secure an entrance to the heart of Los Angeles. A year ago George Gould's name was used as a cloak to secure a franchise for a coterie of local men, whose names have never been published in connection with the deal. The Ninth Warders profess to have inside information to the effect that the Gould interests are now actually in the field, and that they desire to use the river bed to enter the city from the south.

Details of confirmation are wholly lacking, but the officers of the Ninth Ward Association are men who have a record for conservative action. They say that they would not have taken up the river-bed question at the present time if it were not that real danger threatens.

On file in the office of the City Clerk is an application from H. E. Huntington in person for the river-bed franchise. Mr. Huntington proposed to use the river-bed route to carry cars from the interior to the beaches without the necessity of rolling along the principal business streets of the city. Mr. Huntington was willing to pay the city for a franchise privilege in the river bed.

Mr. Huntington's lieutenants deny all knowledge of an attempt to secure a franchise in the river bed this summer; but there are some at the City Hall who assert that the present agitation is instigated by the agents of the electric railway companies.

"First I have heard of it. Don't believe a word of it," exclaimed Mayor Harper when asked last night about the proposed invasion of the river bed. "Why, the people wouldn't stand for it. They are so stirred up over the last attempt that they would start a civil war, even though old Jay Gould himself should rise out of his grave and try to take possession."

In fact, no city official could be found who would admit that he possesses information about a new river-bed franchise scheme. But in his decidal one legislator let drop just enough to indicate that he was telling much less than he knows about a proposal to build in the river bed.

This one admitted there has been a quiet discussion of a plan to submit to a vote of the people a proposal to sell a franchise along the banks of the river. He intimated that the City Hall can wash its hands of the responsibility by submitting the question to vote at a special election. Provided the people should permit such privilege to be sold, the money received from the franchise would pay for the special election and build the city a police station or buy a public park.

The storm of protest already awakened is taken by the conservative politicians as an indication that the people have not yet forgotten the time when a former Council tried to give away a franchise in the river bed, and that the proposal to sell such a privilege would be voted down by a majority at least equal to that which ratified the issue of aqueduct bonds.

The irony of the present agitation is that the scheme was planned while Heney and Link Steffens were in town, and they both walked right over the top of it without getting even so much as a whiff of the plot.

COUNTER SUIT TODAY.

THIRD-RAIL CONTROVERSY.

The City Attorney announced last night that he will file a counter-suit today for the purpose of restraining the Los Angeles-Pacific Railway Company from laying and maintaining permanently a third rail on South Hill and West Sixteenth streets.

A week ago the Council conferred on the City Attorney authority to bring such action. This suit will probably be carried ultimately to the Supreme Court of the State, possibly to the Supreme Court of the United States. It is to decide whether one railway company can permit another company to use its lines without obtaining the consent of the city to such joint occupancy of the streets. In the present instance a third rail is being laid to facilitate such joint occupancy.

Last week a Superior Court judge decided in an injunction suit that the Los Angeles-Pacific company does possess right to lay a third rail on Hill and Sixteenth streets without applying to the Council for such privilege. Mr. Hewitt says that if this decision is to be accepted in its broadest sense it would mean that the city can no longer regulate its street car traffic. This decision would permit the interurban companies to operate their cars along Spring street under a contract with the Los Angeles Railway and the city would be powerless to interfere.

A delegation of citizens owning property on South Hill street called at the attorney's office yesterday to protest against the proposed third rail. They urge that the third rail will interfere with traffic on the street and that neither they nor the city will receive corresponding benefit.

FLAW IN NEW LAW.

PENALTY TOO LIGHT.

A weak point has developed in the new public utility ordinance regulating the price to be charged and the standard of service to be maintained by the gas, electric and telephone companies. By paying a nominal fine a company may avoid filing statements of the year's business, and the nature and value of the companys assets.

United States Judge Wellborn decided two days ago that the city has the right to fix a rate and a standard of service for the utility companies. This right has been challenged by the Home Telephone Company and by the squabs of Lowe gas.

The City Attorney's office is preparing to issue misdemeanor complaints against the Home company for its failure to file a statement. But the maximum fine that can be imposed under the ordinance is $500. The Home company would not file the kind of business statement required by the ordinance for ten times that sum. It was intimated yesterday that the Los Angeles Gas Company and the power companies will all decline this year to file the statements required.

But the city still possesses the right to fix the rate and the standard of quality for the service. If the companies decline to furnish business statements the Council may go ahead and fix the rates on the information it possesses. Then it will be for the companies to show that the rate named is not a fair one.

Wants Mayor to Pay.

Former Gas Inspector Read made a personal demand on Mayor Harper yesterday for money which Read insists that the city owes him for services rendered as City Inspector. Read appears to believe that the Mayor is responsible personally for at least one months pay. The only satisfaction he received was an invitation from the Mayor to sue him for the back pay.

AT THE COURTHOUSE.

COLLECT BOARD FOR GRANDSON.

ELDERLY COUPLE BRING SUIT AGAINST SON-IN-LAW.

Curious Case in Which Much Bitterness Is Shown—Old People Care for Boy After Death of Mother. Testify Father Remunerates Them With "Paper Dollar."

A suit brought by H. B. Hawk and his wife, Sallie Hawk, against their son-in-law, Asa E. Fields, a local furniture dealer, came to trial yesterday in the Superior Court. Much bitterness was shown in the testimony.

The action is to recover $735, alleged to be due Mr. and Mrs. Hawk for the care of Carl Fields, their grandson, for ninety-two weeks, but monetary consideration was given a small place in the testimony of the two plaintiffs.

Carl Fields, aged 7 years, had been taken from the home of his grandparents by Humane Officer Dearborne because a son-in-law of the couple was ill with consumption in the house. The patient, Pierce, subsequently died, but Carl was not returned to the grandparents, who had cared for him since he was 2 years old.

"I never thought of asking a cent for the care of Carl. He was to belong to us," declared the grandmother on the witness stand. "He was given to me, and we've had him since he was a little baby.

"Fields came and wanted to take the child away, but I wouldn't let him. Then the Humane Officer came. No, he didn't make any investigation at all; he just came and said he was going to take Carl away. I told him I wouldn't give him up."

Asked what Fields had done for his son while in her charge, the witness sniffed scornfully, and replied:

"Once, from Redlands, he sent a paper dollar in a letter to buy clothes for the boy."

Mr. Hawk testified that he had said to his wife, at the time they took charge of Carl because of his mother's illness: "Don't take the child without Field lets us adopt him. You know what Fields is. His word is no good on earth." Mrs. Fields had not been warned, however.

Various neighbors of the old couple testified to the devoted care the grandparents had given Carl, who, all agreed was a troublesome child.

Mrs. Sallie Copeland said: "They did as much for him as anybody could do for an own child. They did a great deal more for him than I've ever done for mine."

All the witnesses for the plaintiffs stated that the care of Carl was worth at least $8 a week, the amount asked in the complaint. Mrs. Hawk had testified that it was understood that she was to be paid if Fields ever took Carl away.

The complaint stated that the daughter of the plaintiffs, Birdie Hawk, had married Asa Fields in Ohio, in 1895. The baby was born in 1900. Soon afterward the health of the mother was impaired, and she died before her son was 3 years old.

The defense put in a denial that the services of the parents of his dead wife in caring for Carl had been of any value at all, beyond what had been compensated for by articles secured from the store, and other benefits. Fields alleged that he had loaned his father-in-law $150 to pay off a mortgage on his farm, and had supplied various furnishings for the house.

One curious item in the bill presented by Asa Fields, in view of testimony taken in connection with it, was a charge of $2 for the use of a buggy one Memorial Day. It was asserted that the buggy was used by the grandparents to take Carl to the cemetery where his mother was buried.

Another item was $5 which, it seems, Hawk had promised his son-in-law as remunertation for the loan of $150. The loan had been repaid, as agreed, in one week. Afterward Fields had told his father-in-law to keep the $5 and to use it for Carl.

Judge James decided in favor of the plaintiffs, allowing them $18 a month for the period of twenty-two months, $340 less than was asked.

SUIT OVER NOTES.

LOWE CONCERNS ATTACHED.

J. S. Billheimer has brought suit to recover the amounts of three promissory notes, aggregating $20,000. The Lowe Manufacturing Company and the People's Gas and Coke Company are defendants. The notes in question were assigned to the plaintiff by George Lathrop, president of the American National Bank of Pomona.

In placing the writ of attachment in the hands of the Sheriff for execution, Attorney Edward Meserve requested him to attach everything that the defndants in any way own or are interested in.

The two notes drawn in favor of George Lathrop for $5000 each were executed on August 24, 1906, and are signed "Lowe Manufacturing Company, by T. S. C. Lowe, its attorney in fact; People's Gas and Coke Company, Homer G. Taber, president; J. E. Youtz, secretary."

The $10,000 note, bearing the same date, is drawn in favor of the Security Bond and Investment Company. A 10 per cent. attorneys' fees clause is attached to each of the notes, making the total amount sued for more than $25,000.

COURTHOUSE NOTES.

BREVITIES MISCELLANEOUS.

CHANGES PLEA. F. L. Guthrie, who robbed a saloon at No. 113 East First street of several bottles of whisky and $15 in cash, last April, yesterday withdrew his former plea of not guilty and pleaded guilty to second-degree burglary. He will be sentenced on Saturday, when a plea for probation will be made. Guthrie was a business man in the East, and doing well. He brought his wife to California in the hope of restoring her health, but she died a few months after arriving here. Left with two little children, Guthrie began brooding, and then drinking. He became a confirmed drunkard.

TAYLOR AGAIN. F. J. Taylor, who has been accused of trying to steal a part of the equipment of a factory of which he was manager, was arraigned yesterday in the Superior Court on a charge of forgery. It is said that the defense will be insanity. Attorney McNamara was successful in securing a verdict of not guilty when Taylor was tried, last month, on a charge of embezzlemnt.

POTTER SUED. The suit of G. H. Pearson, a carpenter, against Milo M. Potter, proprietor of the Hotel Van Nuys, came to trial yesterday in the Superior Court. Pearson is seeking to recover damages in the sum of $10,000 for injuries alleged to have been sustained by falling through a manhole left open by employés of the hotel.

THE INFERIOR COURTS.

HUNGRY BABIES AND NO MONEY.

SAD DOMESTIC STORY TOLD IN POLICE COURT.

Young Couple Emerge from Troubles and May "Live Happily Ever After"—Love Making in Jail Odors—Woman Pays Fine to Release Husband Who Attacked Her.

After having spent the entire afternoon in Justice Chambers's court in airing the troubles of their brief married life, Mr. and Mrs. Claude V. Brown decided to forget and forgive. They will live in harmony for the sake of their three little children.

The story told on the witness stand by the young wife yesterday afternoon was a pitiable one. She was married five years ago in Los Angeles, when she was just 16 years of age. The groom was two years her senior.

Trouble came soon. Brown, a plasterer, lost his job just at the time when money was most needed in the Brown home, for the first baby had been born. Two more babies came and the parents were hardly able to care for them. The love that had been strong between the young people began to grow less under the influence of poverty and disease.

First one and then another of the little ones became ill. Three babies, two of them sick and the other cross, present difficult problems to a young wife, especially when food is uncertain and the home unfit for the care of delicate children. The mother became cross and nervous and her husband morose and sullen. Then came a day when there was no money in the house. There were little mouths to feed and nothing to feed them with. The hungry babies cried incessantly. The worried mother and desperate father brooded over their troubles and their thoughts did them no good.

Then the mother did what a very young mother might have been expected to do under the circumstances. She did not realize that the husband had tried to get work. She only knew that he was not supplying money for the home. She went to the Associated Charities and tried to compel her husband to supply money, which was not a good way to treat a young husband, as the result proved.

Brown managed to secure a little cash, but presently, confronted with a threat of arrest, he went to San Diego and the wife and her sick babies were left in Los Angeles. The husband sent her money now and then, it was testified.

When he returned to this city, there was the same misery at his home. He was notified that a physician had examined one of his babies and found the little one to be suffering with consumption. That did not ease the burden and Brown grew more sullen as officers tried to force from him money he did not have.

Finally, he was arrested on a charge of non-support. Yesterday the wife took the stand and made the court a party to her misery. The court seemed interested. Then the husband was called. He told the court that he had done the best he could. The court freed him, after suggesting that he care for his wife as well as he could.

With tears in his eyes, the young husband walked over to his wife, who sat sobbing on one of the hard court benches. He took her hand and began to whisper to her and those in the courtroom very properly turned their backs.

A few moments later the couple departed, hand in hand, to forget the troubles of the past and make a new start.

Pays Husband's Fine.

After having sworn to a complaint accusing her husband of having beaten her, Mrs. Charles Rodgers of No. 110 North Figueroa street yesterday paid a fine of $15 in order to secure his release.

Rodgers was arrested Monday night. He had been caught in the act of attacking his wife and had been ejected from the house by another woman. Upon returning, he had received even harsher treatment and had finally been locked up.

He pleaded not ghilty, but was convicted. Yesterday he was called up for sentence. His wife appeared with him in court and when her husband had been fined $15, with an alternative of spending fifteen days on the chain gang, she paid his fine.

RETURNS EVIL FOR GOOD.

Charitable Man Who Fostered Young Holmes Had Hoped to Make Him Honorable Citizen.

Frank H. Holmes writes The Times as follows regarding Harry L. Holmes, the young man who victimized hotels and storekeepers, cashed worthless checks, "worked" his friends, and then skipped:

"The mother of Harry died when he was fifteen months old. My wife took the orphan in a spirit of charity, cared for, educated and gave him all the advantages of a Christian home, but we never adopted him. At the age of sixteen he developed a restlessness that we could not overcome, and he left home, going to St. Louis. We learned of him some years later as commissary sergeant in the British Army in South Africa. He evidently behaved splendidly, as letters and his honorable discharge show. The next heard from him was his present visit to Los Angeles, eight years after leaving home. Believing he had overcome his wild habits, I took an interest in him and hoped he would settle down and become an honorable citizen. Wishing to encourage him we took him into our home and introduced him to our social friends. I have not been familiar with any of his business transactions, and only met a few of his associates, and it would now appear his introducing me was for the purpose of strengthening his position. Both myself and wife are shocked at his disgraceful conduct, and wish our friends to understand we offer no excuses whatever for him. I have not introduced him in a business way to anybody, and aside from his note at the bank for a small amount, am not morally or legally bound to pay any of his indebtedness. So far as prosecuting him is concerned I shall interpose no objections, and only hope should he be brought back and punished it will prove a better lesson and turn him from his mad career."

WILL ASK SPECIAL TAX.

Board of Education Finally Adopts That Method of Raising Money for the Schools.

Acting under the advice of the City Attorney the Board of Education yesterday resolved to call upon the city for a special tax election to raise money for the purchase and equipment of additional grammar schools. For the needs of the high schools, the board will petition the Supervisors, through the City Council, to levy a tax, which they have the power to do in this case, without calling for a special election. It is only for the grammar schools that the tax must be authorized by a majority vote.

Resolutions calling for the tax election will be prepared by the City Attorney and presented for the signatures of the members of the Board of Education at a meeting to be held at 5 o'clock Monday afternoon. To make the election legal, these resolutions must be filed with the City Council before August 15, and twenty days' notice must be given of the election day, with its publication in the newspapers once a week for three weeks. If the special tax is authorized by a majority vote, it will be the duty of the School Board to so notify the Supervisors, and they will be under obligations to collect it.

It is estimated that property to the value of about $240,000,000 will be subject to the school tax. The city property is assessed at $232,000,000, exclusive of the railroad assessment, and it is thought that outside property in the school district will swell this amount to the estimate given. If the tax is authorized, the money will be available by October, but the School Board will be able to proceed with their plans immediately after the election. In all probability condemnation suits will be begun against the property desired for school sites, and architects' plans made, as soon as the result of the election is known.

What the rate of the tax will be will be determined at the meeting on Monday. The law allows a maximum of seven cents on the $100 for building purposes, and thirty cents for other uses, but it is not probable that the rate will be fixed at the highest point permitted legally.

BISHOP'S CUP CHOCOLATE

Made in a minute With boiling water

Cup chocolate is the most delightful of morning summer drinks. The simplest to prepare, because it contains both milk and sugar.

BISHOP & COMPANY

A man cannot wear Chesterfield clothing without being well dressed.

MATHESON & BERNER, Broadway, Corner Third.

Metal Furniture For Cafes
Drug Stores, Ice Cream Parlors, Etc.

NOTE how light and cool this furniture looks. It is the most attractive furniture for the purpose produced—the strongest, the most practical.

We carry this make in three finishes—gun metal, oxidized copper and nickel—woodwork in either golden oak or birch mahogany. Tables are made in three sizes—20 inch, 24 inch and 30 inch tops.

This furniture is absolutely noiseless, cannot scratch tile or polished floors. Occupies very little space, being compactly built—and is practically indestructible.

Get that furniture you need TODAY. This is the kind that will solve your problem.

Uhl Art Steel Furniture, the Best Produced

24 Inch Table, This Style, Japanese Copper Frame, $6.50. Chair to Match, $3.

R. D. Bronson Desk Co
542 So. Spring St.
OPP. MERCANTILE PLACE

We sell Desks—carry the largest and most practical stock of office furniture sold in Los Angeles.

The Cook Knows or should KNOW that his reputation is safe when he prepares a cup of Ghirardelli's Cocoa. He may be sure that its delicious fragrance will please the most exacting guest. With his own breakfast, also

he drinks a cup of

Ghirardelli's Cocoa

I GROW HAIR

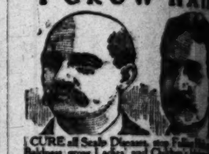

CURE all Scalp Diseases and Falling Hair, Itching, Scaly Scalps and Dandruff. Ladies and Children a Specialty. Consultation and advice free. Open evenings. (Question blank sent on request.)

Prof. G. A. CARLOW, Expert
Rooms 425-429 Bilicke Building
Cor. 3d and Main Sts.
Consultation Free 9 to 5

SCOTCH Suits to Order $15

The Best Investment that you can make is by buying Mesa Grande Consolidated Gem Mining Co.'s stock at 6c per share. 218 West Third St., Los Angeles.

WATCH KAHN'S

Kahn's

BUCK'S RANGES
Are the Best. We are now selling the Buck's Stoves and Ranges
Henry Sup

Labor Saving Office Appliances
GRIMES-STASSPORT STATIONERY CO.
232-234 S. Spring St. Los Angeles

Additional Facilities are constantly being installed to give you the best service possible.
L. A. Gas & Electric Co.
345 South Hill St. Both Phones 161
Branch Offices 3707 Brooklyn Ave. 2436 Hoover Street, 403 Center St.

GUTLERY EXCLUSIVELY
OTTO STEINEN SUPPLY CO.
210 West Third Street
We sell cutlery of every description. Cuttery sharpening and repairing.

BARMELEE
Largest and Best Dining Room of its kind in Southern California
DINNER SETS
DOHRMANN
436-444 So. Broadway

GET ACQUAINTED AT Sowman's
131 S. Spring St.
Clothing, Furnishings

Close Margin Prices
Our Everlasting Policy
TWO STORES
451 S. Broadway.

Luitwieler Pumping Engine Co., manufacturers of the Luitwieler Pumping Engine. Exporters to all parts of the world. Consult us in regard to the best methods of raising water by steam, electric, alcohol, distillate, wind or hand power. No charge for consultation. LUITWIELER PUMPING ENGINE CO., 567 North Main St.
Headquarters for
Auto and Gravenstein Apples
Goodyear Rainproof Co.
210 South Broadway

SECURITY SAVINGS BANK
Largest Savings Bank in Southern California
Resources Over $17,000,000.00

Significant Facts

INTEREST PAID to our Depositors for six months ending July 1 ..... $252,000.00

INCREASE IN OUR DEPOSITS, same period $822,609.50

4 Per Cent Interest on Term Deposits

H. W. Hellman Building — Fourth and Spring Streets

Folger's Golden Gate Teas

are packed flavor-tight in dust-proof cartons. They reach the tea drinker in the same clean, pure, perfect condition in which they left the hands of our tea experts. Six flavors.

Ceylon, Gunpowder, Japan, English Breakfast, Oolong, Black & Green

To all who enjoy a cup of fragrant, full flavored, full bodied tea there is no equal to Folger's Golden Gate Tea

The choice of flavor is a matter of taste.

J. A. Folger & Co. San Francisco
Importers of Pure Teas

IRRIGATORS AGGRIEVED.

Serious Charges Against Reclamation Service.

Convention of Dissatisfied Settlers Called.

Yuma Valley Accusations of Dishonesty.

An investigation of some of the operations of the Reclamation Service is urged by settlers of Yuma Valley, who have issued a call for a convention of water users, to meet in Sacramento on August 31, two days before the opening of the National Irrigation Congress, for the purpose of considering the shortcomings of the service and preparing a petition to the President. The call is signed by the officers of the Yuma Valley Consolidated Water Users' Association and fifteen settlers, and purports to express the views of a majority of the settlers along the Colorado River.

It is charged by these men that the Reclamation Service made false representations to the settlers in the valley in order to secure their signatures to contracts mortgaging their homes to the government for an unknown amount, and that the estimated cost of the irrigation works to be constructed was grossly misrepresented. The estimated cost of the Laguna dam was $900,000, and J. G. White & Co. took the contract to build it. After expending $800,000 of government money and $320,000 of their own, the firm was permitted to surrender the contract without penalty, the plant was turned over to the government, and the Reclamation Service is going on with the work, which was only half done when J. G. White & Co. abandoned it.

It is asserted that the completed dam will cost nearly $2,000,000, and that the siphon under the Gila, the Yuma tunnel and the distributing canals will bring the total cost of the project up to the equivalent of $70 or $80 per acre of land under the system. This, it is charged, practically covers the entire value of the property mortgaged, leaving no equity to the settler, and because of the discouraging prospects people are leaving the Yuma Valley, nearly one-half of the irrigated land has been deserted and the valley is reverting to the desert.

DISHONESTY ALLEGED.

The Yuma Valley settlers make the specific accusation that Reclamation Service officials positively agreed that the government would purchase two of the canal systems that furnished water to the farmers, and operate them pending completion of the government system; that a contract for the purchase of the Farmers' Canal was made and approved by Secretary Hitchcock, but was repudiated later. All the settlers were told that the government would neither purchase nor operate the canals. It is charged, too, that the Reclamation officials agreed to purchase a pumping plant for $600; that their action was approved by Secretary Hitchcock; that relying on this to the property was executed and delivered on explicit assurance that the money would be paid; that the officials retained the deed for two years and then placed it on record, and on June 1, 1907, demanded possession of the property, although the purchase price still remains unpaid.

The signers of the call for a convention of aggrieved irrigators say:

"We are firm believers in the wisdom and efficiency of the Reclamation Act passed by Congress and signed by President Roosevelt in 1902, provided that such act can be honestly administered in the interests of the people.

"We believe that President Roosevelt desires to have that act honestly administered, but as yet we have been unable to reach his official ear in such a manner as to cause him to order an investigation into the abuses which could be so easily unearthed here in this valley by a competent commission.

"We are cognisant of the fact that the same Reclamation management endeavored to get control of or destroy the irrigation system of the Imperial Valley, even to the extent of publicly declaring on the streets of Imperial that it might be necessary to turn the Imperial Valley back to desert again in order to accomplish their purpose.

"We are creditably informed that the settlers under the various other reclamation systems have been treated in a manner very similar to the treatment to which our settlers have been subjected.

"Therefore we ask that all settlers under the various reclamation projects and all those who are interested in the reclamation of the arid lands of America, and those who sympathise with such settlers, take an interest in seeing that they are properly represented in the National Irrigation Congress to be held in the city of Sacramento, Cal., from the 2nd to the 7th of September, 1907."

IMPERIAL VALLEY'S GRIEVANCE.

The unfriendly attitude of officials of the Reclamation Service toward the Imperial Valley is treated at length in a pamphlet compiled and published by the Imperial newspaper. It is shown that those officials have "knocked" the valley and the work of the California Development Company persistently for years. They pronounced the soil of the valley worthless and reported that it would not germinate well; they obstructed in every way possible the irrigation project for reclamation of the valley; they declared it impossible to check the runaway Colorado with a rock-fill dam; and they did their utmost to induce the government to confiscate the valley lands and attach them to the Yuma project to save that scheme from financial failure.

A BELATED KNOCKER.

As late as April, 1907, after the break in the river had been closed and the security of the protective works made by the Southern Pacific had been established, L. C. Hill, supervising engineer of the Reclamation Service, published an article full of misrepresentations of the work of the California Development Company, in which he "predicted" the failure of what already successful, and again that the Imperial Valley be given over to the Reclamation Service. Extracts from Engineer Hill's views are given in the pamphlet, with the comments:

"The falsification of facts which this supposed political engineer uses as the basis and woof of readible fiction and the animus of the article. It is the old story of desperate desire of the people of the valley to reserve their valley into coming to its rescue, Cal., from the 2nd to the 7th thus saving the Laguna dam from becoming the most gigantic engineering failure in the history of the West . . . to speak of the farmers of Yuma, where the farmers were going to prosper and the cultivated area was spreading rapidly under the fostering touch of the so-called

Cafes
lors, Etc.

Furniture, roduced

is Style, Japanese Cop- Chair to Match, $3.50.

e sell Desks---carry e largest and most ractical stock of office rniture sold in Los geles.

GROW HAIR

Suits to Order
$15
Best Investm
u can make is by buyi Grande Consolidated Gol ining Co.'s stock at thirty are. 210 West Third St.,

TCH KAHN GRO
Kahn's
1ST—NO BROADW

BUCK'S RANGES
he Best. We are agents ha See these Stoves now.
Heavy Sup

Labor Savi Office Applian
IMES-SEASFORTH STATIONERY CO. 234 S. Spring, Los Angele

ditional Facilities stantly being installed to best service possible.
Gas & Electric C
outh Hill St. Both Phones Ex nch Offices 207 Pasadena Ave. lower Street. 414 Central Ave

CUTLERY
EXCLUSIVELY
STEINER SUPPLY COM
210 West Third Street
cutlery of every descri sharpening and repairing

ARMELEE
Largest and Best Display of DINNER SETS in Southern California
OHRMANN
-444 So. Broadway

GET ACQUAINTED AT
Loeman's
331 S. SPRING
Clothiers, Furnishers.

The Mrs. S. A. Remedy for the cancers and tumors knife or pain years' experience bridge at above to 4. The Cor. 5th and

Margin Pric Our Everlasting Sou
TWO STORES. roadway. 229 S. Spr

Furnishing Engine Co irers of the Louisiana Exporters to all parts Consult us in regard of raising water by ste ol, distillate, or gas engi charge for expert advi LER PUMPING ENGINE 267 North Main St.

Headquarters for
nd Cravenette Clo
dyear Raincoat C 10 South Broadway

IRRIGATORS AGGRIEVED.

Serious Charges Against Reclamation Service.

Convention of Dissatisfied Settlers Called.

Yuma Valley Accusations of Dishonesty.

An investigation of some of the operations of the Reclamation Service is urged by settlers of Yuma Valley, who have issued a call for a convention of water users, to meet in Sacramento on August 21, two days before the opening of the National Irrigation Congress, for the purpose of considering the shortcomings of the service and preparing a petition to the President. The call is signed by the officers of the Yuma Valley Consolidated Water Users' Association and fifteen settlers, and purports to express the views of a majority of the settlers along the Colorado River.

It is charged by these men that the Reclamation Service made false representations to the settlers in the valley in order to secure their signatures to contracts mortgaging their homes to the government for an unknown amount, and that the estimated cost of the irrigation works to be constructed was grossly misrepresented. The estimated cost of the Laguna dam was $900,000, and J. G. White & Co. took the contract to build it. After expending $600,000 of government money and $329,000 of their own, the firm was permitted to surrender the contract without penalty, the plant was turned over to the government, and the Reclamation Service is going on with the work, which was only half done when J. G. White & Co. abandoned it.

It is asserted that the completed dam will cost nearly $2,000,000, and that the siphon under the Gila, the Yuma tunnel and the distributing canals will bring the total cost of the project up to the equivalent of $70 or $80 per acre of land under the system. It is charged, practically covers the entire value of the property mortgaged, leaving no equity to the settler, and because of the discouraging reports people are leaving the Yuma valley, nearly one-half of the irrigated land has been deserted and the valley is reverting to the desert.

DISHONESTY ALLEGED.

The Yuma Valley settlers make the specific accusation that Reclamation Service officials positively agreed that the government would purchase two of the canal systems that furnished water to the farmers, and operate them pending completion of the government system; that a contract for purchase of the Farmers' Canal was made and approved by Secretary Hitchcock, but was repudiated later, after the settlers were told that the government would neither purchase nor operate the canals. It is charged, also, that the Reclamation officials refused to purchase a pumping plant for $25,000; that their action was approved by Secretary Hitchcock; that a deed to the property was executed and delivered on explicit assurance that the money would be paid; that the officials retained the deed for two years and then placed it on record, on June 1, 1907, demanding possession of the property, although the purchase price still remains unpaid.

The signers of the call for a convention of aggrieved irrigators say:

"We are firm believers in the wisdom and efficiency of the Reclamation Act passed by Congress and signed by President Roosevelt in 1902, provided that such act can be honestly administered in the interests of the people.

"We believe that President Roosevelt desires to have that act honestly administered, but as yet we have been unable to reach his official ear in such manner as to cause him to order an investigation into the abuses that could be so easily unearthed in this valley by a competent person.

"We are cognizant of the fact that the Reclamation management has refused to get control of or destroy the irrigation system of the Imperial Valley, even to the extent of publicly declaring on the streets of Yuma that it might be necessary to flood the Imperial Valley back to the sea again in order to accomplish its purpose.

"We are creditably informed that settlers under the various other reclamation systems have been treated in a manner very similar to the treatment to which our settlers have been subjected.

"In conclusion we ask that all settlers under the various reclamation projects and all those who are interested in the reclamation of the arid lands of the west, and those who sympathize with such settlers, take an interest in seeing that they are properly represented in the National Irrigation Congress to be held in the city of Sacramento, Cal., from the 2nd to the 7th of September, 1907."

IMPERIAL VALLEY'S GRIEVANCE.

The unfriendly attitude of officials of the Reclamation Service toward the Imperial Valley is treated at length in a booklet compiled and published by the Imperial newspaper. It is shown that these officials have "knocked" the valley and the work of the California Development Company persistently for years. They pronounced the soil of the valley worthless and refused to admit that it would not germinate when obstructed in every way. They fought the irrigation project for reclamation of the valley; they declared impossible to check the runaway Colorado with a rock-fill dam; and when all their utmost to induce the government to confiscate the valley canals and attach them to the Yuma project to save that scheme from utter failure.

A BELATED KNOCKER.

"As late as April, 1907, after the Colorado river had been closed and the security of the protective works assured by the Southern Pacific had been established, L. C. Hill, supervising engineer of the Reclamation Service, wrote an article full of misrepresentations of the work of the California Development Company, in which he predicted" the failure of the already successful, and again declared that the Imperial Valley be given back to the Reclamation Service. Quote from Engineer Hill's statements as given in the pamphlet, with the following:

"This publication of facts which this political engineer uses as the warp and woof of readible fiction discloses the animus of the article. It is the old story of desperate desire on the part of the service to coerce the Imperial Valley into coming to its rescue after having saved the Laguna dam project from becoming the most gigantic engineering failure in the history of the west.

"We refuse to speak of the farmers in the valley, where the farmers were invited to prosper and the cultivated area spreading rapidly under the magic touch of the so-called Reclamation Service fell upon them, and the land relapsed to desert, and the wrecked farmers packed their few belongings in wagons and moved on to seek a land where there was no government bureau ready to sandbag them and rob them of their last dollar.

"There is no more pathetic story in all the wild West than this, heard almost wherever the Reclamation service has obtained a foothold, of the ruin and absolute desolation brought to the irrigated farms by the politicians sent out in the name of reclamation for the ostensible object of making the wilderness to bloom, but in reality to draw fat salaries for their incompetent service, willing to sow desolation where they expected to plant homes, if only their big salaries roll on in endless procession."

CHANGES DEMANDED.

Yuma and Imperial valleys will be represented in the Irrigation Congress and in the convention of dissatisfied settlers at Sacramento, and doubtless the mistakes of the Reclamation Service will be dealt with vigorously. In the words of the Yuma call:

"It is proposed to place before this convention a proposition to memorialize the President to order a thorough examination of the Reclamation Service, to the end that the facts of the case may be made public; that such changes may be made in the personnel of the service as the facts may require and that proper restrictions may be placed upon the service and proper rules adopted by the government for its guidance that will give the public confidence in this great work of reclaiming our arid lands and making homes for American citizens and their families."

COLUMBIA TRUST COMPANY

6½ PER CENT

We offer for sale through our Trust Department, high grade loans, made for our own account, secured by mortgages or bonds running for one, two or three years, netting the investor six and one-half per cent. It is an excellent time for investors to place funds at satisfactory rates of interest.

COLUMBIA TRUST COMPANY
311 WEST THIRD.

ADDS ANOTHER TO HIS CHAIN.

D. M. LINNARD SECURES CONTROL OF CASA LOMA.

Big Hotel at Redlands Becomes Part of a String Which Includes Los Angeles, Pasadena and Long Beach. Extensive Improvements to Be Made to All the Properties.

A deal of considerable importance to hotel men of the Pacific Coast was consummated yesterday, when D. M. Linnard, of Pasadena, entered into a contract with the corporation owning La Casa Loma at Redlands, whereby the latter hotel becomes one of the big Linnard chain. Although negotiations had been going on for some time they had been sub-rosa and very few people knew that "The Ritz of America" had his eye on the Redlands hostelry.

Under the terms of the agreement the owners are to expend $50,000 on the property before turning it over to the new management. The work of renovating and improvement will be undertaken at once under the supervision of Myron Hunt of this city, and everything will be in readiness for the opening on or about November 15.

La Casa Loma was built in 1897 and contains 125 guest rooms. The improvements under consideration include considerable alteration in several respects and probably the addition of more space. A number of bungalows will also be built in connection with the hotel and will be ready for occupancy when the season opens.

The addition of the Redlands hotel to the Linnard string completes the cycle as at present planned and for the time being, at least, no more will be considered. The chain now consists of the Leighton, Los Angeles; Maryland, Pasadena; Virginia, Long Beach, and La Casa Loma, Redlands. Of these hotels, the Leighton and the Maryland remain open the year round and the Virginia will first throw open its doors on Thanksgiving Day.

A novel feature will be introduced into the management of the Linnard hotels which it is thought will meet with the approval of the patrons. Guests of one hotel who may be visiting for the day in a city where one of the other hostelries is located, will be provided with a card of identification which will provide meals and other accommodations.

A $500,000 addition to Hotel Leighton is now under consideration. It is the aim to make the hostelry one of the greatest in the country and that it will be greatly added to has already been decided upon. Cottages to the number of thirty or forty will also be constructed.

Through the expansion of the Linnard system "Maryland Life," the little magazine heretofore published by the Maryland, becomes "California Life," and will, as far as practicable, be made into a magazine of general circulation. In discussing the publication, yesterday, Assistant General Manager Dame said: "We are going to turn our little magazine into a boosting organ for all Southern California. Whatever is for the best interests of Southern California is best for the Linnard system of hotels and we are determined to plug for this section eternally."

DEPOSITS BREAK RECORD.

NEW YORK, July 10.—At the close of business yesterday the deposits in the Bowery Savings Bank reached a total of $100,000,000, it is showing, it was said, unprecedented in the history of savings banks, and one never before attained by any savings institution in the world.

Makes Hair Look Rich

No need to ask if you want your hair to look rich, healthy, and luxuriant. We know you do! Ayer's Hair Vigor, new improved formula, will give it just that appearance. An ideal hair dressing. Ask your doctor about it.

We publish the formulas of all our preparations. J. C. Ayer Co., Lowell, Mass.

Central Department Store
609 to 619 S. Broadway Los Angeles

Table Linens Specially Priced Today

Pure linen glass bleached Satin Damask, best dollar quality, as good as many stores sell for $1.25, full 72 inches wide, specially priced for today, main floor, ... 79c

Good union Damask, bleached or half bleached, dice and floral patterns, 58 inches wide, a splendid cloth for restaurants. Specially priced today, main floor, ... 29c

Fine bleached Damask, 70 inches wide, Rose, Dew Drop and Lily patterns, well worth 75c. Specially priced today, main floor, ... 59c

Fine union linen napkins, good size, not pure linen but good quality and will give first class service. Specially priced today, a dozen 89c

Bleached Damask table napkins, extra size, best $1.75 quality, as good as many stores sell for $2.00. Specially priced today, a dozen, ... $1.39

$25 Silk and Tailored Suits $9.95

150 of this season's newest and most popular styles in women's suits will be sold today at $9.95 instead of $25.00. The lot consists of tailored Eton suits and silk suits in both shirt waist and jumper styles. Not one is worth less than $20.00 and many sold for $25.00. Choice today..... $9.95

$10.00 Taffeta Silk Petticoats $4.95

300 taffeta silk petticoats—material of best quality guaranteed taffeta—large assortment of plain colors—also the new Roman stripes—real values $8.00 to $10.00. On sale today at $4.95

Fancy lawn kimonas, long or short styles—pretty patterns, trimmed with plain borders—regular $1.00 Kimonas. On sale today at 50c

Sale Millinery Flowers

1000 bunches of millinery flowers—bought at less than half the wholesale cost—will be placed on sale this morning in our millinery department. Economical women will provide for future needs by choosing liberally at these extremely low prices.

50c flowers 5c
75c flowers 10c
$1.00 flowers 15c
$2.00 flowers 25c

$5 Trimmed Hats $1.95

100 trimmed suit hats—braids, chips or rough straw—trimmed with flowers, ribbon or quills, at about a third value.

Every hat is new and in perfect condition. Styles are those favored by leaders of fashion.

Trimmed hats that were made to sell at $5.00, special today as long as they last $1.95

REDUCTION SALE OF SUMMER NECESSITIES

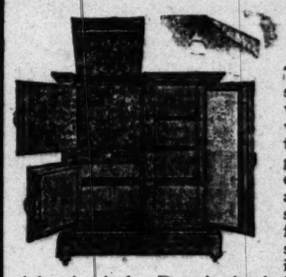

Pacific Cork Filled Refrigerators

These refrigerators are constructed throughout of hardwood; have seven distinct walls, insulated with granulated cork, which has 20 per cent. greater efficiency than any other refrigerator insulator. Guaranteed to make a 25 per cent. saving in ice over any other refrigerator. Strong and handsome; nickled brass trimmings, improved trap, automatic self-tightening lock. Dry air circulation. Size 36x22x49. Capacity 125 lbs. ice; two compartment provision chamber; two lower doors; top lift to ice chamber zinc lined.

Regular price $28.50. **Reduced to $24.65.**

Size 38x23x51. Capacity 150 lbs. ice. Large four door, family size, two compartment provision chamber, front opening ice chamber doors.

Regular price, zinc lined, $33.50. REDUCED TO $29.45.

Same size. Opalette lined, a snow white sheet of glass with china finish, will not absorb moisture or stains; a most beautiful and cleanly lining). Regular price $56.00. **Reduced to $48.45.**

Reliable GAS STOVES

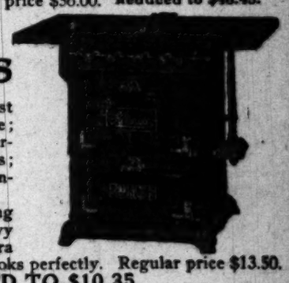

These gas stoves are the most economical gas stove made; have improved removable burners fitted with loose cones; made of best material; conveniently arranged.

Four burner Range—baking oven 18½x16½x13; heavy enameled steel body and extra heavy steel top; bakes and cooks perfectly. Regular price $13.50.

REDUCED TO $10.35

Four-burner Range (three single and one double) baking oven, 16½x12; broiling oven, 16½x11; thoroughly lined with asbestos. Double oven burners; simmering burner. Cast iron trimmed. Regular price $26.00.

REDUCED TO $20.55

Reliable Gasoline Stoves

These stoves have enameled and ornamented steel top fitted with removable grates. The burner is very durable, burning with a steady, clear flame of perfect combustion and intense heating capacity. All parts easy of access for cleaning purposes.

1 burner, regular price $2.75, reduced to.....$2.35
2 burner, regular price $3.50, reduced to.....$3.05
3 burner, regular price $5.00, reduced to.....$4.45

Western Hardware & Arms Co.
530-532 S. Spring St.
LOS ANGELES

Santa Fe

CORONADO

The Tent City

and the great Hotel offer a combination of attractions not found elsewhere and at very reasonable prices. The Round Trip there and back costs but $4.

Don't be shy about asking questions, as we are desirous of having you go—that's our sole business. Call at 334 South Spring Street or telephone Sunset Main 738, Home A9224.

The Handsomest Clothing Store in the World

$1000.00 Reward

Will be paid by SCOTT BROS. to anyone proving that their 1-3 reduction now being offered is not a bona fide one-third cut.

33 1-3% Reduced Price Sale Now On

This reduction on the well known nobby clothing of the Scott System is a happy event for you.

$35 Suits Now..... $23.35
$32 " " $21.35
$30 " " $20.00
$28 " " $18.65
$25 Suits Now..... $16.65
$22 " " $14.65
$20 " " $13.35
$18 " " $12.00
$15 " " $10.00

N. B.—Blues and Blacks Included.

1-3 off Overcoats and Raincoats

10 Per Cent. off Dress Suits, Fancy Vests, Trousers, White Serges.

SCOTT BROS., 425-7 South Spring Street

∴ AN EXTRA PAIR OF ∴

PANTSFREE

With Every Suit Ordered Today

To liven up trade a bit and keep our big force of tailors busy, we have decided to make this extremely liberal offer for today.

An extra pair of stylish trousers worth $5 to $6 absolutely free with every suit ordered at $15 or more.

We positively save you $10 to $15 on a suit.

Hundreds of patterns to choose from.

Order your suit today and save $10 to $15, besides getting an extra pair of pants free.

"Scotch Tailors" clothes have style, correct fit, and excellent workmanship.

Scotch Tailors
J. Smith & Co.
330 South Spring Street

NOW IS THE TIME TO VISIT

BOSTON

AND SEE THE MOST BEAUTIFUL SUMMER CITY ON THE ATLANTIC COAST TO THE BEST ADVANTAGE

Ideal Convention City
Most Interesting Historic City
Most Convenient Sailing Port for Europe
Most Promising Commercial Manufacturing City
America's Art, Musical and Educational Center

ALL THE WORLD IS INVITED TO COME TO

BOSTON'S OLD-HOME WEEK SUMMER CARNIVAL

JULY 28—AUGUST 3, 1907

SPECIAL EXCURSION RATES on all railroads—An imposing seven days' programme of Military, Civic, Trades, Electric and Firemen's Parades—Illuminations, Sports, Regattas, Horse Show and Races, Yacht Races, Receptions, Historical Pilgrimages, Excursions, Industrial Exhibits, etc., etc.

SOMETHING DOING EVERY MINUTE FOR SEVEN DAYS

FOR INFORMATION about Programme, Rates, Hotel and Boarding House Accommodations, and facts regarding manufacturing opportunities, sites, convention facilities, etc., address

CITY OF BOSTON PUBLICITY AND INFORMATION BUREAU
43 TREMONT STREET, BOSTON, MASS.

Los Angeles County—Its Cities and Towns.

NEWS REPORTS FROM CORRESPONDENTS OF THE TIMES.

BIG LENS IS ALMOST READY.

GOING TO CARNEGIE TELESCOPE WHEN COMPLETED.

Exceedingly Delicate Operation in Progress in Pasadena—Wife-deserter Goldman in Court and Makes Partial Reparation—Crowded Condition of High School a Problem.

Office of The Times, No. 28 S. Raymond avenue.

PASADENA, July 11.—Work on the big Carnegie telescope is proceeding as rapidly as possible. The lens for the Carnegie tube is practically complete. The tedious task of grinding the wide expanse of glass is almost finished and the delicate operation of polishing it will begin soon. This is hand work of the most particular and dainty character.

Just one little rubbing, the thousandth part of an inch too coarse or too sturdily impressed on the glass might put the human race back a decade in discovering whether there are people on Mars or the man in the moon has a wife. This lens is no little spectacle glass. It measures five feet in diameter, but there is another great eye of the earth coming to this observatory that will make the Carnegie lens a mere baby.

John D. Hooker of Los Angeles has provided means for a hundred-inch light gatherer and it is now in course of manufacture at Paris. The best French experts are at work to prepare a mere foundation for the great glass that will act as a window to the heavens and maybe bring the people of Southern California in seeing distance of the wonders of the planets and possibly reveal whether or not a certain preacher in the slums of the national capital has discovered the location of heaven and hell.

Anyway, this 100-inch glass, a great eye eight feet four inches across, will take years of delicate and difficult work at the laboratory on Santa Barbara street. Men will sit day after day grinding its surface with a little wheel, grinding it so slowly and measuring it so often that the closest observer will not know that progress has been made. Then these same men, or others, will rub that glass with their bare hands patiently, diligently and tirelessly, while learned professors measure it hour by hour to see that not the slightest flaw or astigmatism fails to bring all the light gathered from the far-away stars to a focus.

Just at present a new tower is being erected at the laboratory on Santa Barbara street to support a solar telescope of twelve inches in diameter, having a focal length of sixty feet. The great Hooker telescope with a glass of eight feet four inches in diameter may be readily compared with this pigmy among the star-gazing eyes of the world, nevertheless the little fellow in the wonderfully clear light of Southern California is expected to perform all the experimental duty that science may require of it.

Prof. George E. Hale is at present absent in Europe on work connected with the great Hooker glass, and therefore the labor of preparing Mt. Wilson for its two enormous telescopes is only in the rough. The real task has not yet begun, but in order to be prepared for this great event the scientists have already constructed an automobile with both sides front. In other words this carriage will run up the steep slopes of the Mt. Wilson trail, come to a switch back turn, and without endangering its load in an attempt to turn the sharp corner it will run out on specially constructed Y's and then push its tail ahead. Guide wheels are placed at either end of the auto and both sets of wheels are pivoted for guidance.

GOLDMAN IN COURT.

Edward V. Goldman, or as his deserted wife calls him, "Max," had another day in court when he compromised his case with Mrs. L. Chlotte Carr, who owns the Unique Ladies' Tailoring store. Edwin or Max came to the front, returned the $2 which Detective Freeman found upon him in marked bills, signed away all claim for his back salary and surrendered his right to 3 per cent of the gross profits of the establishment and did other things that would tend to make the life of Mrs. L. Chlotte Carr pleasant.

Incidentally, a wife back in St. Louis is still yearning to get a permanent address of Edwin or Max. She says that four years ago she was brought from Germany to this country, and that through her marriage with Max she has acquired two children and has one dead in St. Louis. All she wants now is money enough to go back to her home in the fatherland. In a pithy letter to some women in this city she describes her absconding lord as a "window dresser by trade and a gambler by profession."

In this connection it may be said that Goldman's troubles have come upon him thick and fast since last Sunday morning, when in the wee small hours two policemen thought he was burglarizing the store for which he was manager. As a matter of fact the policemen had every reason to believe that a quiet little poker game of three was in progress, but when the descent began the men got all the evidence out of the way.

SCHOOL BOARD ORGANIZATION.

Pasadena's school board was reorganized for the coming year with the following committees: Finance, C. E. Chamberlain, M. W. Davis and B. E. Page; teachers, M. W. Davis, C. E. Chamberlain and W. W. Ogier; buildings and grounds, J. B. Beardsley, C. E. Chamberlain and W. W. Ogier; janitors and supplies, W. W. Ogier, M. W. Davis and J. B. Beardsley.

While the school teachers are meeting in Los Angeles the executive of the local pedagogics has a problem before it. Last year the High School was overcrowded with only 600 pupils. When the new years opens 400 of these will remain on the rolls. At the commencement of the eighth grade schools this year the High School was so crowded with the pupils of this grade alone that every available seat was taken, chairs were placed in the aisles far in excess of the fire regulations and then scores stood. This was the eighth grade pupils alone. All of these practically are entitled to admission to the High School.

How many will come is the question that the school board puzzles over at night, and where will we put them, anyway, is another query. At present it is conservatively estimated that 300 eighth graders will present themselves with proper credentials for admission to the High School. Then, if the school last year was overcrowded with 600, where are 700 to be accommodated?

Secretary Davis says the only solution of the problem is another High School. Last year by holding two extra periods and beginning classes at 8 o'clock in the morning instead of 9, both ends were made to meet, but it will be harder this year and the only resource will be additional quarters to be secured from some source.

PASADENA BRIEFS.

Mrs. Thomas Hinchley of Sacramento guided a runaway horse clear of danger during a wild dash of more than a mile along Washington and Los Robles streets and escaped with only a broken buggy wheel. She held on to the lines all the while and partially restrained the frightened animal until men caught him just after the smash against a telegraph pole.

Rev. F. M. Dowling, pastor of the First Christian Church is expected home next Friday from an extended trip to the Holy Land and Europe. He is in excellent health. He will find progress made in the beautification of the church. Last night a contract for art glass windows to cost $1800 was let to the W. H. Judson Art Class Company of Los Angeles. The committee making the contract was composed of Mrs. J. H. Mitchell, Mrs. M. E. Skinner, Mrs. C. H. Wood and Messrs. W. T. Davies, L. H. Turner, A. Meecham, J. H. Byram, T. M. Lancaster and M. H. Pierce.

KEESE-BANNISTER.

Upon the lawn, where fan palms cast lengthening shadows yesterday at sundown, Miss Cynthia Keese and Louis H. Bannister were married at the home of the brides sister, Mrs. E. K. Benson, of Ashtabula street.

The ceremony was performed by Rev. R. M. Webster of El Monte and was witnessed by more than one hundred relatives and friends of the contracting parties.

The wedding canopy was a delicate tracery of pepper boughs interwoven with pink ivy geranium and asparagus plumosus. The bride, who wore a gown of white silk mull made over taffeta and trimmed with Duchess lace, was given away by her brother, W. I. Keese, of Los Angeles. She wore a chaplet of orange blossoms in her hair and carried a shower bouquet of white lillies.

Following the ceremony a supper was served al fresco and later Mr. and Mrs. Bannister left for the north. Part of their honeymoon will be spent at Lake Tahoe. After their return they will be at home at No. 400 Douglas street.

High-grade mens furnishings at cost Geo. A. Clark's closing out sale.

See Phelps for fine wall paper.

Pictures framed at Wadsworth's.

Wedding announcements. Morris-Thurston Co.

Open all the year round. Always at its best. Hotel Maryland, Pasadena.

Comfort, seclusion, in Venice Villas. Hotel del Coronado for comfort."

"UNCLE JOHN" IMPROVES.

AVALON, July 10.—"Uncle John" Nestell's condition was reported as much improved this morning. His temperature was almost normal, and all symptoms were more favorable. The pneumonic symptoms have not extended, and he breathes with far greater freedom than yesterday, and is able to talk and take notice of things. He is not able, however, to give any explanation of the happenings of the early morning of Monday, and can remember no further than that he was on his way home, and then comes a blank until he recovered consciousness at home in bed hours afterward. It is his right arm, instead of the shoulder blade, that is broken, the fracture occurring about two inches outside the shoulder joint. There are contusions and bruises on his head and chest which cannot at present be accounted for. It is given out by his physicians that if the symptoms remain as favorable for the next twenty-four hours, he will have an even chance of pulling through, his sturdy frame and rugged life standing him in good stead.

Beginning with this morning, Catalina is to have two daily mails hereafter during the season, reaching here at 12:20 and 5:45 o'clock p.m.

Mrs. Sam Schenck met her husband in Los Angeles Monday, on his return from San Francisco, but is expected to return here in a day or two. She has had her houseboat and launch brought over, and they are now anchored in the bay.

Dr. A. J. Fly, ex-Mayor of Galveston, Tex., is a guest at Hotel Metropole. It was while Mayor that he taught the striking stevedores and longshoremen a lesson that they have not forgotten, by clearing the whole gang off the wharves at the point of his pistol, while they were mobbing the non-union strikebreakers. He accidentally perforated a few rioters, but he broke up the strike.

Mrs. A. W. Barrett is entertaining a house party at her cottage, comprising Mrs. E. C. Howard of Dowagiac, Mich.; J. Howard, Long Beach; Mrs. J. H. Vogt, Los Angeles, and Miss Myra Duffin of San Francisco.

Hotel del Coronado fulfills promises.

NORTHERN MILITIA SAIL.

Depart from Camp at Venice Today on the Alert for San Francisco.

VENICE, July 10.—The encampment of the naval militia is drawing to a close. The members of the divisions from the northern part of the State went aboard the Alert this evening and that vessel will set sail tomorrow morning for San Francisco. The other divisions will remain in camp for a few more days.

Windward avenue was the scene this afternoon of a review of the troops by Adjt.-Gen. Lauck, and following that there was the presentation of a naval flag of silk. This was the gift of Mrs. Abbot Kinney, who made the address of presentation. To this there was a response by Capt. G. W. Bauer.

In the evening the ship Cabrillo was the scene of a merry party, the affair being a banquet tendered by the officers of the naval militia to their Venice hosts. Among those present were Mr. and Mrs. Abbot Kinney, Congressman McLachlan, Gen. and Mrs. Robert Wankowski, Adjt.-Gen. Lauck, and Manager H. R. Hanna of the Kinney Company. While the banquet was in progress, the men of the line were being entertained at a dancing party given in the dancing pavilion.

FOR THE N.E.A.

An attractive programme of entertainment has been provided by the Executive Committee for the occasion of the visit of the National Educational Association delegates to this beach Monday, which has been set apart by that organization as Venice day. From 9 to 12 o'clock there will be free automobile rides throughout the bay district, followed by excursions on the launches and miniature railroad. There will be a band concert at the Auditorium and at 2 o'clock in the same building there will be a number of addresses. Edwin C. Cooley, president-elect of the N.E.A., will act as honorary president of the day. Mark Keppel, County School Superintendent, will preside at the meeting. Nathan C. Schaefer, State Superintendent of Public Instruction for Pennsylvania, will speak on "The Relation of Thought to Industry." The subject of the address of Edwin Hyatt, State Superintendent of Public Instruction for California, will be "Teaching Morality in the Public Schools." H. A. Adrian of Santa Barbara will talk on "Polytechnic Education in the Public Schools."

There will be music by the School Masters' Glee Club of Los Angeles, the Hawaiian quartette and a pipe organ recital by Josef Bruner.

A ball in the evening at the dancing pavilion will bring the exercises of the day to a close.

Hotel del Coronado always leads.

CLUB WOMAN PASSES.

Death in Long Beach of Prominent Member of Various Bodies of Chicago.

LONG BEACH, July 10.—Mrs. Laura J. Tisdale, active as a club woman and educator, and prominently connected in Chicago, died tonight, aged 68, at the home of her sister, Mrs. Julia A. Darling. Mrs. Tisdale came here last September in the hope of benefiting her health.

For twenty-five years she was a director of the Chicago Musical College. She is credited with having been the first to teach the Delsarte system of elocution in the United States. She was a charter member of the Chicago Woman's Club and a charter member of the Illinois Woman's Press Association. She was an organizer of the Chicago Fortnightly Club.

She was a sister of Charles S. Miller, judge of the Illinois Appellate Court, and of James H. Miller, a club man of Chicago.

FIND BODY IN SEA.

Fishermen on the pier this afternoon discovered the body of a man floating alongside the structure, about midway between the outer wharf and the shore. Capt. Art Paschall in the Eagle secured the corpse and had it taken to Walker & Brown's morgue. The body is badly decomposed and battered and bears evidence of having been in the water a long time. It is the corpse of a middle-aged man of large proportions and is clothed in brown underwear and a black suit of clothes. It has not been identified, but is supposed to be the body of Mate Hendrickson of the bark Amazon, who was blown out to sea in a yawl in a storm several months ago. The boat came ashore three days later in front of the bath-house.

SEASHORE POINTS.

In all probability the city of Long Beach will institute a damage suit against the Atlantic, Gulf and Pacific Construction Company to recover either $50,000 or $100,000 damages. The company built the great cylinder pier at a cost of $109,000 three years ago, and it has already cost the city $16,000 in temporary repairs. Several weeks ago it was discovered that the cement had not solidified in the cylinders under the outer wharf and these are now being rebuilt by the city at a cost of about $25,000. City Engineer Shaw and Street Superintendent Taylor say that the work was faulty, and will recommend to the City Trustees that proceedings be instituted against the contractors.

As a result of an investigation of several weeks the Police and Sanitary Committee reported to the Trustees tonight that the water supply is abundant, but that because of the growth of the city the distributing system is inadequate and recommended the appointment of water experts to make a detailed investigation and report on the advisability of municipal ownership.

This morning two boys reported that they had seen an old man in a bathing suit enter the surf at the foot of Linden street, and swimming out to the last line of breakers, had disappeared. As yet no report has been made of any one being missing in the city.

Ethel Lanning, aged 3 years, strayed from her parents' home at 5 o'clock last morning and the entire neighborhood was scoured in a search for the little one, who was found at 9 o'clock asleep on the pavement, several blocks from home, and guarded by her constant companion, a collie dog, who resented any attempt to touch its charge until the parents arrived.

Frank Shaw, a laborer, was arrested today for wife desertion and was placed on probation for three months, during which he agrees to give his wife half his weekly wage. Shaw installed his wife and three children in a shack and then told her to shift for herself.

Long Beach barbers have been approached with a proposition to join Los Angeles barbers in raising the price of hair cuts to 35 cents and shaves to 25 cents.

Miss Jennie Lewis of Salt Lake City was overthrown in the surf last night and was carried under the roller coaster where the breakers beat her against the piling. She was rescued by the life-saving crew before she was seriously injured.

W. L. Cunningham, a life guard at the bath-house, has received an invitation from Prince Frederick of Germany to participate in the international swimming races to be held in Berlin in October. Cunningham made the acquaintance of the Prince several years ago at an international meet. He will leave for Berlin September 15.

New electric lights are being installed on the outer wharf underneath the sun parlor. The south end will be left in semi-darkness to the delight of spoony couples.

Residents of Belmont Heights are complaining of Japs who live in the vicinity, who go over to the canal bulkhead at Windward Lake daily and undress and then complete their disrobing and plunge nude into the water. One man was in town this morning looking for a "scatter gun" to pepper the offending Nipponites.

COVINA TO CELEBRATE.

Advent of Electric Road Will Be Occasion of Big Barbecue and Sports.

COVINA, July 10.—Citizens of Covina are making great preparations to celebrate on Saturday, July 20, the completion of the electric railroad connecting them with the City of Los Angeles.

The celebration will be in the nature of a free barbecue and arrangements have been made to entertain 10,000 visitors. Ten fat steers and a score of hogs and sheep are now fattening in the pens awaiting the eventful day, and Covina promises that none shall go hungry away.

Music will be furnished by the Los Angeles Y.M.C.A. brass band of twenty-five pieces and, with the barbecue, baseball games, foot races, sack races, potato races, catching the shaved pig, and climbing the greasy pole, the day promises to be crowded with fun and frolic. Entries to all these events will be free and substantial prizes will be awarded to the successful contestants.

During the day electric cars will leave the Huntington Depot in Los Angeles every ten minutes, the round trip rate being 60 cents.

The citizens of Covina invite Southern California en masse to enjoy their hospitality on this occasion.

COVINA GIRL WEDS.

Miss Alma Minnie Blackman, who for the past three years has filled the position of assistant postmaster, surprised her most intimate friends this morning by taking a car for Ocean Park, where at noon she became the bride of George Sturdivant of this city. The ceremony was performed by Rev. Harry H. White, pastor of the Covina Methodist Episcopal Church, who, with his family, is summering at Ocean Park. A dispatch states that the young couple will spend their honeymoon at Coronado. The lobby of the postoffice today had the appearance of a second-hand shoe store, shoes and slippers being hung in festoons over the delivery windows, where Mrs. Sturdivant's smiling face has been seen daily during the past three years.

East or West, Coronado is best.

It's always cool in Venice Villas.

RIVERA'S FINE WELL.

RIVERA, July 10.—What is said to be the best water well in this section has just been finished on Dr. J. Allen Osmun's Venturilla ranch. The well is thought to have a capacity of fully 300 miner's inches, proving away beyond the 150-inch capacity of the pump used. The well has just been given a seven hours' test, and at the conclusion the water, which stands within thirteen feet of the surface, was found to be lowered less than ten feet. The well is a twelve-inch one, and is 270 feet deep. It was put in as part of a $4000 irrigation plant and effectually solves the problem of providing all the water needed on the Venturilla.

Announcement has been made of the approaching wedding of Miss Lela Sugg, daughter of Mr. and Mrs. D. A. Sugg, of this place, to J. Edward Cooper of Los Angeles. The wedding, which will be an al fresco affair, taking place on the ranch home of the bride's parents, will be on July 21, at a quarter before 5 in the afternoon. The groom will be attended by Mr. Bullock of Los Angeles, while Mrs. Bert Coffman of Los Angeles, the bride's sister, will be matron of honor. Miss Mary McGaugh will be brides-maid; Misses Hazel Groton and Pearl Magill will be ushers, and Arline Gitt, little niece of the groom, will serve as flower girl. After a wedding trip the young couple will reside in a charming home, which the groom is building in Boyle Heights.

Hotel del Coronado is the standard. Venice Villas—cool and pleasant.

SAN DIMAS LION SCARE.

Report of Big Animal and Cubs Is Cause of Ranchmen Going to Work Armed.

SAN DIMAS, July 10.—Ranchers living on the south side of San Dimas, carry a shotgun or rifle with them when working in their orchards now. The community is "scared" over a Mountain lion story which would scarcely be believed were it not vouched for by some of the leading citizens.

A few days ago a man named Fleming, who works for W. A. Johnstone, had been irrigating all night on the latter's orchard, and toward morning lay down on the ground to rest. At the first break of dawn Fleming heard an uncanny sound which made him spring to his feet, when to his horror he saw approaching him a huge mountain lionness and her four cubs. Fleming was armed with only a shovel, and realizing that discretion was the better part of valor, he lost no time in beating a retreat.

He summoned help and, armed with shotguns, they went in search of the unwelcome visitors, but were unable to find them.

The next morning Charles H. Cannon saw them on his ranch, and several others have seen them, but none of the men were armed at the time.

All, however, unite in saying that the lion is the largest they have ever seen or read about; it is said to be larger than the lions with which J. B. Camp had such an unpleasant experience at Brown's Flats a few years ago.

A number of local sportsmen have been hunting for them, but so far without success.

Meantime the ranchers are timid and go to work armed.

Ask for Coronado ticket.

It's always cool in Venice Villas.

Dear Teacher: Please send The Times home during the convention. Want to know what's doing and realize there will be little time to write. 25 cents postpaid to any address in the United States

ARRESTED FOR HOUSE FIRE.

San Pedro Man Jailed on Account of Burning of House Which He Occupied.

SAN PEDRO, July 10.—G. M. Woodward was arrested here this afternoon by a Deputy Sheriff and taken to Los Angeles on a charge of having set fire to a house on Seventeenth street, San Pedro, on June 29. The house was owned by Mrs. M. Sweetman and was occupied by Woodward, who had $1100 insurance on the furniture. Woodward has been running a poolroom here. In default of bail he is in the County Jail.

HARBOR CITY DRIFT.

A discussion between Capt. Simonsen of the barkentine John Palmer, and Capt. Henningsen of the schooner Soquel, relative to the sailing ability of their respective vessels, has resulted in the making of a wager for $250 between the two skippers on a race to Astoria. Both windjammers are off today in ballast and the outcome of the race will be awaited with interest among shipping men and mariners as both vessels are noted for smart passages. On the voyage here from Astoria the John Palmer made the trip in less than six days, breaking all previous Pacific Coast records. The Palmer has been chartered to load a lumber cargo for Valparaiso.

At a Coroner's inquest held yesterday afternoon the body found floating Monday off Dead Man's Island was identified as that of Fridolf Bjorkman, a Swedish sailor about forty-five years of age, who disappeared from the barkentine James Johnson on January 17, when the vessel was discharging a lumber cargo here. The body was identified by Capt. Bennecke of the barkentine by the clothing and shoes worn by the dead sailor, although the corpse had been in the water for nearly six months. The Coroner's jury returned a verdict of accidental death by drowning.

No resort equals Coronado for climate.

WHITTIER PLANS WELCOME.

Elaborate Arrangements for Taking Care of Teachers at the Quaker City.

WHITTIER, July 10.—Several thousand N.E.A. visitors are expected to visit this city on July 17, when they will be the guests of the Board of Trade. A feast of good things for eyes, ears and palate will be spread before the visitors. A substantial free luncheon, served in individual boxes, oranges, lemonade, a band concert and drives to all points of interest are among the items of the day. A. G. Wardman will serve as chairman of a reception committee which will see that the guests are sent on their way rejoicing, and R. B. Powell will serve as chairman of a committee which will put the city in festive trim for the schoolma'ams. G. H. Sargent, chairman of the route committee, and his aides, will take the visitors in vehicles varying from automobiles to hay racks, to visit the new High School, the State School, the big packing-house of the Whittier Citrus Association, and through a portion of East Whittier. Walking parties will be organized to Reservoir Hill, with its magnificent view, and to the interesting cañons and hills dotted with the derricks of the Whittier oil field. The Whittier Citrus Association packing-house will be open to the visitors, to whom will be explained the many processes included in properly preparing citrus fruits for the market, a committee from the association being in charge. The directors have given the central committee in Los Angeles a ton of high-grade lemons as their contribution to the visitors. At the State School the visitors will have a chance to inspect the trade's building, where the cadets learn to make a livelihood, will go over the beautiful grounds, and will witness a special "dress parade" of the cadets. Preparations to serve luncheon to about 500 guests are being made at the institution. The Board of Trade has appointed Mrs. Minnie E. Lombard as its official representative at the information bureau at Temple Auditorium, supplying her with much literature concerning this city, for free distribution to the visitors.

WHITTIER WHIFFS.

Maj. Madison T. Owens left today for his summer camp at Lake Tahoe, where he will spend the next three months. His sister, Mrs. Kate C. Lindley, will follow him on Saturday.

Mr. and Mrs. A. C. Johnson have gone to the Yosemite Valley for an extended outing.

Nearly two score members of Whittier Lodge, F. & A. M., will go to Los Angeles Friday evening to witness the initiation of 400 persons into the mysteries of the order. The initiation will take place at Temple Auditorium, and will be one of the biggest events in the history of the order.

Comfort, seclusion, in Venice Villas. Only $4. to Coronado and back.

HOSPITAL OVERFLOWS.

POMONA, July 10.—The directors of the Pomona Valley Hospital Association will soon have to take steps to provide larger quarters to accommodate patients. For sometime the present hospital building on Piedmont street has been overcrowded, every room in the institution being occupied and quarters having been improvised on the porches and basement. The association purchased a large lot on North Garey avenue a while ago as a location for a new hospital and plans for a dreproof concrete structure with the latest modern accessories are being considered by the board of directors.

Work is progressing rapidly upon the $25,000 brick and rustic church building being erected at the corner of Holt avenue and Gibbs street by the Presbyterian Church members here. The building will be the handsomest house of worship in the city.

J. M. Booth is having a large house built for himself and family at the northwest corner of Holt and Town avenues.

Charles C. Zilles has sold for $2500 a seventy-foot lot on Holt avenue, adjoining the home of Postmaster Avis, to a newcomer from the East.

The local County Division Committee which is accomplishing enthusiastic work throughout the proposed district of the new San Antonio county will hold a meeting in Covina on Friday evening and at Glendora on Saturday evening.

The best living at Coronado.

It's always cool in Venice Villas.

Ideal food for children.

DR PRICE'S
WHEAT FLAKE CELERY
FOOD

makes the children plump and strong and prevents sour stomach and constipation. The best food for growing children, invalids and the aged.

10 cents a package.
For sale by all Grocers

Special Tract Directory.

BARGAINS THIS WEEK

3 corners Figueroa Street Tract, $600.
3 corners Figueroa-Slauson Tract, $1000.
33 corners on Moneta Avenue, $950.
6-room cottage on Hill Street, $2500.
4-room bungalow, $900.
2 lots, Moneta, near Slauson, $1700.

See BURKE BROS., Owners, 458 S. Spring St.

VERMONT AVE. SQUARE

The southwest corner Vermont and Vernon avenues. The largest and choicest subdivision in the southwest.

LARGE LOTS $625 AND UP.

S. J. White & Co., 416-417 Huntington Bldg. Leo J. Maguire & Co., 305-6 F. P. Fay Bldg. Wright & Callender Co., 319-323 S. Hill st. Joseph R. Loftus, 528-29 Citizens' Bank Bldg.

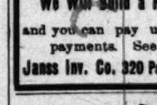

For a Home,
For Mining Camps,
For Summer Resorts
For Health

This is the ideal cottage. Must be seen to be appreciated. Cool in summer. Warm in winter. Made in ten sizes. See it today.

WALKER PORTABLE COTTAGE
420 W. 6th. Opposite Park.

We Will Build a Home For You

and you can pay us in very easy payments. See us about it.

Janss Inv. Co. 320 Pacific Electric Bldg.

HOME LOTS $500
In the City
$50 Cash $10 a Month
Nothing Better
201 N. Broadway

THE McCARTHY CO.

Call or write for information telling how $5 invested monthly secures an interest in down town business property. Shares now selling.

THE CITIZENS' CORPORATION
520 Byrne Building.

WEST NAPLES

Robt. Marsh & Co. Main Corridor, Ground Floor, H. W. Hellman Bldg.

Strong & Dickinson N. W. Corner Second and Broadway.

Free Tickets at 207 S. Broadway, room 312. Ask Conductor to stop at Hidalgo Avenue, Alhambra.

Free Ride—Everybody Goes to
Hidalgo Avenue
ALHAMBRA
Highly improved. All improvements are now completed. Lots 50x150, $550 up, $50 cash, $10 monthly.
These lots are choice, and will double in value.
T. WIESENDANGER, 207 SO. BROADWAY

Take West Sixth Street Car to
WILSHIRE HARVARD HEIGHTS
Lots $1100 and up—Terms
E. A. FORRESTER & SONS, Incorporated
342-43-44 Douglas Building

$20 SECURES AN ACRE

Easy installments pay for it. Rich loam soil, free water piped, two fast car lines, 3 minutes out.
EMIL FIRTH, 229 W. 6th st. Main 8086. Home A-8086.

BRENTWOOD PARK

The only reproduction of Golden Gate Park in the world. Ideal villa sites.
WESTERN PACIFIC DEVELOPMENT COMPANY,
204 Germain Bldg., Opposite Orpheum Theater.

Short Line
Villa Tract and Valley View Heights
Lots $400 and Up
Paul H. Blades, 115 Henne Bldg.
122 W. 3d St.

NAPLES

A. M. & A. C. PARSONS, Sole Agents.
Pacific Electric Bldg. Ground Floor. Main 1853. Home Ex. 381

Port Orange

M. L. Germain & Co., Sole Agents
200 Germain Bldg.
Home Ex. 900 Main 907

Eagle Rock.

Rails are now being laid on extension of University-Garvanza line to the center of Eagle Rock via Garvanza and Occidental. Lots now $175 to $500. One-tenth down at $5 per month.
CRITES, MYERS & KULLY,
107 South Avenue 64, Garvanza P. O. Bldg.

Baldwin Park
ORANGE GROVES
$600
C. B. Guthrie & Co.
Room 612-3. 430 So. Broadway

Only $90 and up
Lots at Watts
$1 Down, $1 a Week. No Interest. No Taxes. Free Tickets at Our Office.
S. B. HILL, Selling Agent,
122 West Sixth Street.

Get That Happy Feel
BURLEIGH
The Los Angeles Company
Phones, Ex. 66 Broadway 5000
202-204 Pacific Electric Building.

MONETA AVENUE SQUARE

Lots $525 and Up. Easy Terms
GEO. C. PECKHAM & CO.
203-04-05 Union Trust Building
Main 3221. Home F 5393

ELDER PLACE, No. 2

24 new, modern 5, 6, 7-room houses. EASY PAYMENT, BALANCE MONTHLY, INCLUDING INTEREST.
Los Angeles Investment Co.
327 South Hill Street
Main 1248 Largest Co-operative Building Company in America.

BALBOA and EAST NEWPORT
For Information Address
NEWPORT BAY INVESTMENT CO.
Suites 242-3-4 Douglas Building

Miramonte Park

An extension of the widely-known and universally popular
MIRAMONTE TRACT.
Same Advantages—Same Improvements.
FUS P. SPALDING, owner, 325 H. W. Hellman Building. Phones Home 6667; Main 3004.

J. Frank Bowen
Subdivider of the fifteen big tracts.
LOTS $450 UP
439-40-41 Douglas Building.
Both phones 2472.

HOLLYWOOD PARK PLACE

"In the Heart of Hollywood."
FREE EXCURSIONS EVERY HOUR. ON TICKETS AT OUR OFFICES.
OTTO WEID & CO., 614 O. T. Johnson Bldg.
W. A. ROBERTS REALTY CO., 614 O. T. Johnson Building.

Increase Your Income

By placing the management of your rental property with
Wright & Callender Co.
323 South Hill Street

FOR SALE
$16,500, WORTH $20,000
50x110 Feet near Fourth and San Pedro. Income $70.00. Easy Terms.
ROBERT MITCHELL CO. 313 W. Third St.

Brentwood Terrace

SWEPT BY OCEAN BREEZES.
Lots $25 cash, $10 and up per month.
Jas. R. H. Wagner,
321-322 H. W. Hellman Bldg.

"South of the Te

NEWS REPORTS FROM CORRESPOND

SHOT TO FLY AT MOTORISTS.

SO SAY ANGRY RESIDENTS ABOUT SAN MARCOS PASS.

Mountaineers Declare That It Is Unsafe for Automobiles to Run Over Narrow Road on Grade and That Horses Are Likely to Take Fright and Leap Over Mountainside.

SANTA BARBARA, July 10.—Angered by the increasing invasion of the dangerous grade over the San Marcos pass by automobilists, mountaineers of that rugged section are threatening shot on warfare upon the invaders. It would not surprise anyone in this city if blood were to flow in the dispute over the pass. The mountaineers say that their lives and the safety of their horses and wagons are imperilled by shooting autoists who persist in using the grade instead of taking the Gaviota road.

The San Marcos pass road is narrow, permitting the passage of only one vehicle except at long intervals where there are "turnouts." Heretofore the pass has been closed absolutely against the buss-wagons, and besides the local alliance against the use of the road by motorists, there is a State law to the same effect. Heavy, slow teaming has chiefly monopolized the road, and the only other rigs passing over were light wagons and the buggies of sightseers.

But with the bad condition of the Gaviota road which leads north from here came the invasion of the pass by motorists. Rather than endure the dumps to be encountered on the more level way, they faced the perils of the pass. The result was first a murmur of dissent from the mountaineers and others accustomed to driving over the mountains and this grew rapidly into a growl of anger. Protests to the Supervisors were of no avail, they said that the law was too nearly unconstitutional and wouldn't make a test case. The point of constitutionality is not unsettled.

But when tales of hoggishness of motorists began to reach this city the feeling of resentment rapidly hardened into a pile up in the mountains open threats were made to resent the coming of the buses with lead. Tales of drivers narrowly escaping a horrible fall over the side of the valley, more than 1000 feet below in some places, fed the anger of the mountain men to fever pitch. For when an auto meets a wagon on the grade the machine is sure to hug the cliff side and if the wagon passes, it must be on the outside. Likewise horses teams and autos meet, there is almost instantaneous frightening of horses which threatens to dash the occupants to the rocks below. Another automobile went over the pass yesterday afternoon. Passing a rig on the grade the chug-chug of the machine frightened the horses and an accident was narrowly averted. When this story reached the ears of those who live in that section, there were angry murmurs and now it seems very likely that some autoists in spite of autoists will meet up with bullets if they don't watch out. The mountaineers say they are determined to drive the buzz wagons off the pass forever, even if they have to resort to drastic measures to effect their end.

Best bathing at Coronado.

SYMPATHY FOR HIM.

Likely to Sign the Petition of Upland Man for Commutation of Sentence.

SAN BERNARDINO, July 10.—Lawrence Miller of Upland, who has been paroled from the penitentiary in January, is preparing a petition to the Governor praying for the commutation of his sentence. Senator H. Willis has the matter in hand. County officials and residents of Upland will refuse to place their signatures to the petition, as there is a prevalent belief that Miller was the cause of a conspiracy. Three years ago he was sentenced for assault upon a 13-year-old girl.

The Board of Health has determined to meet weekly instead of once a month, owing to the large volume of important work on hand, in order to get the city on a health footing for the summer. A drastic crusade against certain dairies has already been set in motion, and at the next meeting of the City Council the board will make an appropriation to carry on the work. Dr. A. B. Wise, a member of the board, made shocking disclosures to that body, which have startled the members as never before. Health Officer Hurley, secretary, and Chairman Hall will at once make a personal investigation, for the purpose of obtaining information to lay before the board.

The little son of Mr. and Mrs. George Braun was painfully bitten this afternoon by a Great Dane belonging to Peter Bryck. The dog had curled up on the lawn in front of the Feetham residence, and the child, only 2 years old, toddled up to it, when the dog suddenly sprang at the child, seizing him down and fastening its fangs into the child's face and ear, tearing a tear two inches in length. The dog had formerly belonged to the Feetham family. Mrs. Feetham and a neighboring woman rushed to the child's assistance, and after a sharp fight succeeded in driving the dog off. Although badly injured, the child will recover unless complications develop.

Articles of Incorporation were filed this morning for the Console Realty Company of Redlands. The authorized capital stock is placed at $50,000, the incorporators being Wilbur Curtis Bryan of Boston, T. Leo Robert C. Avery, C. S. Creanut and W. Jenkins. The promoters propose to buy a twenty-five-year lease on the Console Springs in Reche Canyon, southeast of this city, agreeing to pay Console at the rate of 5 cents per gallon for the water, and to guarantee daily an amount that will net an income of $500 per month. The company expects to expend a small fortune in improving the grounds and erecting a bottling plant.

The citrus growers of Rialto are picking their fruit from their trees, almost. Alden E. Wood has just sold a crop of fruit for $1678 gross, netting over $1000. Other sales from that section have been correspondingly large. Allen Break of Redlands Junction has sold a car of late Valencias to New York for $1735, netting him

Comfort, seclusion, in Venice Villas. Comfortable, Coronado.

BALBOA.

BALBOA, July 10.—C. H. Lippincott and family, of Hollywood, who are occupying the Harding cottage on the bluffs, have as their house guests Mrs. Blanche de Longpre and Mr. Wells of Hollywood and Mr. Wells of Los Angeles, and wife and Arthur Wells and wife of Los Angeles are at present at Hotel Balboa.

Mrs. Corsers of Los Angeles is spending a few days at Balboa.

A new bathhouse has been established at Balboa by Master. Senato a bunga August. Mr. a Angeles Central guests Wood of A. P. Hotel evening ride on and a d Mr. and C. H. L Stratton, Stewart, Anderson and Mrs. Whittier Angeles, Charles Balboa.

Coronad

REV

Place in Boom

SANTA dead since ies, is a name of and on th Richfield north of lywood, w acreage i along the La Habra has caused existence many ye thirty-five State of C

Those lo delinquenc back to 18 nineties. the maps fine brick provement never laid two or th they have to other s

MOR

County C ceived a Vogelsang mission sa hunters' lic supply, and sued immed Williams is the Slaters of the dema for licenses issued 300 is John R. ange, and Lovering of women ha licenses. T of Orange, Vernie Step Springs, Ma and Anna T

TEN DAY

Ten days ing made b for a meal h by him in th of Tustin. mountains fe on his way stopped in t hunger. He officer Minter Association, orchardist fro tice of the P $10. Not h went to jail.

Contracts Port Orange of Santa Ana pavilion and company's pre Newport Bay.

Free ice wa Venice Villa

AFTER

City Council Attorney to

RIVERSIDE has been raise side restaurant to quadruple t a colored perso to be the patr ington has cal City Council which the own seek to discou tronage. At its Council instruc frame an ordin demeanor for make excessive man or vagrant him with a me

RUNAW

A runaway ac Pacific freight noon resulted in who was throw a delivery wag ing. White had furniture and depot when his ened and ran. turned and he w ment, breaking ran over him against a valuab owned by C. A to a transfer wa started down lided with a te caused the death

FOR FEW

An important ruling of the city Council yesterday of an ordinance of vacant lots keep them free It is expected owners will not margins of their sidewalk and the

BULKY

A transcript on suit of Barton a Water Company, land Water Com Riverside 350-inch been served on case will be app Bernardino Super was tried last yes Court. The suit, i volved the right o ter companies to t San Bernardino v in Riverside, and of the Riverside c The transcript on est that has ever Bernardino county volumes, of 5942 f the case are Byron Haskell for the p lants, Houghton & Francisco and J. Angeles for the Ri pany, Coll

ectory.

ts at 207 S. Broadway. Ask Conductor to Stop Avenue, Alhambra.
—Everybody Goes to
lgo Avenue
LHAMBRA
proved. All Improve- now completed. Lots 0 up, $50 cash, $10
s are choice, and will alue.
GER, 207 SO. BROADWAY

t Sixth Street Car to
HARVARD HEIGHTS
00 and up—Terms
TER & SONS, Incorporated Douglas Building

CURES AN ACRE
e pay for it. Rich loam soil, d, two fast car lines. 3
IRTH, 218 W. 6th st. Main 240

TWOOD PARK
roduction of Golden Gate orld. Ideal villa sites.
ACIFIC DEVELOPMENT COMPANY,
Bldg., Opposite Orpheum Theater.

Short Line
nd Valley View Heights
$400 and Up
des, 115 Henne Bldg.
22 W. 3d St.

PLES
A. C. PARSONS,
ole Agents.
c Bldg. Ground Floor, Home Ex. 861

Orange
n & Co., Sole Agents
Germain Bldg.
Main 900

le Rock.
being laid on extension of ma line to the eastern part Sierravana and Annandale. 2000. One-tenth down and
MYERS & KULL, 64, Garvanza. P. O. bldg.

dwin Park
GE GROVES
$600
Guthrie & Co.
3. 430 So. Broadway

$90 and up
at Watts
Week. No Interest, no Tickets at Our Office.
LL, Selling Agent, est Sixth Street.

t Happy Look
LEIGH
geles Phones, Ex.456 Broadway 1054
olfic Electric Building.

AVENUE SQUARE
nd Up. Easy Terms.
PECKHAM & CO.
Union Trust Building
Home P 5393

PLACE, No. 2
4, 5, 7-room houses, SMALL ANCE MONTHLY, INCLUD-
les Investment Co.
outh Hill Street A-829
itive Building Company in America

EAST NEWPORT
formation Address
AY INVESTMENT CO.
Douglas Building

nonte Park
the widely-known and
MONTE TRACT.
—Same Improvements RE- NG, owner, 215 H. W. Hellman homes Home 6061; Sunset

nk Bowen
he fifteen big tracts.
S $450 UP
Douglas Building.
hones 2472.

OOD PARK PLACE
Heart of Hollywood" ONS EVERY HOUR, our AT OUR OFFICES CO., 414 O. T. Johnson Blk. ERTS REALTY CO., Johnson Building.

Your Income
the management ntal property with
Callender Co.
outh Hill Street

R SALE
WORTH $20,000
Feet near Fourth Pedro. Income Easy Terms.
CO. 313 W. THIRD ST.

ood Terrace
OCEAN BREEZES.
410 and up per month.
. H. Wagner, W. Hellman Bldg.

"South of the Tehachepi."

NEWS REPORTS FROM CORRESPONDENTS OF THE TIMES.

SHOT TO FLY AT MOTORISTS.

SO SAY ANGRY RESIDENTS ABOUT SAN MARCOS PASS.

Mountaineers Declare That It Is Unsafe for Automobiles to Run Over Narrow Road on Grade and That Horses Are Likely to Take Fright and Lose Over Mountainside.

SANTA BARBARA, July 10.—Annoyed by the increasing invasion of the picturesque grade over the San Marcos pass by automobilists, mountaineers of this rugged section are threatening to put on warfare upon the invaders. It would not surprise anyone in this city if blood were to flow in the dispute over the pass. The mountaineers say for their lives and the safety of their horses and wagons are imperilled by reckless autoists who persist in using the grade instead of taking the Gaviota road.

The San Marcos pass road is narrow, admitting the passage of only one vehicle except at long intervals where there are "turnouts." Heretofore the road has been closed absolutely against all auto-wagons, and besides the local ordinance against the use of the road by motorists, there is a State law to the same effect. Heavy, slow teaming is also chiefly monopolized the road, as the only other rigs passing over are light wagons and the buggies of pleasure.

It is with the bad condition of the mountain road which leads north from here since the invasion of the pass by autoists. Rather than endure the danger to be encountered on the more level way, they faced the perils of the pass. The result was first a murmur of protest from the mountaineers and then accustomed to driving over the mountains and this grew rapidly into a spirit of anger. Protests to the Supervisors were of no avail, they said that the law was too nearly unconstitutional and wouldn't make a test case. The point of constitutionality is unsettled.

Stories when tales of hoggishness of motorists began to reach this city the spirit of resentment rapidly hardened and men in the mountains open threats of what to resent the coming of the autoists with lead. Tales of drivers narrowly escaping a horrible fall over the edge into the valley, more than 1000 feet deep in some places, fed the anger of the mountain men to fever pitch. Then an auto meets a wagon on the grade the machine is sure to hug the side and if the wagon passes it must be on the outside. Likewise when teams and autos meet, there is almost instantaneous rearing of horses which threatens to dash the occupants to the rocks below.

One automobile went over the grade yesterday afternoon. Passing a team on the grade the chug-chug of the engine frightened the horses and a runaway was narrowly averted. The story reached the ears of men who live in that section, there were angry murmurs and now it is quite likely that some autoists and some autoists will meet up with trouble if they don't watch out. The mountaineers say they are determined to stop the buzz wagons off the pass and even if they have to resort to desperate measures to effect their end.

Bathing at Coronado.

SYMPATHY FOR HIM.

Likely to Sign the Petition of Dead Man for Commutation of Sentence.

SAN BERNARDINO, July 10.—John Miller of Upland, who has just landed from the penitentiary at Folsom, is preparing a petition to the Governor praying for the commutation of his sentence. Senator H. Z. Wade has the matter in hand. Many officials and residents of Upland will refuse to place their signatures to the petition, as there is a strong prevalent that Miller was the victim of a conspiracy. Three years ago he was sentenced for assault upon a school girl.

The Board of Health has determined to meet weekly instead of once a month, owing to the large volume of important work on hand, in order to put the city on a health footing for the summer. A drastic crusade against unsanitary dairies has already been set on foot and at the next meeting of the City Council the board will make an appropriation to carry on the work. Dr. A. B. Wise, a member of the board, made shocking disclosures to that body, which have startled members as never before. The secretary, and Chairman Wade will at once make a personal investigation, for the purpose of obtaining information to lay before the Council.

A little son of Mr. and Mrs. George Bryck was painfully bitten this afternoon by a Great Dane belonging to Mrs. Bryck. The dog had curled up on the lawn in front of the Feetham residence, and the child, only 2 years old, toddled up to it, when the dog suddenly sprang at the child, seizing it down and fastening its teeth in the child's face and ear. The bite is four inches in length. The dog had formerly belonged to the family of Mrs. Feetham and a servant woman rushed to the child's rescue and after a sharp fight succeeded in driving the dog off. Although injured, the child will suffer no serious complications develop.

Articles of incorporation were filed this morning for the Console Springs Company of Redlands. The company's capital stock is placed at $50,000, incorporators being William Bryan of Boston, T. Leo Parker, C. C. Avery, C. S. Cresmut and Frank Judkins. The promoters recently secured a twenty-five-year lease on the Console Springs in Reche Canyon, northeast of this city, agreeing with the Console at the rate of 5 cents per gallon for the water, and guaranteeing an amount that will net the owners of $500 per month. The company expect to expend a small fortune in improving the grounds and erecting a bottling plant.

The growers of Rialto are picking fruit from their trees, almost. Fred E. Wood has just sold a carload for $1676 gross, netting $1400. Other sales from that section correspondingly large. The Brunt of Redlands Junction has shipped a car of late Valencias to Europe for $1735, netting him $1400.

Free ice water at Coronado. Comfort, seclusion, in Venice Villas. Most for the money at Coronado.

BALBOA.

BALBOA, July 10.—C. H. Lippincott of Hollywood, who are occupying their cottage on the Central avenue, and have as their guests Mrs. M. Wood and Miss Belle Wood of Pasadena.

A. P. Wheelock, proprietor of the Hotel Balboa, entertained Monday evening a number of friends with a ride on the launch Ysidora, a dinner and a dance. Among the guests were Mr. and Mrs. Bogy, Mr. and Mrs. C. H. Lippincott, Mr. and Mrs. O. R. Stratton, Mrs. Jordon, the Misses Stewart, de Longpre, Vail, Clough, and Anderson, Mr. Bogy of Hollywood, Mr. and Mrs. A. H. White, Mr. and Mrs. Whittlesy and Miss Stratton of Los Angeles, Mr. and Mrs. Lester, Mrs. Charles Butler and F. W. Beckwith of Balboa.

Coronado agency, 234 S. Spring st.

REVIVING OLD TOWNSITE.

Place in Orange County, Dead Since Boom of the Eighties, Is Showing Life.

SANTA ANA, July 10.—A townsite, dead since the boom in the late eighties, is showing signs of life. The name of the townsite is Carlton and on the map it is shown to be near Richfield and Yorba, several miles north of Orange. Jacob Stern of Hollywood, who has bought up a large acreage in the Richfield vicinity and along the proposed electric line from La Habra to Yorba, is the man who has caused Carlton to show signs of existence after it had been dead these many years. Yesterday he bought thirty-five lots in Carlton from the State of California.

Those lots went to the State for tax delinquencies, some of them as far back as 1889 and the others in the early nineties. Carlton was a "boom" town, the maps of it were sent out showing fine brick buildings and municipal improvements. In reality a brick was never laid in the townsite, and only two or three houses were built, and they have long since been moved away to other sections.

MORE HUNTERS' TAGS.

County Clerk W. B. Williams has received a letter from Chief Deputy Vogelsang of the California Fish Commission saying that the demand for hunters' licenses had fr exceeded the supply, and that 20,000 tags will be issued immediately to meet the demand. Williams is the only County Clerk in the State who made a correct estimate of the demand his county would have for licenses. So far Orange county has issued 300 licenses. The oldest hunter is John R. Fletcher, aged 77, of Orange, and the youngest is Harold A. Lovering of Orangethorpe. So far five women have been given hunters' licenses. They are Dr. Ida B. Parker of Orange, Lola M. Weeks of Anaheim, Vernie Stephenson of San Juan Hot Springs, Maude L. Nail of Whittier and Anna Thorp of Santa Ana.

TEN DAYS FOR FRUIT THIEF.

Ten days in jail is the payment being made by Jesus Perce in return for a meal he made from oranges taken by him in the orchard of Louis Sheats of Tustin. Perce walked over the mountains from San Jacinto and was on his way to Los Angeles when he stopped in the orchard to assuage his hunger. He was caught by Special Officer Minter of the Tustin Protective Association, formed to guard the fruit orchards from trespassers, and Justice of the Peace Smithwick fined him $10. Not having the money Perce went to jail.

Contracts were let yesterday by the Port Orange Company to A. C. Black of Santa Ana for the erection of a $5000 pavilion and three $2500 houses on the company's property at Port Orange on Newport Bay.

Free ice water at Coronado. Venice Villas—cool and pleasant.

AFTER DISCRIMINATION.

City Council of Riverside Instructs Attorney to Draw Ordinance for Restaurants.

RIVERSIDE, July 10.—A question has been raised as to whether Riverside restaurant keepers have the right to quadruple the price of meals when a colored person or a Japanese happens to be the patron. City Attorney Purington has called the attention of the City Council to this practice, by which the owners of some of the cafés seek to discourage this class of patronage. At its meeting yesterday the Council instructed Mr. Purington to frame an ordinance making it a misdemeanor for a restaurant keeper to make excessive charges to a colored man or Japanese, after having served him with a meal.

RUNAWAY COLLISION.

A runaway accident at the Southern Pacific freight depot yesterday afternoon resulted in injury to E. F. White, who was thrown under the wheels of a delivery wagon which he was driving. White had loaded his wagon with furniture and started away from the depot when his team became frightened and ran. The wagon was overturned and he was thrown to the pavement, breaking his leg. The wagon ran over him and the horses dashed against a valuable team of dray horses owned by C. A. Ables and attached to a transfer wagon. The Ables team started down Eighth street and collided with a telephone pole, which caused the death of one of the horses.

FOR FEWER WEEDS.

An important move for the beautification of the city was taken by the City Council yesterday in the passage of an ordinance compeling the owners of vacant lots or other property to keep them free from weeds or rubbish. It is especially provided that the owners must not allow weeds on the margins of their property, between the sidewalk and the street line.

BULKY TRANSCRIPT.

A transcript on appeal in the water suit of Barton against the Riverside Water Company, the Riverside-Highland Water Company and the West Riverside 350-inch Water Company has been served on the attorneys. This case will be appealed from the San Bernardino Superior Court, where it was tried last year, to the Supreme Court. The suit, it will be recalled, involved the right of the Riverside water companies to take water out of the San Bernardino Valley and deliver it in Riverside, and was decided in favor of the Riverside companies.

The transcript on appeal is the largest that has ever gone out of San Bernardino county. It consists of two volumes, of 5942 folios. Attorneys in the case are Byron Waters and C. C. Haskell for the plaintiffs and appellants, Houghton & Houghton of San Francisco and J. S. Chapman of Los Angeles for the Riverside Water Company, Collier & Carnahan of Riverside for the West Riverside 350-inch Water Company, and Henry Goodcell of San Bernardino and Charles R. Gray of Riverside for the Riverside-Highland Water Company.

Comfort, seclusion, in Venice Villas. Most for the money at Coronado.

BEGINS JOB TO COST MILLION.

SANTA FE STARTS BETTERMENT SAN DIEGO WAY.

Two Hundred Men Already Employed and a Hundred More to Be Engaged in the Near Future on the Changes to Be Made in the Line South of Santa Ana.

SAN DIEGO, July 10.—General Manager A. G. Wells and Assistant General Passenger Agent J. J. Byrne of the Santa Fé, who are at Hotel del Coronado, stated last evening that 200 men were set at work yesterday on improvements of the line between Santa Ana and this city, which will involve an expenditure of $1,000,000. Three hundred additional men will be employed in the work soon. An extension is to be made to the freight depot here to cost $15,000.

The new route which has been run for the Santa Fé will hug the coast from Santa Ana to Del Mar after which it runs through Rose Cañon, not touching at La Jolla. Twelve miles of steel have been distributed south of Santa Ana, the men being at work ballasting in preparation for the laying of the eighty-five-pound steel rails. Mr. Wells said that it was impossible to make any statement as to when the tunnel work in the Soledad hill will be done.

WILL PROTECT CLERK.

In the proposed return of the checks deposited by the Staats company at the time the bids were filed for the bonds, which have been declared illegal, the City Council has agreed to protect the City Clerk, who has been informed that trouble might arise over the return of the checks. It is reported that the clerk may be enjoined from returning them, as the return would relieve the bidding company from liability to take the bonds, provided the Supreme Court holds them good.

RAISE SALOON LICENSES.

Oxnard City Trustees Take Action Likely to Increase Town's Revenues.

OXNARD, July 10.—The City Trustees last night decided to raise the city saloon license from $600 to $1000 per year, to take effect on the first of January. As there are at present sixteen saloons in the town of Oxnard, the change will mean that there will be an increased revenue of $6400 per year, providing that all of the liquor houses now holding licenses will be able to meet the increase, and it is the opinion of the board that they will.

The school trustees of Oxnard have called a special school election to be held on July 27, for the purpose of repairing the present school buildings of the city.

The schooner Mahukona has reached Port Hueneme and is discharging a cargo of 1,000,000 feet of lumber, almost all of which will be used in Oxnard and the neighboring country by the Ventura County Power Company in the erection of its power lines. There are 800 large piles to be used for power line wires and the remainder of the cargo consists of rough lumber.

CORONA.

CORONA, July 10.—An area of about 4000 acres in the neighborhood of Temescal was burned over this afternoon. The fire started early in the afternoon, but by a hard fight was subdued by nightfall. The property burned over is much of it owned by the Temescal Water Company and E. T. Earl.

Men, My Cures

Are the results of intelligent, thorough, honest care which you receive in my office by me in person

VARICOCELE
I cure soundly and completely in 4 to 8 days. No pain or discomfort attends the treatment.

STRICTURE
My treatment softens and relaxes the diseased membrane and the formation is completely destroyed.

CONTRACTED DISEASE
Can be cured permanently, but only by thorough local treatment properly given—4 to 8 days is all I want to cure you completely. Piles, Fistula, Blood Disease, Functional Decline, Kidney and Bladder Troubles and Hydrocele.

Dr. Morton
316 S. Broadway
Hours, 9-4, 7-8 Sunday, 9-12

If it were possible to learn the history of every "SAVER" in the world it would be briefly summed up in this way: First, he made the START towards saving by carefully planning how he could best live, care for those dependent upon him, and meet all honorable obligations with his income, and still SAVE a certain amount each week, month, and year, against the time when he would have the opportunity to profitably invest the money saved and increase his income.

The START once made, the rest is not difficult, for saving becomes a HABIT like almost everything else connected with our daily lives, and the first dollar saved soon begins to long for company.

Make a start by opening an account with the

Continental Building & Loan Association Of San Francisco

6%

They will pay 6 per cent. interest on deposits.
Los Angeles Branch, 129 South Broadway.
(Write for their booklet.)

The Range That Made the Name Jewel Famous

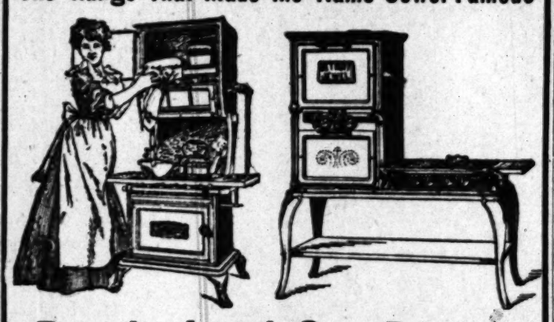

Detroit Jewel Gas Ranges

On this Range gas fuel is about 62 per cent cheaper than coal, 58 per cent cheaper than wood. They have double walls and are cool this hot weather. Guaranteed as fine bakers as any steel range made. 58 styles and sizes, $12.00 to $85.00.

Sold Only by McWhorter Bros. 456 South Spring St.
OR THEIR AGENTS

The Times--N.E.A. Convention

Each feature of all the proceedings will be fully described and illustrated. Every effort will be made to chronicle each separate event accurately and picturesquely.

Ten days' issues, including Monday's paper, with its 8-page colored comic section, will be sent postpaid to any address in the United States for 25 cents.

They beat writing letters and save time.

The Times-Mirror Co., Pubs.,
Los Angeles

—MEN—

I Will Cure You

DR. TAYLOR, The Leading Specialist

You Pay When Cured

When I have accepted your case for treatment you may look forward to a complete and permanent cure, and with the very first treatment the curing will begin. This is pretty definite talk upon what is commonly regarded as an uncertain and speculative matter. But I am in a position to speak definite and positively. With me the cure of men's diseases is not uncertain or speculative at all.

I've treated so many cases that I know just what I can do and what I cannot do, and I never promise or attempt too much. I accept no case in which I have doubt as to my ability to cure, and results are always equal to the claims I make. Following are some of the diseases I cure, and reasons why my cures are certain.

Contracted Disorders

In no other ailment peculiar to man is a prompt and thorough cure is essential. Contracted disorders tend to work backward until the most vital nerve centers become involved in the inflammation. Then follows a chronic stage that stubbornly resists all ordinary treatment. Safety demands that every vestige of infection be eradicated at the earliest possible moment. My treatment is thorough. The remedies employed have a more positive action than has ever before been attained, and so perfect is my method of application that even chronic cases yield completely.

Varicocele

This most prevalent of all diseases of men is also the most neglected, either through dread of the harsh methods of treatment commonly employed, or through ignorance of the grave dangers that accompany the disease. As varicocele interferes directly with the circulation and process of waste and repair throughout the generative organs, the necessity of a prompt and thorough cure cannot be too forcibly emphasized. I cure varicocele in one week by an absolutely painless process. My cures are thorough and absolutely permanent, and are accomplished without the use of the knife, ligature or caustic.

I ALSO CURE TO STAY CURED "WEAKNESS," HYDROCELE, SPECIFIC BLOOD POISON AND ALL MEN'S DISEASES.
I state nothing in my announcements but the straight, square truth. It will cost you nothing to call and talk over your case. You can find out all about your trouble and you can later arrange to begin treatment any time you wish. My offices, comprising ten rooms, are the largest, most elegant and best equipped in the West.

Dr. Taylor & Co. 305½ South Spring St. Corner Third
LOS ANGELES, CAL.
Hours 9 a. m. to 9 p. m. Sundays 10 to 1 only.

The Greatest Doctor On Earth

Nature is the greatest doctor on earth. When she can't cure it is because she needs aid. Now, most people have an idea that this aid is drugs, and when they get sick or suffer from pain of any kind they proceed to dope their stomachs with the stuff that is sold for medicine. That doesn't help any; in fact, it does a great deal of harm. The dope that you put into your stomach is poison and poison weakens the organs and nerves of your body. What nature needs is electricity.

When your stomach, kidneys, liver or digestive organs get out of order, it is because they lack the necessary electricity to enable them to perform their regular functions. The breaking down of one of these organs nearly always causes other troubles. Nature can't cure them, because your body hasn't enough electricity to do the work; so you must assist nature by restoring this electricity where it is needed.

Our Electric Belt does this while you sleep. It saturates the nerves with its glowing power, and these conduct the force to every organ and tissue of your body, restoring health and giving strength to every part that is weak.

Our Electric Belt is a relief from the old system of drugging. It does by natural means what you expect drugs to do by unnatural means. It removes the cause of disease and after the cause has been removed nature will do the rest.

When I began your treatment my whole system was broken down. I had kidney and bladder trouble, rheumatism that always follows kidney trouble, weak stomach, varicocele and general debility. Drugs did me no good. As for results of the use of your Electric Belt I will say that I am well and hearty; every organ works properly and I have no pain. H. E. SMITH. Granite Bent, Ariz.

I Give It Free

Get our 80-page book describing our Electric Belt and with illustrations of fully developed men and women, showing how it is applied. This book tells in plain language many things you want to know and gives a lot of good, wholesome advice for men.

If you can't call we will send this book, prepaid, free, if you will enclose this coupon.

Consultation free. Office hours—9 a. m. to 5 p. m.; Sundays, 10 to 1.

THE DR. M. B. M'LAUGHLIN COMPANY
239½ South Spring Street, Los Angeles, Cal.
Please send your book free. 7-11-07
NAME.....
STREET OR BOX.....
ADDRESS.....

Every Promise Fulfilled. No False Hopes Held Out.

Sick Men Weak Men

Healed, Restored, Rejuvenated
CURED TO STAY CURED

Contracted Ailments

Peculiar to men, whether new, acute or neglected, cured by methods which speedily check inflammation and clear the system of poison. DON'T NEGLECT THE FIRST SYMPTOMS—itching, burning, frequency of urinating, pain, inflammation, discharges. The sooner we begin to treat you the quicker we can effect a cure. Don't expect the troubles to wear away. THE INFECTION WILL NOT CURE ITSELF. It is a specific poison which must be neutralized, and it is a serious matter—serious enough to call for the advice of a specialist. Do not take any formula or injection which may be recommended to you. Drastic medicines are often worse than the disease.

Be careful that this trouble does not get fixed on you, but if you have tried other doctors who have not cured you, come to us. OUR METHODS AVAIL WHERE OTHERS FAIL. If you are so situated that you cannot call, write, describing your case fully.

ALL MEN'S DISEASES A SPECIALTY.
We cure Nervo-Sexual Debility, Blood Poison, Contracted Ailments, Varicocele, Genito-Urinary Disorders, Private Diseases, Chronic Ailments, Inflammatory Cases, Proctatitis, Urethritis, Neurasthenia, Stricture, Etc.

Dr. Gordon's Medcial Offices
452½ South Broadway

Modern Curative Methods

Established 25 Years on the Coast.

Consultation Free
Pay Us For Cures

We cure Blood Poison, Skin Diseases, Sores, Ulcers, Stricture, Varicocele, Hydrocele, Nervous Decline, Weakness, Piles or Chronic Diseases of the Kidneys and Prostate.

Special Diseases—Newly contracted and chronic cases cured in five days.

Dr. Greene & Co.
254 SOUTH BROADWAY, ROOMS 12-16.
WRITE IF YOU CANNOT CALL.

CARTER'S LITTLE LIVER PILLS. Genuine Must Bear Fac-Simile Signature Brent Good REFUSE SUBSTITUTES.

SICK HEADACHE

CARTER'S LITTLE LIVER PILLS. Positively cured by these Little Pills.

They also relieve Distress from Dyspepsia, Indigestion and Too Hearty Eating. A perfect remedy for Dizziness, Nausea, Drowsiness, Bad Taste in the Mouth, Coated Tongue, Pain in the Side, TORPID LIVER. They regulate the Bowels. Purely Vegetable.

SMALL PILL. SMALL DOSE. SMALL PRICE.

CARTER'S LITTLE LIVER PILLS. Genuine Must Bear Fac-Simile Signature Brent Good REFUSE SUBSTITUTES.

LADIES

DR. CARTER'S MONTHLY REGULATOR

ALWAYS relieves the most obstinate Monthly Irregularities in a few hours.

It will not injure the most delicate woman and is POSITIVELY GUARANTEED in every case.

Ladies are cordially invited to call and consult Dr. Carter, a regular graduated physician of 20 years' experience in treatment of Monthly Irregularities, Sterility, Change of Life, Cancer and all diseases peculiar to females, by improved methods without resorting to painful and dangerous operations.

Consultation free and strictly confidential. Hours 9 a. m. to 6 p. m. Sundays 10 to 12 a. m.

DR. & MRS. CARTER
326 Bernardo Place, over 949 S. Spring Street
Home Phone F3736. Main 670

GoatLymph Tablets

Nature's own remedy for the rejuvenation of weak, nervous, wasted, debilitated systems. Permanently restores VITALITY, whether lost by indiscretion, disease or dissipation. Cures ALL WASTING WEAKNESS, SEMINAL NIGHTLY EMISSIONS, INSOMNIA, NEURASTHENIA and NERVOUS DEBILITY. $2.00 per box containing month's treatment. Sent postpaid on receipt of price by Aldine Laboratories, 14 Lagrange ave., N. Y. Booklet free. Sold in Los Angeles only by the Owl Drug Co.

Every Woman

is interested and should know about the wonderful MARVEL Whirling Spray. The new Vaginal Syringe. Ladies call at the store or send for illustrated booklet—sent sealed. It gives full particulars and directions. MARVEL MFG. CO., 44 E. 23d St., NEW YORK.

A 4-ounce druggist size for $1, if it cannot supply the MARVEL, accept no substitute, but send for illustrated booklet—sent sealed. It gives full particulars and directions. MARVEL MFG. CO., 44 E. 23d St., NEW YORK.

OFF DRUG CO., 214 S. Spring, L. A., Cal.

Blood and Skin Diseases a Specialty.

Ruptures, Piles, Varicocele and Stricture cured without cutting.

Melvin E. Sykes, M. D.
Corner First and Main, over German-American Bank. Entrance, 138 N. First street.

OVER 500 CURES

DOW CANCER CURE

that stay cured. "The Editor saw the names and addresses of 183 people cured of cancer by the Dow Remedy." No operation. Consultation Free. 939 S. Hill Street.

J.P.

Those suffering from weaknesses which sap the pleasures of life should take Juven Pills. One box will tell a story of marvelous results. This medicine has more rejuvenating, vitalizing forces than has ever before been offered. Sent post-paid in plain package only on receipt of $1.00, per box. Made by its originators, C. I. Hood & Co., proprietors Hood's Sarsaparilla, Lowell, Mass.

Ladies' Diseases and all Ailments Peculiar

to the sex successfully treated, privately and painlessly cured. Superfluous hair, moles, red veins, etc. removed, forever, by an ELECTRIC Completion free and Confidential. Merrill Medical Institute, Suite 5 209½ S. Broadway

McBurney's Kidney, Bladder and Rheumatism Cure

One Bottle Cures

Prepaid $1.50 All Druggists

Send 25c in 2c stamps to W. F. McBURNEY 2007 Vermont Ave. for a sample bottle

DOCTORS Shores & Shores 445½ S. SPRING ST SPECIALISTS In Catarrh and all chronic Nervous and Private diseases. Los Angeles, Cal.

Men's Specialists

All Men's Private Diseases $10 OUR FEE

DRS. BEECH BROTHERS
328 Germain Bldg. 224 South Spring, Los Angeles

LADIES!

$3.50, $4.00 and $5.00 shoes are selling for $2 a pair at the MAGILL'S SAMPLE SHOE SHOP, Permanently located 5th floor Merchants' Trust Building, 207 S. Broadway—Salesroom 503.

No Charge

is made for our services and only a small amount is asked for the medicines in use in your treatment. Sufferers of catarrh should not fail to consult us.
LOS ANGELES MEDICAL INSTITUTE.
Fourth Floor, Remick Building.
317 SOUTH BROADWAY

OPIUM CURE

Morphine, Cocaine, Opium and all Drug Habits positively and painlessly cured without loss of time from business by the James Home Cure for Drug Habits, a product of the famous James Sanatorium. Over 14,000 cases cured. Trial treatment free under plain cover. Write in confidence for booklet, under plain cover.
JAMES SANATORIUM, Memphis, Tenn.

THE WEATHER.

COMPARATIVE TEMPERATURES.

	Max.	Min.	Mean.		Max.	Min.
Boston	84	64	74	New York	84	68
Washington	86	70	78	Buffalo	72	62
Pittsburgh	80	70	75	Cincinnati	88	70
Chicago	78	70	73	St. Paul	80	62
St. Louis	92	76	84	Kansas City	88	70
Honolulu	82	70	76	Jacksonville	94	74
Los Angeles	80	58	69	Tacoma	82	54

"The maximum is for day before yesterday; the minimum for yesterday. The mean is the average temperature for the two days.

Yesterday's Forecast and Report.

U. S. WEATHER BUREAU, Los Angeles, July 10.—[Reported by A. B. Wollaber, Local Forecaster.] At 5 o'clock a.m. the barometer registered 29.89; at 5 p.m., 29.84. Thermometer for the corresponding hours showed 59 deg. and 77 deg. Relative humidity, 5 a.m., 85 per cent.; 5 p.m., 42 per cent. Wind, 6 a.m., north, velocity 1 mile; 5 p.m., west, velocity 12 miles. Maximum temperature, 84 deg.; minimum, 58 deg. Barometer reduced to sea level.

Weather Conditions.—A depression of moderate energy extends this morning from the valley of the Colorado northeastward over the Middle Western States. A moderate high area overlies the Pacific Northwest, while a second "high" envelopes the Southern States. This distribution of pressure has resulted in fair, pleasant weather on the Pacific Slope and general rains throughout the greater portion of the United States east of the Rocky Mountains. The weather continues warmer than usual in the East, while west of the Rocky Mountains nearly seasonal temperatures prevail. Fair weather will continue in Los Angeles and vicinity tonight and Thursday, probably with slightly higher temperature Thursday afternoon.

Forecasts.—Local forecast for Los Angeles and vicinity: Fair tonight and Thursday; north to west winds.

SAN FRANCISCO, July 10.—Weather forecast:

San Francisco and vicinity: Fair Thursday; light north wind, changing to fresh west.

Santa Clara Valley: Fair Thursday; moderately warm; light north wind.

Sacramento Valley: Fair Thursday; light north wind.

San Joaquin Valley: Fair Thursday; light north wind.

Los Angeles and vicinity: Fair Thursday; light west wind.

NEEDLES, July 10.—[Exclusive Dispatch.] The Colorado River has fallen two inches in the past twenty-four hours. The weather is hot and sultry. There are heavy clouds, and it is threatening rain.

YUMA (Ariz.) July 10.—[Exclusive Dispatch from the U. S. Geological Survey.] Gauge height Colorado River, 27.80 feet; yesterday, 27.70 feet.

BUSINESS.

FINANCIAL AND COMMERCIAL.

OFFICE OF THE TIMES.
Los Angeles, July 11, 1907.

FINANCIAL.

BANK CLEARINGS. Bank clearings yesterday were $2,339,624.44. For the corresponding day of 1906, $2,504,699.18; for the month of 1906, $1,277,007.48.

Monday	$2,311,460.78
Tuesday	1,575,115.15
Wednesday	2,339,624.44
Total	$6,226,200.37
Same time, 1906	6,065,456.34
Same time, 1905	5,154,675.97

Following are the closing quotations on the Los Angeles Stock Exchange yesterday:

OIL STOCKS.

	Bid.	Asked.
Associated Oil	$ 29.00	$ 29.75
Central	1.13½	1.16
Columbia	.75	.76
Continental	.14½	.18½
Elk Consolidated Oil Co.	.40	.50
Fullerton Oil	.50	.55
Mexican Petroleum	1.30	1.35
New Pa. Pa. Petroleum Co.	1.55	
Olinda Land Co.	.10	
Reed Crude	.11½	
Rice Ranch Oil Co.	2.45	2.60
Union	189.00	191.50
Western Union	435.00	480.00

BANK STOCKS.

	Bid.	Asked.
Bank of Los Angeles		125.00
Bank of So. California		130.00
California Savings Bank (Capital $175,000 paid up.)	175.00	
Citizens' National		362.00
Commercial National	197.50	
First National	420.00	428.00
German-American Savings	250.00	260.00
Globe Savings Bank ($150,000 paid up)	106.00	112.00
Home Savings Bk. of L. A.	125.00	141.00
Merchants' Trust Co.		96.00
National Bank of Commerce		127.00
Security Savings Bank	245.00	
State Bank & Trust Co.	89.50	93.50

***BONDS.**

	Bid.	Asked.
Associated Oil Co.	86.00	87.50
Home Telephone Co.		91.00
Santa Barbara Elec. Ry.		100
Union Transportation Co.		91
U. S. L. D. T. & T. Co.		99

*Prices include accrued interest.

MISCELLANEOUS STOCKS.

	Bid.	Asked.
Edison Electric pfd.		87.00
Edison Electric com.	68.00	70.00
L. A. Athletic Club	30.75	
L. A. Investment Co.	2.00	2.05
Riverside H. & T. Co.		50.00
S. Monica H. T. & T. Co.	7.00	15.00
Seaside Water Co.		110.00
Title I. & Trust pfd.	148.00	
Title I. & Trust com.	143.00	
Title I. & Trust, Ser. C.	143.00	
U. S. L. D. T. & T. Co.		51.00

OFFICIAL SALES: 10 Union Oil at 29.50; 10 Associated Oil at 29.50; 10 Home Telephone preferred at 38.75.

MINING STOCKS.

	Bid.	Asked.
California—Greenwater District—		
Clark Consol. Copper	.12¾	.14¾
Furnace Creek Copper	.41	.75
Furnace Creek Ex. Copper	.09	.14
Kennington Copper Co.		1.00
Cal. Hills M. Co.	.01¾	
Consolidated Mines Co.	.00¾	.01¾
Golden M. M. & M. Co.		.50
Nevada—Fairview District—		
Fairview Central		.10
Goldfield District—		
Goldfield-Wild Horse	.06	.06
Johnnie District, Nye county—		
Johnnie Mines M. Co.	.11¾	.11¾
Mohawk-Johnnie		.14
Searchlight District—		
Gold Coin	.25	
Nevada Searchlight	.01	
Searchlight M. & M. Co.		.38½

OFFICIAL SALES: 5000 Johnnie Consolidated at 11¾@11¾; 100 Goldfield Consolidated at 8.50; 1000 Clark Copper at 14; 2000 California Hills at ⅝, 30-day call.

LOCAL PRODUCE MARKETS.

Business yesterday morning showed increased activity over the day before, but trading was in the main of a routine order. Local ranch candied eggs were advanced 1 cent. The candied price was advanced in larger proportion than the case-count price. This is made necessary by the quality of the eggs now being received. Indications are that the market will remain steady for the week. On 'change yesterday the case bids and 23½c was asked for case-count eggs. One carload of eastern eggs arrived for storing. The proposed amendments to the rules and regulations eliminating candied eggs from the call board, and was ruled out when brought before the adjustment committee yesterday morning.

Butter prices are being held firm. All fresh butter cleaned up early yesterday.

Potatoes and onions continued active. The market for fruits was without feature. Peaches and Bartletts and bananas were firmer. Vegetables were unchanged. Fish were in fair demand.

The morning call will be discontinued on Thursday from July 15 to September 15.

The receipts of produce as reported for yesterday's exchange were as follows: Eggs, 242 cases; butter, 27,054 lbs.; cheese, 4528 lbs.; potatoes, 1021 sacks; onions, none; beans, none; sweet potatoes, none.

Prices Current.

EGGS—Candled, fresh California ranch, 22@ 24; selected, fancy, 23c; local ranch, case count, 21; northern, candled, 21.

BUTTER—Creamery, extras, 27½; creamery, 25@26.

CHEESE—Coast, Anchor, 18; Cal. Y. A., 19; storage cheese, 16; fresh, 15½@15¾; eastern daisies, 17½; Longhorns, 17½; N. Y. twins, 18; Limburger, 17@19; hand, 20; Domestic Swiss, E. Limburger, 15½; cheddars, 15; Tulare large cheese, 15; Tulare Y. A., 19; Tulare hand cheese, 20.

BEANS—Pinks, No. 1, 3.00; Lady Washington, 3.75@4.00; small white, 3.50@3.75; bayo, 3.50@3.60; Limas, No. 1, 4.75@5.00; Valparaizas, 4½; American lentils, 12½@15 lb.

DRIED FRUITS—Apples, evaporated, new, per lb., extra choice, 10c; fancy, 9½; choice, 8½; fancy, 8c; 10-lb. cartons, 11. Apricots, fancy, 20; extra choice, 19. Blackberries, 20 1-lb. cartons, 16. Citron, fancy, 16-lb. boxes, 25. Currants, Imported, fancy, bulk, recleaned, 11; fancy, 1-lb. packages, 11½; fancy, 50 ¼-lb. packages, 12. Dates, imported, Fards, fancy, 6s, 7; Fards, fancy, 12s, 9; Golden, fancy, 6s, 7; Golden, fancy, 20 1-lb. packages, 9. Figs, new crop, choice, new, 3s, 1.60; White, "Medal" cartons, 10 lb., 90; White, "Medal" cartons, 20 lb., 1.60; White, "Medal" bricks, 10 lb., 1.00; White, "Medal" bricks, 20 lbs., 4.75. White, loose, 50 lb. boxes, fancy, 4½. White, imported, 50s, 12; White, imported, 12s, 16; Black, loose, 25s, 6; Black, loose, 50s, 5½. Nectarines, per lb., fancy, 2½. Peaches—Fancy, Muirs, 2s, 12½; choice, 50s, 11½; choice, sacks, 11; fancy, peeled, 25s, 20. Pears—Fancy, 2s, 2½. Peels—Lemon or orange, 10s, 20. Prunes, fancy pitted, 25s, 12. Prunes, fancy San Jose, per lb., 20-40, 25s, 9; 40-50, 25s, 8; 50-60, 25s, 7½; 60-70, 25s, 7; 70-80, 25s, 6¼; 80-90, 25s, 6; 90-100, 25s, 5. (When packed in 50-lb. boxes, ½c less; in 5-lb. boxes, 2c extra; in 10-lb. boxes, 1½c extra.) Prunes, Silver, fancy, 25s, 10.

RAISINS—Per box, layers, 3-crown, 20-lb. boxes, 2.00; clusters, 4-crown, 50-lb. boxes, 4.00; clusters, 3-crown, 50-lb. boxes, 3.25; clusters, 2-crown, 20-lb. boxes, 2.75; clusters, 3-crown, 5-lb. boxes, 90; clusters, 4-crown, 20-lb. boxes, 2.50; clusters, 3-crown, 20-lb. boxes, 1.60; clusters, 4-crown, 12 2½-lb. cartons, 6.50; clusters, 4-crown, 24 1-lb. cartons, 6.50. Loose Muscatels, 4-crown, 25-lb. boxes, 1.50; 3-crown, 20-lb. boxes, 90; 4-crown, 50-lb. boxes, 2.00; 3-crown, 50-lb. boxes, 1.75. Thompson's Bleached, fancy, 50s, 1.50; Thompson's Bleached, fancy, 25s, 1.25; Thompson's Bleached, fancy, 50 1-lb., 1.50. Seeded, fancy "Eagle," 36 1-lb., 11; fancy "Catalina," 50 1-lb., 11; fancy "Angelus," 45 ¾-lb., 8.

NUTS—Almonds, fancy, IXL, 19; almonds, fancy paper-shell, 19; almonds, choice softshell, 18; assorted nuts, 25-lb. boxes, 16; Brazils, fancy, new, 16; chestnuts, Italian, 8; filberts, large, new crop, 15; pecans, Jumbo, 18; peanuts, eastern "Sun," raw, 9½; peanuts, eastern "Sun," roasted, 11½; peanuts, California, raw, 9; peanuts, Cal. "Sunshine," raw, 9; peanuts, Cal. "Sunshine," roasted, 11; peanuts, Japs, fancy, raw, 7; peanuts, Japs, fancy, roasted, 9; walnuts, No. 1, softshell, 15; walnuts, No. 1, softshell, 12½; walnuts, black, 8.

HONEY—Comb, 24 1-lb. to a box, 3.50; comb, 16; light amber, 14. Extracted: 5 5-gal. cans, 60 lbs.; 2 cans, 60 lbs. to can; Water white, per lb., 8; white, per lb., 7½; light amber, per lb., 7; white, 12 1-gal. to case, per case, 12.00; white, per case, 24.00; glass, white, 24 ½-gal. to case, 9.00; glass, 24 1s to case, comb in, 5.00.

APPLES—Extra, Colorado Winesap apples, 2.50; Colorado-Missouri Pippins, 2.25; White Winter Pearmains, 4-tier, 2.50; Yellow Newtowns, fancy, 2.00; apricots, 1.75@2.00 per box; black figs, 2.00 per box; white figs, 2.00 per box; cantaloupes, 2.25 per pony crate; diamond peaches, 2.50; standard crates, 2.25@ 2.50; new apples, 1.25@1.50 per 20-lb. box; pineapples, 1.75 per doz.; peaches, per lug box, 1.00@2.00; watermelons, 15@25 per lb.; Tragedy plums, 1.25@1.50 per box; Pruni Simoni plums, 2.25; Peach plums, 1.00@1.10 per box; Burbank plums, 1.25 per box; Climax cherries, 1.00@1.50 per crate; Casaba melons, 2.00 per doz.; Santuma plums, 1.00 per box; Muscat grapes, 1.25@1.50 per box.

BERRIES—Strawberries, Moneta, 3@4; Gardena, 3@4; Irwindale, 3@4; Tropicos, 3@4; Mendocino, 3@4; watermelons, 15@25 per lb.; Tragedy berries, 7@8; dewberries, 3½@4; loganberries, 5; blackberries, 3½@4.

ONIONS—Australia onions, 4.00 per crate; Silverskin onions, 3.50@3.75; Yellow Danver onions, 2.50@2.75 per cwt.; new red onions, 2.25 per cwt.

POTATOES—New Early Rose, 2.35@2.50; new Burbank potatoes, 1.75@2.25 per sack.

GREEN VEGETABLES—Beets, 40; carrots, 20; parsley, 25 per doz.; turnips, 15@20; peas, 2½@3c per lb.; artichokes, 15@25 per doz.; cabbage, 1.00@1.10; fancy green onions, 30@35 per doz.; lettuce, 1.50@1.75 per crate; garlic, 9; parsnips, 2.50@3 per sack; Coachella tomatoes, 50@1.25 per crate; pie pumpkins, 1½ per lb.; Hubbard squash, 1.50 per doz.; hothouse cucumbers, 40@60 per doz.; Yuma cucumbers, 12@40 per box; mushrooms, home grown, cultivated, 50@75 per lb.; watercress, 25 per doz. bunches; asparagus, 5.50 per case; rhubarb, 20 per doz.; string beans, 5@8 per lb.; summer squash, 1.50@2.50 per box; green corn, 25@35 per box; green chile peppers, 2½ per lb.; Mission figs, 75 per box; eggplant, 10 per lb.; bell peppers, 35 per lb.; Lima beans, 12 per lb.

HONEY—Dealers pay five weight for stock: Old roosters, 7; young roosters, 3 for and up, 15; stags, 7; squabs, 1.50@1.75 doz.; broilers, 2 lbs., 2.50; ducks, 4@5; turkeys, heavy, 17; turkeys, light, not wanted; geese, 7; pigeons, 1.50@1.75 per doz.; fryers, 2½ lbs. to 3 lbs., 3@3½; roosters, 25; cleaned, 27.

BEEF—Steers, No. 1, per lb., 6½@7; cows, 6½; third, 5½@6; pigs, 7½; heifers, 8½; veal No. 1, 10; third quarter, 8½; fore quarter, 7; loins of beef, No. 1, 13½; ribs of beef, No. 1, 11½; chucks, 9; plates, 5; round and rumps, 7; beef tenderloins, 20; chucks, 4½; square beef clods, 8; shoulder clods, 8; beef shanks, 3; flank steaks, 8; beef rolls, 10; boned beef trimmings, 7; boned beef, 6; beef tongues, 14; ox tails, 3; lambs' tongues, per pair, 5; calves' livers, each, 10; beef livers, each, 20; kidney suet, 3; sweetbreads, 25; kidneys, each, 2; sweetbreads, 25; brains, 10@ 15; mutton, dressed, 9; muttons, ewes, per lb., 10½; dressed mutton, wether, 11; dressed mutton, yearlings, 11½; milk lambs, 13; sheep, 4.00@6.00.

PORK—Dressed hogs, per lb., head on, 11½; dressed hogs, head off, 12½; trimmed hogs, 13½; pork loins, 16; fresh picnics, 10; pork shoulders, 10½; pork butts, 12; fresh hams, 12½; bellies, fresh, 14; leaf lard, 11; pork trimmings, 10; fancy pork spare ribs, 8; fresh pork spare ribs, 8; pork tenderloins, 20; hock fat, 5; cleaned pigs' feet, each, 3¼; cleaned pigs' feet, fresh, 25; cleaned hogs' head, per lb., 5½; plain cooked tripe, 5; pickled tripe, 5; pig plucks, each, 5; pork kidneys, per doz., 10; pig tails, per lb., 4; neck bones, per lb., 4½.

BACON—Winchester 10-lb. bacon, 19½; Winchester bacon, 17½; 4 Ave., Empire, 18; 49er, 16@17; Premium, 24; Atlas bacon, 16½; Gold Band, 15½; Diamond C bacon, 18; Helmet bacon, 16½; Orange Blossom, 16½; Sunlight bacon, 16½; 6-8 ave., 20½; Rex Breakfast bacon, 17½; Rex Breakfast bacon, 8-10 avg., 19½; Rex bacon, 6-8 avg., 21; Regal bacon, 19; Helmet bacon, 8-10 avg., 18½; Helmet, 6-8 avg., 20½; Diamond C bacon, 8

SHIPPING.

PORT SAN PEDRO, LOS ANGELES.

ARRIVED—WEDNESDAY, JULY 10.
Steamer Roanoke, Capt. Dunham, from Coos Bay, Eureka and San Francisco.

SAILED—WEDNESDAY, JULY 10.
Steamer Santa Rosa, Capt. Kleiker, for Caspar.
Steamer Bear, Capt. Allen, for Portland, via Eureka.
Steamer Pomona, Capt. Peterson, for San Francisco.
Steamer Santa Ana, Capt. Pillsbury, for San Francisco.
Steamer Pasadena, Capt. Hennigsen, for Astoria.

IN PORT—WEDNESDAY, JULY 10.
Steamer Roanoke, S. F. Dock Co. wharf.
Steamer Coquille River, S. P. wharf.
Steamer Charles Nelson, Salt Lake wharf.
Steamer Alice Blanchard, outer harbor.
Steamer James Johnson, S. P. wharf.
Steamer Bear, S. P. Wood wharf.
Steamer Queen, Hind, R. C. wharf.
Steamer Redondo, S. P. wharf.
Steamer Queen, S. P. L. Co. wharf.
Steamer Wilbert L. Smith, S. P. wharf.
Steamer Eric, S. P. wharf.
Steamer R. Turner, S. P. wharf.

TO LEAVE—THURSDAY, JULY 11.
Steamer Roanoke, Capt. Dunham, for Portland, via Eureka and San Francisco.

PUP AT THIS PORT.
Steamer Lakme, from Eureka, via San Francisco.
Steamer James S. Higgins, from Fort Bragg, via San Francisco.
Steamer Berkeley, from Fort Bragg, via San Francisco.
Steamer Thomas L. Wand, from Astoria, via Eureka.
Steamer Despatch, from Eureka, via San Francisco.
Steamer San Gabriel, from Umpqua River.
Steamer Newburg, from Astoria.
Steamer Francis H. Leggett, from Astoria, via San Francisco.
Steamer Gardiner City, from Astoria.
Steamer Mildred, from Everett.
Steamer W. J. Patterson, from Gray's Harbor.
Steamer Willa A. Holden, from Tacoma.
Steamer Resolute, from Ballard.
Steamer W. J. Patterson, from Aberdeen.

HEARD FROM FOREIGN PORTS.
Steamship R. C. Rickmers, Capt. Walsen, sailed from Hamburg, with cargo of coal.
Steamer last Marechal Davout, Capt. Ramsay, at Antwerp, loading cargo of cement.
Passenger steamer Cabrillo makes daily trips to Santa Catalina Island and return.

Movement of "Mosquito" Fleet.
ARRIVED—WEDNESDAY, JULY 10.
Steamer Fashion, San Diego, Music and Long Beach, with passengers.

SAILED.
Steamer Fashion, San Diego, Cainquin, Music and Long Beach, with passengers.
Steamer Catalina for fishing banks, and return fish for local wholesalers.

Tide Table for San Pedro.

	High.	Low.
July 11	11:00 a.m.	4:30 a.m.
	9:22 p.m.	2:59 p.m.
12	11:35 a.m.	5:37 a.m.
	9:52 p.m.	3:25 p.m.
13	11:46 a.m.	6:54 a.m.
	10:25 p.m.	4:12 p.m.
14	12:43 p.m.	8:06 a.m.
	11:04 p.m.	4:59 p.m.
15	12:56 a.m.	8:55 a.m.
	11:50 p.m.	5:57 p.m.
16	1:33 p.m.	9:32 a.m.
		7:07 p.m.
17	0:53 a.m.	7:18 a.m.
	2:20 p.m.	8:19 p.m.

PORT ITEMS.
Weather: Clear at 5 p.m.; wind southwest 12 miles.
Steamer Pacific Steamship Company's steamer Roanoke, Capt. Dunham, arrived down on her regular schedule from Coos Bay, Eureka and San Francisco, with a ton of freight and merchandise and passengers. The Roanoke will clear tonight for Portland, via Eureka and San Francisco.
The three-masted schooner Santa Cruz, Capt. Klinker, arrived in from Caspar and cleared for the same port. The latter vessel is also a lumber carrier. Both vessels took freight and passengers for San Francisco.
The steamer Diamond Head, Capt. Peterson, arrived in from San Francisco on Saturday in sailing, but got away again for Newcastle, N. S. W., where a cargo of coal will be loaded for San Pedro. The bark Hecla, now at this port, will go to Australia when the lumber is discharged.
The three-masted schooner Lakme, from Eureka, arrived in from San Francisco, with a cargo of lumber consigned to various parties at this port.
The steamer Bear, Capt. Allen, finished loading lumber cargoes and cleared this afternoon for Caspar and the latter port. Both vessels took freight and passengers for San Francisco.
The steamer Diamond Head, Capt. Peterson, will leave on Saturday in sailing, but got away this afternoon for Newcastle, N. S. W., where a cargo of coal will be loaded for San Pedro. The bark Hecla, now at this port, will go to Australia when the lumber is discharged.
The three-masted schooner Lakme, from Eureka, arrived in from San Francisco, with a cargo of lumber consigned to various parties at this port.
The steamer Tampico, with the barge Wilmington in tow, will take another cargo of lumber for this port.

MARINE MARKETS.

EASTERN MARKETS.
GRAIN AND PRODUCE.
(ASSOCIATED PRESS—P. M.)

CHICAGO, July 10.—For the greater part of the day the wheat market was weak because of the fact the government report would show an improved condition of the crop. The weather made public a few minutes prior to the close of the session. The figures on the condition of the crop were generally considered somewhat as the greatest damage, it is believed, took place since June 1. Immediately following the publication of the report the market rallied sharply, prices advancing 1¢ to 1¼ in less than five minutes. The market, however, indicated free realizing sales of part of the gain. The close, however, September opened a shade lower at 95⅞ to 96¼, sold off and then advanced to 96¾@96¾, closing at 95⅞. Corn was weak early in the day, but the close was steady. September opened ¼ to ⅜ lower at 54⅜ to 55, sold off to 54⅛@54¼, and closed at 54⅞@55. Oats were nearly all day. The government report was a bullish factor late in the day. December opened a shade to ½@¾ higher at 40⅜ to 40¾, sold between 39¾ and 40⅛, and closed at 40@40⅛. Provisions were extremely dull all day. The close September pork was a shade lower, and ribs and lard were unchanged to ¼ lower.

	Closing.
Wheat—July	95¾
September	95¾
December	96¼
Corn—July	54⅝
September	54⅞@55
December	53¾
Oats—July	40¾
September	39¾@40
December	41⅛

Cash prices were as follows: Flour—Spring patents, $4.10@4.40; winter patents, $4.10@4.30; straights, $3.90@4.10; clears, $3.60@3.80. Wheat—No. 2 spring, 95@96¼; No. 3 spring, 94@95; No. 2 red, 96¼@97; No. 3 red, 94@96. Corn—No. 2, 54½@54¾; No. 2 yellow, 54½@54¾; No. 2 corn, 54½@54¾. Oats—No. 2 white, 42@42½; No. 2 white, 41½@42; No. 2 rye, 65; fair to good, 60@64. Barley—No. 1 northern, 62@63; fair to choice malting, 62@64. Flax—No. 1 northwestern, 125; prime timothy seed, $5.15. Clover—Contract grade, $15.50. Mess pork, per bbl., $16.75@16.80. Lard, per 100 lbs., $8.90; short clear sides, per 100 lbs., $8.75@8.90. Whisky, basis of high wines, $1.30.

Grain Movements.

	Receipts.	Shipments.
Chicago	23,000	22,500
Minneapolis	41,200	16,700
Duluth	37,500	224,400
Milwaukee	17,400	110,900
Toledo	1,000	1,100
St. Louis	15,400	3,300

New York Metal Market.
NEW YORK, July 10.—There was a further decline in the price of tin in the London spot closing at £188 10s., and the final quotation of yesterday was £1 10s. lower at £188 10s. The market was weak, with spot Straits 25 points lower at £1 lower at £90. Locally the market was more or less nervous and prices lower. Lake was unchanged at 13½; electrolytic at 21.50@22.00; casting, 20.50@21.00. Lead was dull in the local market. In London the market was lower at £21; spelter was unchanged at £24 9s. In London and at St. Louis the market was lower in the English standard foundry at 5d. Locally the market was steady at 5.60@5.65. Iron was quiet.

Chicago Live Stock Market.
CHICAGO, July 10.—Cattle—Receipts, 22,000; market 10c to 15c higher. Heavy, $5.30@6.30; heifers, $4.60@5.90; cows, $3.25@5.40; bulls, $4.25@5.50; calves, $6.50@8.50; stockers and feeders, $3.60@5.40; Texas-Receipts, 20,000; market 10c higher. Beeves, $4.25@6.15; Texas steers, $4.25@5.30; western steers, $4.25@5.75; stockers and feeders, $3.25@5.40; cows and heifers, $2.50@4.75; calves, $5.50@8.25. Hogs—Receipts, 45,000; market 5c to 10c higher. Light, $5.90@6.15; mixed, $5.90@6.20; heavy, $5.90@6.20; rough, $5.90@6.05; good to choice heavy, $6.05@6.20; pigs, $5.60@6.15; bulk of sales, $6.05@6.15. Sheep—Receipts, 15,000; market steady to strong. Native and western, $4.50@6.75; lambs, $6.00@7.75.

New York Cotton Market.
[BY PRIVATE WIRE TO FRED DORR.]
LIVERPOOL, July 10.—In spite of a very favorable report from Texas, Oklahoma and the Gulf States, Liverpool News and Trade, cotton experienced a good demand with prices slumping off last night's close. Good buying was in a large area, including Liverpool, where was very heavy buying by brokers, generally for Theo. H. Price. Selling mainly from the bottom in the new-crop cotton is often not New England mills paid 10 cents for good mid-

Fraternal Brotherhood, Attention!

Over 2,000 Candidates For Initiation Friday Evening, July 12th

The Auditorium will be closed to all but NEW MEMBERS until 8 o'clock. Reserved seats will be held for NEW MEMBERS ONLY, who will be admitted at the Olive street entrance and by INVITATION MEMBERSHIP CARDS ONLY, until 8 o'clock. After that hour no reservations will be made and the Fifth street MAIN entrance will be opened to other members and the public. All lodge officers, drill teams, ushers and all holding platform tickets will report for assignment to rank, duty and position as early as possible after 7 o'clock, entering by Olive street entrance.

Initiatory exercises begin at 8:30 o'clock.

BY ORDER OF COMMITTEE.

Metal Market.

SILVER.
NEW YORK, July 10.—Bar silver, 67¼.

LEAD.
NEW YORK, July 10.—Lead, 5.15 to 5.25.

COPPER.
NEW YORK, July 10.—Copper: Lake, 21.87½ to 22.12½; electrolytic, 21.50 to 21.75; casting, 20.50 to 21.00.

REAL ESTATE RECORD.

RECENT TRANSFERS.

L M Grider, E E and I E Hamilton to A B Knebiauch, lot 70, Grider & Hamilton's Hollywood tract, $10.

W Beesemyer to T C Scott, lot 4, blk Lemona tract, $10.

L Wasnburn quit claim of est of Mary A Holdridge incomp to F B Carter Jr, part lot 4, J F Washburn's sub of portion of Sec 33 T 1 N R 13 W, $350.

Magdeleine Gravet to C Smith, lot 8 Corcoran tract, $10.

C Smith to Bargain Realty Co, lot 8 same tract, $10.

Sou Cal Real Estate Inv Co to Rose Lundy, lot 4 Plummer Place, $10.

Rose Lundy to Marq Butler, lot 4 Plummer place, $10.

Geo M Horn to F M Hoke, lot 139 San Dimas, $10.

J Kempley to F E Strong, lot 3 blk 4 Kempley's sub of Kempley tract, $10.

F E Strong to Minnie M. Foley, lot 3 blk 4 Kempley sub of Kempley tract, $10.

J Kempley to Wm T Nichol lot 3 blk 4 Kempley's sub of Kempley tract, $10.

J E Counts to Minnie M Foley, same prop as above, $10.

S S Dimmick, R and J R Bigsby to Globe Savings Bank, lot 56 Mt Hollywood Grand View tract, $10.

Union Trust & Realty Co to J H Cox, lot 47 Burck-Gwynn Cos Moneta-Figueroa tract, $10.

T G & T Co to Mrs Celia Schueler, part lot 12 El Carmel tract, $1375.

H Vail to S H Davenport, part lot 72 L H Michenors sub of N 26.84 acres in blk U Palmer & Ball add, $575.

W J Carver to W J Ott, lot 8 Thomas & Farris sub, $10.

W J Lawrence to Carrie M Schiebler, lot 8, Franklin Ave tract, $10.

G H Curtis to C Heidacker, lot 8 blk 97, Santa Monica, $10.

W R Pollard to L W Moses, part lot 34 Spences add to Boyle Heights, $2000.

Naples Extn Co to Anne R Featherstone, lot 4 blk 10, Naples Extn, $10.

L A Bldg Co to Hattie L Wright, part lots 33 and 32 C W Davis sub of lot 4 and W½ of lot 3 Freeman tract, part lot 33 same tract, $10.

C C Zilles to J H Worden, lot 3 Wickes tract, $50.

W Cripe to J P Fultz, part sec 25 T 1 S R 18 W, $20.

T D Hogsett to Mary S Meyer, lot 134 Grider & Dows sub of Brinwalter tract, $10.

T I & C Co to trustee to Pacific Ry Co, reconveyance of part of trust prop lot 3 blk 4 Del Rey Beach.

Same to same, reconveyance of part of trust prop lot 1 blk 1 and lot 14 blk 13 same tract, $10.

T I & T Co to C L Strang, lot 88, Grider & Hamiltons Grant Place, $10.

G H Ennever to Myrtle S Taylor, lot 19 blk 11 West Adams Heights tract, $10.

Myrtle S Taylor to H Heath, lot 19 blk 1 West Adams Heights, $10.

H Heath to Cornelia P Wimberley, lot 19 blk 11 West Adams Heights, $10.

H T Wimberley to H Heath, lot 22 blk 1 Akin & Cass sub, $10.

H Heath to Myrtle S Taylor, lot 22 blk 1 same sub, $10.

W H Glyhert to Mary N Patterson, part lot 8 Anita Terrace, $10.

H Mallinow to Mattie Stambook, lot 14 blk F Menlo Park sub No 1, $10.

S Nusbaum to J J Nagle, lot 30, blk 2 Walter G McCartys Slauson Ave tract No 2, $10.

J J Nagle to Bettie Nussbaum, part Ro Paso de Bartolo, $10.

W J Gretten to Mrs Emma Toup, lot 23 blk C McCarthy Co sub of Moneta Ave and Figueroa St tract, $10.

A B Coffman to C P Austin, tract beg at point in W line of E P Pasons 29.962 acre tract as shown on map 8-19 M R as of 9-82 acre tract conveyed by deed 9-13-1900 th N 59 deg 30 min W 10.95 chs etc., $10.

Moorhouse to C E Norton and W H Hay lots 44 and 46 blk L Glassells sub of part of blk 39 H S, $10.

W H Paine to C A Willard, part lots 1 2 3 and 4 blk C Stanwood & Nashe sub of Farm lot 182 American Colony tract, $10.

W E Blocher to L Dieckmann, lot 22 blk C Potters Woodlawn tract, $10.

F E Wilson to C A Roberts part lot 67 lands of San Gabriel Imp Co, $10.

J A Lodden C S Wentworth to F D Gardner, lot 12 blk 4 Le Mars sub of blk 184 of Pomona, $1225.

H G Hamilton to J Navratil lot 29 University add, $10.

J T Burton to Sarah K Ribbons, lot 21 J T Burtons Park Front tract, $10.

Edna G Web to C M Mendell Jr lot 136 Angelus Vista, $10.

J C Hamilton to N A Gray, part lots 66 65 76 and 66 in sec 21 Chatsworth Park, $10.

C A Boyle to Sarah B Gillelen, lot 6, Boyle Place, $10.

C E Boyle to Sarah B Gillelen, lot 7, Boyle Place, $10.

California Savings Bank of Los Angeles to R S Church, lot 62, Strong & Dickinson's Compton Avenue tract, $10.

C N Wilson to North American Development Company, part lot 7, block L, Maclay's addition to town of San Fernando, $10.

Elisabeth M McCulloch to A Vitagliano, agreement to convey lot 35, block 4, Kuhrts Brides tract, $2500.

A Vitagliano to Mrs Derina Ferruson, assignment of all interest in above.

W J German to J E Daly, lot 4, block 1, Allen-Rhodes addition to Long Beach, $10.

S Gwaltney to Pioneer Investment Company, lot 74, Pioneer Investment and Trust Company's University Place tract, $10.

A M Stephens to Annie Boone, lot 23, block 19, Los Angeles Improvement Company's subdivision of part of lots 2, 3, 7 and 8, Block 35, H S, $10.

S M Graham to W E Kingdon, part lot 19, block 10, Moulton's addition to Los Angeles, $500.

AT THE CITY HOTELS.

YESTERDAY'S ARRIVALS.

HOLLENBECK—William McHugh, Rhyolite; John B. Abrams, Oshkosh, Wis.; S. J. Tendell, El Paso; Robert de Land, Seattle; J. J. Evans and wife, Calmesa; Fred Shaffer, Phoenix; J. H. Wheeler, San Francisco; Mrs. J. S. McGehee, Miss Clara Gross, St. Louis; Miss Kennedy, Mrs. E. F. Bornar, Gainsville, Tex.; Dr. J. C. Jacobs, San Francisco; Carl Roberts, Salt Lake City; J. Hamer, San Antonio; G. W. Morgan, Crescent, Nev.; Charles A. Miller, Ontario; J. C. Sperry, H. A. Crocker, San Francisco; I. R. Soughton, Berkeley; J. R. Goodell, R. F. Vorgt, San Francisco; Mr. and Mrs. H. H. Shutts, New York; Mrs. Tico, Camaville; F. W. Mann, Oshkosh, Wis.; Mrs. Louis Soloman, Fresno; F. C. Elliott, Prescott; John H. Kline, Lakeside; T. H. Heath to Cornelia P. Wimberley, lot 19 blk 11 West Adams Heights, $10.

H T Wimberley to H Heath, lot 22 blk 1 Akin & Cass sub, $10.

H Heath to Myrtle S Taylor, lot 22 blk 1 same sub, $10.

W H Glyhert to Mary N.

THE CITY IN BRIEF

NEWS AND BUSINESS.

Ten Thousand for Corner.

Lee A. McConnell has sold to Joseph Scott, through the agency of Croak & McCann, a lot 115x185 feet on the corner of Catalina street and Wilshire boulevard for about $10,000. The purchaser is planning to improve the corner with a handsome home.

Federation Coffee Club.

The Federation Coffee Club will discuss proposed dues and other matters tonight that may bring about vital changes in the organization. The important meeting is to be held at 8 o'clock in the club's quarters at Third and Main streets.

Falls from Car.

Ida Hutchins, of No. 111 West Fourteenth street, fell from an inbound electric car at Fourteenth and Main streets last night about 6:30 o'clock. She was removed to the Receiving Hospital. She was injured internally and suffered from hysteria. The police surgeons say that they do not believe she sustained any serious injuries.

Beaten, Not Robbed.

William Dennis applied to the police last night to investigate a hold-up affair in which he claims to have been beaten and robbed. He was sent to the Receiving Hospital, as he was suffering from two ugly wounds upon the cheeks. Dennis claims that while he was seated upon a terrace near No. 123 North Olive street talking to a man, a second man approached and knocked him down. Dennis had lost none of his effects.

Separate Faculties for Occidental.

Occidental College and Academy will have separate faculties this year, Madam Wilson, who has taught French, and Prof. Behnke, who has taught German, will this coming year devote themselves wholly to the college. The trustees have secured Prof. Frederick G. Miller, M.A., as instructor of French and German in Occidental Academy. Prof. Miller comes from Hobart College, Geneva, N. Y. He graduated with honors from Hamilton, and is a Phi Beta Kappa.

Humane Society's Work.

During June the Los Angeles Humane Society's work was as follows: Calls made, 320; complaints, 36; children involved, 70; children relieved, 47; placed at the Detention Home, 4; Convent of the Good Shepherd, 2; Home of the Guardian Angel, 2; Maude Booth Home, 2; Los Angeles Orphans' Home, 4; Children's Hospital, 2; County Hospital, 4; Victoria Home, 3; private homes, 2; returned to parents, 9; sent to relatives East, 3; warnings, 8; juvenile court cases, 10; prosecutions Police Court, 2; convictions, 2; child-labor law investigations, 14.

Frenzied Finance?

J. Valla of No. 1345 Winfield avenue was arrested last night on a charge of embezzlement. It is alleged that he purchased a horse from J. Dressler, a dealer on South Los Angeles street, and promised to pay for the animal at once. But instead sold it and appropriated the money. Some weeks ago, it is further alleged, Valla agreed to give a man named Hunter $6 a cord for thirty-five cords of wood. He sold the wood, it is said, and did not settle with Hunter.

Shorthand Men Dine.

The Commercial and Shorthand Teachers' Association enjoyed a banquet, last night, at the Angelus. Plates were laid for one hundred. E. K. Isaacs presided and introduced J. S. Sweet as toastmaster. The toasts and speakers were: "Sowing and Reaping," Dr. E. R. Shrader; "Our President," H. E. Cox; "Lest We Forget," E. P. Heald; "Dreaming vs. Hustling," Irving Hague; "Sawing Wood," J. W. Lackey; "Coral Builders," M. E. Austin; "Fake, Fate and Faith," C. E. Marshal; "Dollars and Sense," W. E. Gibson; "Purse and Power," L. E. Jordan; "Mechanical Workers and Live Wires," C. Weston Clark; "Yeast," A. S. Weaver.

Sales of Residence Property.

E. G. Gilbert has sold to George Giles an unimproved lot on the southwest corner of Washington street and Hobart boulevard, 150 feet on Washington street by 160 feet on Hobart boulevard, for the reported consideration of $15,000. The deal was made through the agency of Althouse Bros. The rate for the Washington-street frontage is $100 per front foot. This is considered a conservative valuation of property in the vicinity. The same company also reports the sale of a lot 75x135 feet on the west side of Manhattan Place, south of Pico street, by E. Cornwell to W. H. Durkie for $3750. Another sale also is reported of a six-room bungalow at No. 2911 Hobart boulevard to a local investor by E. M. Larson for $4800. The lot is 50x135 feet.

BREVITIES.

What is the use of paying $2.50 to $5 when $1.50 will do? Best A-1 periscopic crystal reading lenses in a ten-year gold-filled frame for only $1.50. Others charge you $2.50 to $5 for the same kind. Two graduate State registered opticians. Satisfaction guaranteed. Consultation free. Clark's Optical Parlors, 351 S. Spring st., opposite Hellman Bldg.

Ladies and Gentlemen.—Visit my Sample Shoe Store on the second floor of 414½ South Broadway. I sell $3.50 to $6 sample shoes for ladies for $2, and for gents for $2.50. I can fit all feet. Sample Shoe Man Stark.

J. W. Frey has moved his stock of mantels, grates, tiles and andirons to his warerooms, corner Los Angeles and Twelfth streets, where can be seen the largest assortment of black and brass fireplace trimmings to be found in the United States.

Ladies and Gentlemen.—Visit my Sample Shoe Store on the second floor of 414½ South Broadway. I sell $3.50 to $6 sample shoes for ladies for $2, and for gents for $2.50. I can fit all feet. Sample Shoe Man, Stark.

N.E.A. visitors will find the Womans Exchange at Room 412 Fay Bldg., corner Third and Hill.

Dr. D. R. Wilder, Dr. W. F. Huddel, dentists. 202½ S. Broadway.

Summer session Cumnock School opens July 15. 1500 S. Figueroa st.

Dewey Bros., photographic supplies, have moved to 510 S. Broadway.

Idyllwild now open. You should go.

Fura. D. Bonoff, furrier, 212 S. B'way.

MAY BE COUNTERFEITER.

Police Conceal Identity of Man Arrested on Suspicion of Being Member of Criminal Gang.

In the arrest of a man, whose identity is kept secret by the University police, the officers believe that they have the leader of a gang of counterfeiters who have been operating within this city for some time. The man was taken in custody Tuesday night and was booked at the University Station under the name of John Nemo. This name the police admit is incorrect.

The vicinity of Central avenue and Thirtieth street is supposed to be the location of the shack used by the gang. "Nemo" is said to be an expert in reproducing coins and in lithographing bank notes. From an officer it was learned that the man under arrest was formerly a dentist and for a time resided in San Francisco.

BROUGHT BACK TO FACE DUPES.

"CAPT." HOWARD C. CLOVER NOW IN COUNTY JAIL.

Man Who Secured Thousands of Dollars by Clever Swindling Methods Must Answer Before Federal Court on Indictment Charging Him With Having Impersonated United States Officer.

According to "Capt." Howard C. Clover, indicted by the Federal grand jury on a charge of impersonating a United States officer, he has not committed any criminal offense. His attorney, Thomas K. Kase, says he believes the Federal Court has no jurisdiction in the matter, and that any action against Clover should be brought in the civil courts.

The debonair trickster arrived in this city yesterday in the custody of a San Francisco officer. He was turned over to the United States Marshal and locked up in the County Jail, to await bail. Clover, said to be one of the smoothest swindlers who ever operated on the Pacific Coast, has succeeded in interesting some influential men in his behalf.

Charles Montgomery, president of the California Prison Commission, wrote a letter to Attorney Kase, in which he asserted his absolute belief in Clover's innocence, asking the lawyer to do all in his power for the "persecuted" defendant. The generous-hearted head of the State prison reform movement evidently believes Clover is the victim of spite work on the part of some enemy, possibly one of his victims.

According to the Federal authorities, Clover has secured thousands of dollars by interesting persons in his plausible schemes. He represented himself to be a retired naval captain, and, when in the story-telling mood, would recount tales of his prowess.

Clover induced Miss Cora Goodell of Glendale to join in a wild scheme for touring South America with an opera troupe. Miss Goodell finally gained a lot of experience, and the handsome "captain" secured a lot of cash with which Miss Goodell generously entrusted her impresario.

As the supposed owner of a tramp fruit steamer, Clover victimized several persons. His last venture was the promotion of a Colorado River packet-boat company. Francis Ormand furnished the money for this scheme, and Clover donated his great talents to the proposition. Finally Ormand drew out several thousand dollars the loser.

Clover was asked yesterday if he wished to make any statement. He said he had nothing to say, and referred newspaper men to his attorney. When asked for a picture of himself, taken in the uniform of a dashing naval officer, Clover looked uncomfortable, and said he never had any such pictures taken. He said a picture appearing in an afternoon paper, purporting to be his likeness, was a fake. Mrs. Clover and the prisoner's sister endeavored to secure bail for the prisoner, but were unsuccessful up to the time the Federal offices closed for the day. Clover will be arraigned, probably, next Monday on the charge of impersonating a Federal officer.

NO MONEY DIFFICULTIES.

Officer of Tours Company, Which Closes Its Office, Says Lack of Patronage Is Reason.

Owing to lack of patronage, the Pacific Tours Company has closed its office. J. J. Grafton, vice-president and general manager of the company, said last night that the concern was not financially embarrassed.

The trips through Chinatown and "Seeing Los Angeles" car trips will be continued.

When tourist travel begins in the winter, Mr. Grafton says a new method for taking tourists about may be inaugurated.

VITAL RECORD — BIRTHS. DEATHS. MARRIAGES. DIVORCE.

Deaths.

DENBURGER. In Los Angeles, Cal., July 10, 1907, at her late residence, No. 854 East Twenty-eighth street, Lena M. Denburger, wife of Leonard Denburger and daughter of Mr. and Mrs. J. H. Poague. Funeral Sunday, July 14, at 1:30 p.m., at family residence.

LEWIS. July 8, Mrs. George R. Lewis. Funeral from No. 479 Mayllin street, Pasadena, Friday, July 12, at 2:30 p.m.

RANZONI. At residence, No. 126 South Eastlake avenue, Venerio Ranzoni, a native of Switzerland, aged 50 years. Funeral from John R. Paul's funeral parlors, Thursday, July 11, 2 p.m. Friends invited to attend. Interment, Evergreen Cemetery.

WORTHEN. At California Hospital, July 10, Mrs. Kittie Laura Worthen, aged 37 years, of Tucson. Remains at parlors of Connell Company, No. 1051 South Grand avenue. Interment, Tucson.

GIDDINGS. At No. 832 South Flower street, William J. Giddings, aged 55 years. Remains at parlors of Connell Company, No. 1051 South Grand Avenue. Funeral notice later.

MARSHALL. At No. 218 Court street, July 4, 1907, Susan A. Marshall. Funeral services from Bresee Brothers' chapel, 955 South Figueroa street, Thursday at 2 o'clock.

BALDWIN. In this city, July 10, 1907, Patrick T. Baldwin, aged 77 years. Remains may be seen at Bresee Brothers' chapel, 955 South Figueroa street, Thursday, from 1 to 3 o'clock.

Marriages.

SALERNO-M'CARLEY. Joseph Salerno, aged 37, a native of Louisiana, and Bessie M. McCarley, aged 20, a native of Alabama, both residents of Los Angeles.

KAISER-DE MORSE. George C. Kaiser, aged 32, a native of Illinois, and Olive de Morse, aged 29, a native of Canada, both residents of Los Angeles.

CALDERWOOD-CANNON. Charles J. Calderwood, aged 22, a native of North Dakota, and Bessie L. Holliday, aged 22, a native of Texas, both residents of Watts.

LOCKRIDGE-HARRISON. Grover C. Lockridge, aged 22, a native of Wisconsin, and Ellen J. Harrison, aged 23, a native of Arkansas, both residents of Los Angeles.

LOCKWOOD-LIGENBERG. Homer D. Lockwood, aged 20, a native of Illinois, and Elsie C. Ligenberg, aged 20, a native of Illinois, both residents of Los Angeles.

CANTUA-ECKMAN. Hector J. Cantua, aged 26, a native of California, and Lillian C. Eckman, aged 25, a native of California and a resident of Los Angeles.

ALGUAYO-ARELLANES. Ignatious B. Alguayo, aged 23, a native of Mexico, and Josie M. Arellanes, aged 18, a native of Mexico, both residents of Los Angeles.

KEELER-BINGHAM. Francis W. Keeler, aged 25, a native of Utah, and Lillian C. Bingham, aged 19, a native of Iowa, both residents of Denver, Colo.

BOZEMAN-M'KEE. William E. Bozeman, aged 21, a native of California, and Millie V. McKee, aged 18, a native of Kansas, both residents of Pomona.

STURDIVANT-BLACKMAN. George R. Sturdivant, aged 35, a native of Missouri, and Alma M. Blackman, aged 27, a native of Minnesota, both residents of Covina.

MOORE-TIPTON. William C. Moore, aged 21, a native of Colorado, and Ida R. Tipton, aged 20, a native of California, both residents of Los Angeles.

BARNES-MARTIN. Albert E. Barnes, aged 36, a native of New York and a resident of Pasadena, and Helen M. Martin, aged 20, a native of Canada and a resident of Los Angeles.

BERGHOLZ-FISKE. Frank L. Bergholz, aged 27, a native of New York, and Leah A. Fiske, aged 27, a native of Ohio, both residents of Los Angeles.

BRAND-JOHNS. Alva M. Brand, aged 28, a native of Kansas, and May Johns, aged 28, a native of Kansas, both residents of Los Angeles.

WHITE-DAVOUST. Archibald C. White, aged 24, a native of New York, and Edith M. Davoust, aged 19, a native of California, both residents of Los Angeles.

NAIR-GUILFORD. Elias F. Nair, aged 24, a native of Virginia, and Anna B. Guilford, aged 20, a native of Maryland, both residents of Los Angeles.

CANNON-KAMBURG. Elmer W. Cannon, aged 21, a native of Kansas, and Viola D. Hamburg, aged 19, a native of California, both residents of Los Angeles.

Divorce.

SUITS. Marie Ulrey against David P. Ulrey; Annie Anhoff against Alexander Anhoff; Mabel L. Gough against Thomas McF. Gough; Jacinta Torres de Mendosa against Natividad Mendosa.

YOU NEED A SIGNET RING

You can buy it to best advantage here. We have a large showing of beautiful designs, from $3.50 up. Values that will immediately appeal to you—come in and look them over.

We will engrave your initials on your choice.

GENEVA WATCH & OPTICAL CO.
305 South Broadway

"SIEGEL'S for WOMEN'S and CHILDREN'S WEAR"
Myer Siegel & Co.
251-255 SOUTH BROADWAY

LINEN SUITS for women at..... $15.00
Regular values, $25—$30.

The most exquisite models; have French, Eton or long coats; admiringly pretty skirts; newest pleated box or kilt effect.

House Jackets

Conventional, comfortable house garments shown, to the delight of every woman.

For 95c

Is shown a pretty kimono or dressing sacque of summery colored lawn.

At $1.35

We show half-fitted dressing sacques in lawn, embroidery and lace trimmed.

Others of batiste, nainsook and dotted swisses, priced special at $1.65, $2.35 and $2.85 up.

A Friday Special
A Veritable Bargain
Women's Waists at..... 95c

Values to $2.00 from the Siegel stock, and many of recent arrival that would easily sell at $1.50. All listed for tomorrow (Friday.)

Some shown in window. None sold until tomorrow (Friday).

"SIEGEL'S for WOMEN'S and CHILDREN'S WEAR"

FRAME HINTS

Harmony in tints of moulding, mat and picture make the framing artistic—the finished work is a thing of beauty. Greatest variety of mouldings.

We frame many innocent pictures in gilt. Diplomas Framed

SANBORN, VAIL & CO.
357 S. Broadway

N. E. A. visitors can find rest and cooling drinks at the Big White Onyx Fountain—most popular Soda Fountain—finest beverages.
BOSWELL & NOYES,
Third and Broadway.

WEST GATE LODGE, No. 335, F. & A. M., will confer the first degree this (Thursday) evening.
AUGUST WACKERBARTH, Secretary.

Connell, Unterkircher, Crawford Co., Funeral directors, No. 1051 South Grand avenue. Mrs. Connell in charge of women and children. Phones P 6510, M 3322.

Pierce Bros. & Co., Undertakers. 510 S. Flower. Tel. M. 1827. Lady attendant.

If You Want to Go East C. Haydock. Agent Illinois Central R.R., 118 West Sixth.

Los Angeles Transfer Co., 751-3 S. Spring.
Phones Main 49 or 249. Home Ex. 249. Will send messenger to your residence for checks and deliver baggage without extra charge.

Bresee Bros. Co., Undertakers. 955 South Figueroa. Private ambulance. Lady embalmer. Tel. M. 243, Home 52667.

Salt Lake Transfer Co., 217-19 East First street, will check baggage at your residence to any point. Both phones Ex. 751.

Orr & Edwards Co., Funeral Directors. Have moved to their new building, N.E. corner Tenth and Flower. Both phones 65. Lady assistant. Private ambulance.

Dexter Samson Co., Undertakers, 1112 S. Flower. Home F4389, Sunset 7252. Lady assistant. Private ambulance.

Peck & Chase Co., Undertakers, 432 S. Hill. Both phones 61. Lady attendant.

Robert L. Garrett & Co., Undertakers. Lady attendant. 1257 S. Flower. Ambulance.

There are still some vacant lots on "Easy St."

One of the modern "restrictions" of that street is, that you must wear good clothing to secure a lot.

If, as some over-enthusiastic advertisers claim, ready-made clothing gave to its wearers the same air of distinction that marks Brauer & Krohn Customers, why is it that the most prosperous and the best dressed men of Los Angeles wear Brauer & Krohn Clothing in preference to ready-made clothing?

If you look at it in this same light, we are sure that you will look to Brauer & Krohn for your next suit. If you do, we are sure that you will look like a well dressed, classy young man.

Summer 2-piece Suits—made to measure—$18 to $45.

Brauer & Krohn
"Tailors to Men Who Know"
THREE STORES
130 S Spring St 114½ S Main St
Fifth & Spring Sts.

ESPECIALLY LOW RATES TO THE EAST
Rock Island
LET US PLAN YOUR TRIP
DATES OF SALE:
July 9th, 10th and 31st
August 8th, 9th, 19th, 20th, 21st and 29th
September 3, 4, 5, 11, 12 and 13
Via "ROCK ISLAND LINES"
Either via SCENIC or SOUTHERN ROUTES
Daily Through Service
Chicago and St. Louis Special
3 Days to CHICAGO
For full particulars please call on
J. L. Stanton, D. P. A.
555 South Spring St.
LOS ANGELES, CAL.

Talks on Teeth

When, a few years ago, we made bold to assert that with our new method—Alveolar Dentistry—if you had two or more teeth in either jaw, whether loose or tight made no difference, we would tighten the loose ones, we could replace each missing tooth, giving you back your full set of teeth without the use of a plate, partial plate or bridge work, teeth that would be as solid, sound and natural in looks and service as any tooth in any human being's mouth; that we could cure Pyorrhea, the most dreaded disease of the dental profession, commonly known as Riggs disease; that we could tighten loose teeth clear to the alveolar sockets as tight and solid as they ever were, we had hard work to overcome the natural skepticism of those who came to us. "Show us some proofs," they said. We had to ask them to accept the work on faith in the beginning. Today we are in a very different position. We are able to furnish a mass of proof in the form of successful cases which have stood the test of years of hard service. We are no longer obliged to ask callers to take our word for our work, but can refer to case after case right here in our home city and elsewhere, being eloquent testimony of the correctness of the Rex Alveolar method of supplying teeth without plates. We have over 200 letters from grateful patients for whom we have put in the Alveolar teeth or cured of Pyorrhea, or both. In a majority of our advertisements we lay great stress on our great specialty—Alveolar teeth—teeth without plates and the curing of Pyorrhea. The work is so remarkable in its character that it is apt to overshadow those other cases which come to us—the simple cases. We are general practitioners in dentistry. We are experts in every branch of dental work, viz.: Porcelain, gold or silver fillings, removable work, removable work, correcting irregularities, etc. Our charges are reasonable; in fact, more so than most first-class dentists, whose work will compare favorably with ours. If you cannot come at once to our office, send for Dr. Rex's booklet—"Alveolar Dentistry." It is free.

Rex Dental Co.
Room 203 Severance Bldg., Cor. 6th & Main, Los Angeles, Cal.

SCRUPULOUSLY CLEAN
Are the kitchens, pantries, and all the storerooms and all the culinary devices and implements at
Levy's Cafe
And all the cooks and other kitchen and cellar employees are clean and tidy. Look in at the big windows.

The Daylight Store Phones Main or Home 138
Jacoby Bros.
331-333-335 South Broadway.
"Something New Every Day."

Ribbon Special
VALUES 50c AND 75c.
27c
Odd lines in fancy colored ribbons, actual 50c to 75c qualities, 27c.

200 High-Class Sample
Linen Skirts Choice $5
Just for Thursday
A Great Sale of the Finest Tailored Wash Skirts That Money Can Buy.
See Them in Our Window

All new summer models in fine French and Irish linen, piques and poplins; a few colored ones in blues, pinks and tans; fine insertion and embroidery trimming; pleated styles with folds; gored and flared styles—in short, everything new; not one worth less than $7.50—by easy steps worth up to $16.50 each. Choice on Thursday for
Five Dollars

A $2.50 Corset for $1.00
Another introductory sale of those splendid corsets, made for us by the Augustine Corset people. The same models, identical materials, boning and trimming as is used in the regular $2.50 grades—the finest quality French batiste and coutil; all new models..... $1.00

Up to $10 Ready-to-Wear Trimmed Hats $3.45
Pretty Leghorn hats trimmed with chiffon and quills. Handsome horsehair hats trimmed with ribbons, flowers and ornaments. The swellest chip hats you've ever seen. Values to $10.00. On sale, special..... $3.45

New Auto Veils Worth to $2.00 79c Ea.
50 dozen auto veils made of very fine quality Chiffon; neat hemstitched borders. Colors white, pink, gray, champagne, navy and brown. 2½ yards long and actual $1.50 and $2.00 values. Special, each 79c

$1.25 BED SPREADS TODAY $1.00 FULL SIZE.
VILLE DE PARIS
317-325 So. Broadway 314-322 So. Hill Street.
$2.00 BED SPREADS MARSEILLES PATTERNS $1.50
A. FUSENOT CO.
Until September 15, this Store will close every Saturday at 12:30.

Special Notice to Our N. E. A. Visitors
You are cordially invited to use the "VILLEWAY" to and from the RECEPTION at PUBLIC LIBRARY Friday from 12 to 2 o'clock.

Another Chance to Save Money on Fine Wash Goods
We offer today values almost beyond belief that will make this department hum with business. Stock taking is responsible for these unusual bargains, and you should take advantage of them at once.

Colored Linen Suitings, Fancy Voiles French Ginghams, Cotton Mohairs, Etc.
The remaining pieces of the above popular fabrics, regularly sold from 25c to 35c yard, will be offered today at the unusually low price of
15c Yard for Values up to 35c

White Dress Linen At Half Price
75c CANTON LINEN.
Priced for one day..... 37½c
Unsurpassed for washing and real service. Only a limited quantity will be offered. So don't delay.

Half Price For India Linon
Our excellent 50c grade. Today at..... 25c yd.
Match the piece you paid 50c for, today at half price. How can you miss this chance?

Remnant Day
All Remnants today at HALF of REDUCED REMNANT PRICE, which is MUCH LESS THAN REGULAR HALF PRICE.
IT'S TODAY WE SELL $10.50, $12.25 AND $14.00 NOVELTY WOOLEN DRESS PATTERNS AT..... $5.00

Piano VALUE FREE

MONEY VALUE PRIZES—500 FRAMED ART PICTURES FREE—1000 ART PICTURES FREE—2000 FAMOUS SONG BOOKS FREE. 2000 OTHER VALUABLE PRIZES.

We are a new Company and offer the above prizes to make our name known in every household on the Pacific Coast. When a teacher wishes to impress upon the mind of a pupil a certain sentence she requires him to write it a large number of times. That is what we are going to ask the Contestants in this "Contest" to do, and we will award prizes according to the number of sentences and the promptness in the answering of this advertisement.

Cut out a piece of paper the size of a postal card and write Western Piano Co., Los Angeles, Sell Only Reliable Pianos, as many times as you can, and on the other side answer the following questions: Have you a Piano? Old or new, or an Organ? Do you ever expect to own a Piano? How many times have you written WESTERN PIANO CO., LOS ANGELES, SELL ONLY RELIABLE PIANOS? Every person sending us a list of sentences will receive a prize. Try sending us a list today.

COME AND SEE OUR BEAUTIFUL DISPLAY OF PREMIUMS.

When you send or bring your list be sure and address
Desk No. 3
Western Piano Co.
729-731-733 W. 7th St., Los Angeles.

The Coolest Shoes for Hot Weather

Here They Are

All of the comfortable summer shoes, high and low, for men, women and children. Canvas, duck, linens, leathers, of every satisfactory sort.

Cummings quality in every pair make them economical shoes to own, and not high priced because they are so much better than others.

Cummings SHOE CO.
Cor. 4th and Broadway

It is pumped from well directly into sterilized bottles, sealed, shipped 40 miles. 5 gal. 40c; that's
ORANGE (County) MINERAL TABLE Water
Main 7864 B3856

SAN FRANCISCO BUSINESS RACINE SATTLEY LIST
We are selling the best grade of vehicles at prices just one-third less than you are accustomed to pay, and for a few days we will place on sale our line of surreys at 1-3 less cost. Seeing is believing.
ADVANCE BUGGY CO.
FACTORY 3000 CENTRAL AVE. SALESROOMS 330-4 SO. LOS ANGELES

In diseases of the Lungs, Throat and Nerves, you need more oxygen than you are getting. Pure air without drafts, secured by sleeping in the vantage built for health.
WALKER PORTABLE COTTAGE
On exhibition, rear 430 W. 7th

Have you tried these luscious, creamy chocolates? Our own whipped cream
CHOCOLATES
WELLS CANDY
447 South Spring

Editorial Section.
PART II—LOCAL SHEET: 8 PAGES.
XXVITH YEAR.

EDUCATORS
EL

The Auditorium by

BITTER will be the fight over the election
President H. M. Brown of Valparaiso C
remaining three days of the unexpired
today this position must be filled for four yea
Friends of Mr. Brown are working hard
slap at him if the Board of Directors refused
office for three days.
On the other hand there is sturdy oppos
posed to elect a woman for a trustee, but it is c
tees. All factions are girding for battle before
charge of the funds of the N.E.A.
At the business meeting yesterday the Co
and by-laws adopted, E. G. Cooley, president,
tional University at Washington indorsed.
The Teachers' Federation of Chicago did
try school teacher, sprang a sensation by char
dominated by the big book concerns.

By unanimous vote of the active members of the National Educational Association during a business meeting in Central Hall, in the Auditorium, shortly after noon yesterday, the special charter offered under an act of Congress a year ago was accepted, with it the obligations of new by-laws and officers.

Under this charter the new name of the N. E. A., is the National Educational Association of the United States. Following the vote upon the resolution to accept the charter came the vote on the constitution and by-laws. These also were adopted unanimously, although opposition was manifested in two quarters, and City Superintendent of Schools Carroll G. Pearse of Milwaukee gave notice that at the next convention of the N.E.A. he would present an amendment for the election of the National Council to consist of not more than 120 members.

During the proceedings immediately preceding the adoption of the bylaws that provide for the election of officers, a school teacher from Kansas started some excitement by boldly opposing the bylaws placing the control of the association in the hands of five trustees.

But the bylaws were adopted, without a dissenting vote, and the election of officers followed at once.

OFFICERS ELECTED.

President Nathan C. Schaeffer, who presided, called for nominations for president. Nominating Committeeman Joseph Swain of Swarthmore College, Pa., made nominations. Five changes were made in the list of officers presented, the only secretary Shepard elected being the entire ticket. The following cleared elected, amid cheers of delegates. The officers elected are:
President, E. G. Cooley, Portland, Or.
First vice-president, Nathan C. Schaeffer, Pennsylvania.

Y, JULY 11, 190

on Special
UES 50c AND 75c.
27c
n fancy colored ribbons;
o 75c qualities, 27c.

79c Ea.
ade of very fine qual-
stitched borders. Col-
champagne, navy and
and actual
Special, each 79c

$2.00
BED
SPREADS.
MARSEILLES
PATTERNS
$1.50

Money
s
hum with business
dvantage of them at

Voiles
rs, Etc.
to 35c yard, will
5c

rice
Linon
25c yd.
50c for, today at
miss this chance?

UCH LESS THAN
$5.00

PURE AI
Is Curin
Consumptio
of the Lungs, Heart and
ed more oxygen than
re air without
red by sleeping in
r health.
PORTABLE COTTA
bition, rear 420 W. 6th

ried these large,
ocolates? Our
eam
OCOLATES
S CANDY
South Spring Street

Editorial Section.
PART II—LOCAL SHEET: 8 PAGES

Los Angeles Daily Times

California del Sur.
CITY AND COUNTRY.

XXVITH YEAR. THURSDAY MORNING, JULY 11, 1907. On All News Stands, Trains and Streets, 5 CENTS

EDUCATORS BATTLE TODAY OVER CHOICE OF TRUSTEE AFTER ELECTING COOLEY PRESIDENT AND ADOPTING NEW CHARTER.

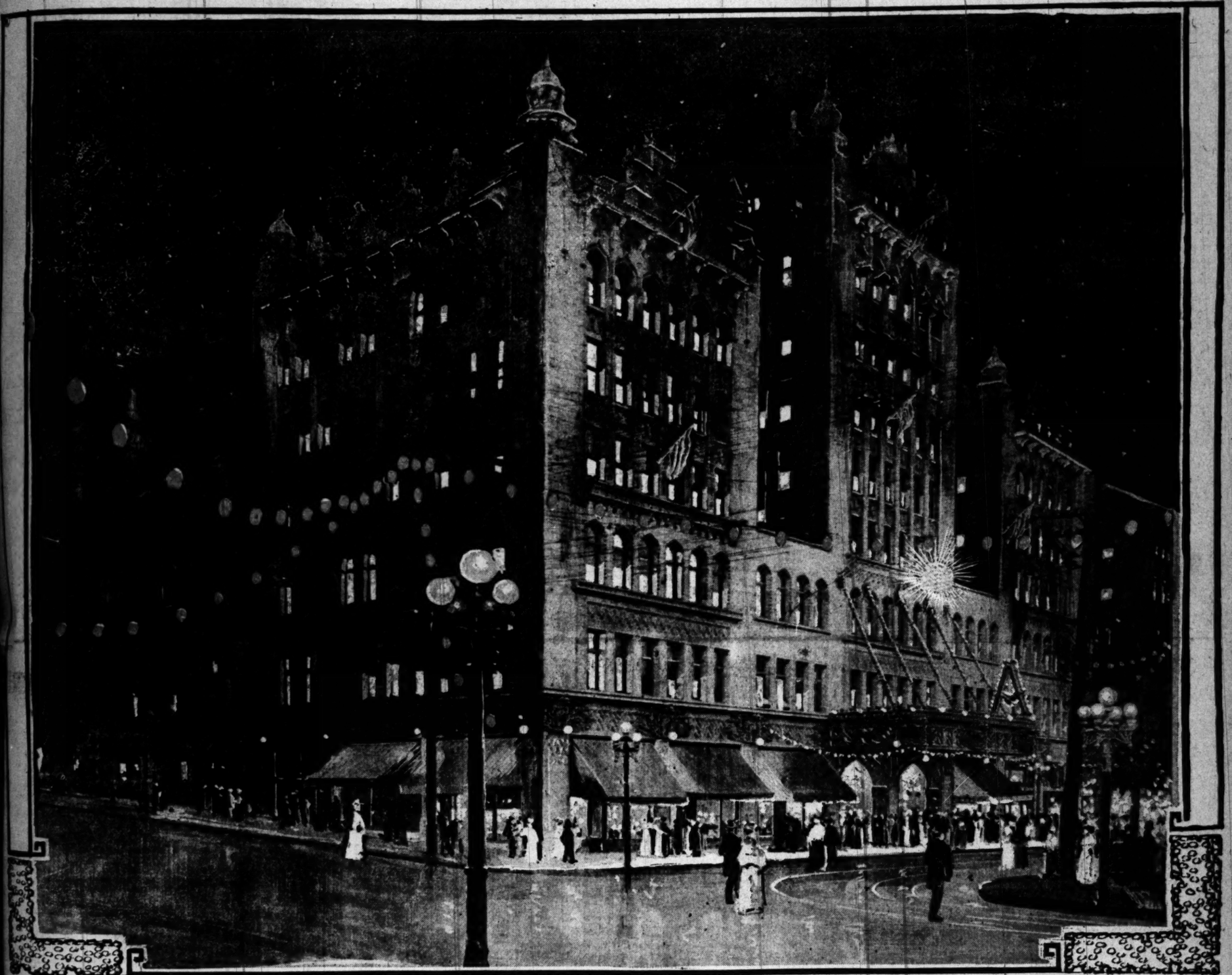

The Auditorium by night. Beautiful scene last evening while the educators were assembling under the soft color of a thousand lights.

BITTER will be the fight over the election of a trustee to fill the place of the late A. G. Lane. President H. M. Brown of Valparaiso College, Indiana, was elected last Monday to fill the remaining three days of the unexpired term made vacant by the death of Mr. Lane. But today this position must be filled for four years.

Friends of Mr. Brown are working hard for his re-election and claim that it would be a slap at him if the Board of Directors refused to elect him for the full term after placing him in office for three days.

On the other hand there is sturdy opposition to his re-election. In some quarters it is proposed to elect a woman for a trustee, but it is claimed that this would embarrass the other trustees. All factions are girding for battle before the directors this afternoon. The trustees have charge of the funds of the N.E.A.

At the business meeting yesterday the Congressional Charter was accepted, a constitution and by-laws adopted, E. G. Cooley, president, and other officers elected and the plan for a National University at Washington indorsed.

The Teachers' Federation of Chicago did not raise its hydra head, but Miss Shirley, a country school teacher, sprang a sensation by charging many school boards with corruption in being dominated by the big book concerns.

unanimous vote of the active ...rs of the National Educational ...ion during a business meeting ... Hall, in the Auditorium, ... noon yesterday, the spe... offered under an act of ... year ago was accepted, ... the obligations of new by-... officers.

...r charter the new name of ... N. E. A. is the National Educa... ...ion of the United States. ...ing the vote upon the resolu... ...ept the charter came the ... of the constitution and by-... also were adopted unani... ...ough opposition was manifested. ... quarters, and City Superintendent of Schools Carroll G. ... Milwaukee gave notice that ... convention of the N.E.A. ... ...ment an amendment for ... of the National Council ... ...e members.

...ng the proceedings immediately preceding the adoption of the bylaws that Miss Elizabeth Shirley, a school teacher, lately of Montebello, created something of a sensation by boldly opposing that clause in the bylaws placing the funds of the association in absolute charge of the five trustees.

But the bylaws were adopted as presented, without a dissenting vote, and the election of officers followed at once.

OFFICERS ELECTED.

President Nathan C. Schaeffer, who presided, called for the report of the Nominating Committee, and Chairman Joseph Swain, president of Swarthmore College, read the nominations. Five changes were made in the list of officers presented, and then Secretary Shepard cast one ballot for the entire ticket, and they were declared elected, amid the cheers of the delegates. The officers elected are:

President, E. G. Cooley, Chicago.

First vice-president, Nathan C. Shaeffer, Pennsylvania.

Second vice-president, W. H. Elson, Ohio.

Third vice-president, Chas. H. Judd, Connecticut.

Fourth vice-president, H. A. Ustrud, South Dakota.

Fifth vice-president, J. F. Stillwell, Arizona.

Sixth vice-president, Jos. H. Hill, Kansas.

Seventh vice-president, W. A. Clark, Nebraska.

Eighth vice-president, W. M. Kern, North Dakota.

Ninth vice-president, W. F. Gordy, Massachusetts.

Tenth vice-president, J. F. Kingsbury, Utah.

Eleventh vice-president, E. E. Roby, Indiana.

Twelfth vice-president, J. H. Baker, Colorado.

Treasurer, Arthur H. Chamberlain, California.

The directors for each State elected are: For Alabama, Isaac W. Hill; Arizona, A. J. Matthews; Arkansas, George B. Cook; California, James A. Barr; Colorado, Charles E. Chadsey; Connecticut, Charles H. Keyes; Delaware, George W. Twitmyer; District of Columbia, W. T. Harris; Florida, Miss Clem Hampton; Georgia, William M. Slaton; Idaho, S. Belle Chamberlain; Illinois, Walter R. Hatfield; Indiana, Thomas A. Mott; Indian Territory, John D. Benedict; Iowa, P. C. Hayden; Kansas, John MacDonald; Kentucky, W. H. Bartholomew; Louisiana, Warren Easton; Maine, Payson Smith; Maryland, M. Bates Stephens; Massachusetts, Dr. John T. Prince; Michigan, David McKenzie; Minnesota, S. L. Heeter; Mississippi, E. E. Bass; Missouri, John R. Kirk; Montana, Dr. Oscar J. Craig; Nebraska, G. L. Towns; Nevada, J. E. Stubbs; New Hampshire, J. E. Clock; New Jersey, John Enright; New Mexico, W. H. Decker; New York, James C. Byrnes; North Carolina, J. I. Foust; North Dakota, N. C. MacDonald; Ohio, Henry G. Williams; Oklahoma, E. E. Balcomb; Oregon, J. H. Ackerman; Pennsylvania, John Morrow; Rhode Island, W. B. Jacobs; South Carolina, D. B. Johnson; South Dakota, M. A. Lange; Tennessee, I. C. McNeill; Texas, Cree T. Work; Utah, William Allison; Virginia, J. L. Jarman; Washington, Edward T. Mathes; West Virginia, Thos. C. Miller; Wisconsin, Charles P. Carey; Wyoming, Miss Estelle Reel; Vermont, Mason S. Stone.

GIVEN AN OVATION.

As soon as the single ballot had been cast by National Secretary Shepard there were cries from all over the hall of "Cooley, Cooley!" and when Mr. Cooley rose in acknowledgment he was greted with cheers, and forced to mount the platform and make a short address of acknowledgment.

This reception of President Cooley is looked upon as being of the utmost significance, as showing the hearty accord by the members of the N.E.A., with the fight of Mr. Cooley as City Superintendent of Schools in Chicago, against the labor-union principles which have found a precarious foothold under Miss Margaret Haley in the schools of that city.

In his address, President Cooley spoke to the point, thanking the delegates for the honor done him. He asserted that he would do the best he could to make the convention next year a great success, and asked that all stand with him "shoulder to shoulder."

Action taken by the meeting which may have far-reaching effect ultimately upon the educational movement in this country, was the indorsement of the plan for a National University, to be located at Washington, D. C., and President Schaeffer was authorized to appoint a committee to press this scheme before the next session of Congress. At the same time the board of trustees was requested to appropriate $500 toward the expenses of this committee and the cause.

STORY OF MEETING.

There were 399 active members present when President Schaeffer called the meeting to order and announced that the reports of officers would be accepted. The reports of the secretary and treasurer were received, but not read, printed copies being distributed. On motion the reports were indorsed.

The report of the outgoing treasurer, J. N. Wilkinson, shows an unusual expense, the disbursement for the year from June 30, 1906, to June 30, 1907, amounting to $31,276.35, including $5000 transferred to the permanent fund for investment. The receipts from all sources amounted to $34,754.78, leaving a balance on hand of $3480.43. A year ago the balance on hand amounted to $13,847.

Following the adoption of the reports, President Schaeffer brought up the adoption of the new charter, as provided under special act of Congress, pursuant to a resolution of the N.E.A., passed July 6, 1905. This act was passed, and was approved by President Roosevelt, and became a law on June 30, 1906.

RESOLUTIONS PRESENTED.

Copies of the act and of the constitution and bylaws as prepared were distributed, and the report of the

REGISTRATION OF EDUCATORS

Every State and Territory of the Union, and Some Foreign Lands Represented by Visitors.

Every State and Territory of the Union and the island possessions; Mexico, Canada, England and other foreign lands are represented at this fiftieth annual convention of the National Educational Association—the most representative and the largest single body of educators in the world. From the smallest village school to some of the greatest universities the visitors have come to discuss the best methods of training the "young idea." A complete registration by States, with the names and home addresses of the teachers, will be found on another page of this issue of The Times.

LIKE FAIRY SCENE IS TEACHERS' FORUM.

NO ONE ever knew what a beautiful place old Central Park could be until the teachers came.

The lighting effects in the park and about the great Auditorium are both quaint and striking—varying from an eerie, fairy charm to a bewildering dazzle.

The main scheme was that you should look out of the cool and restful dark of the park onto the brilliancy of the Auditorium, or down a vista of glitter and sparkling light—Fifth street.

To this end, they made the park into a little Peter Pan scene. Against the black masses of the shrubbery you see fairy lights bobbing and peeping through the trees. It only lacks the music of "Tinker Bell," to make it Peter Pan's fairy country. There is an indefinable charm to this eerie, elfish glimmer of soft lights against softer thick pieces of darkness.

The scene upon which it looks out is bizarre and startling. Los Angeles dresses up for so many conventions that lighting has been reduced to a rare art.

High up against the majestic front of the Auditorium is a great blazing spiked ball of light. It suggests some great prickly monster—on fire.

It forms the white-hot center of color and light for the rest of the building's illuminations.

The whole front of the Auditorium is studded and festooned with lights. It looks like a jeweled front of a woman's dress. This ball of light is the brooch.

The effect down Fifth street is absolutely bewildering. Lights hang in long shredded ropes. They string across—glowing red—as tight ropes. They hug the buildings, sprawling across the face of the structures like glittering spider webs.

The lights in the park glow in a soft, mellow diffusion. On the street the glitter is hard and brilliant.

The warm summer nights do much to heighten the effect. Women sit in the park in the soft whiteness of summer gowns, upon which the Japanese lanterns throw down a flush of color.

For once the little park is being used as it should be. The bums and park orators are taking a back seat. It becomes a pleasant place of rest for women and their escorts.

As though the lights had drawn them out, crowds of bareheaded women promenaded to and fro all evening in a radiance as light as the day.

All evening the broad foyer of the Auditorium teemed with crowds passing in and out, and they passed in such a way that the great ball of fire and other illuminations of the great building threw down upon them a beautiful radiance.

Local Session Brings New Department Into Association.

three trustees having the matter in charge to the board of directors was read. These trustees, Nicholas Murray Butler, J. M. Greenwood and Nathan C. Schaeffer, reviewed briefly the work for the charter, and made the following recommendation:

"The board is of the opinion that the new charter offers the association great advantages in assuring to it perpetuity of existence and a national character, in safeguarding its funds and generally by increasing its powers and influence, and therefore unanimously recommends that the charter be accepted and that bylaws be adopted in accordance with the provisions of this act."

The board of directors had indorsed this recommendation on July 8, and in their turn recommended the adoption of the charter, submitting to the meeting for action four resolutions: First, the formal acceptance of the charter and instructions to the president and secretary to take the necessary legal action in this regard; second, the adoption of the constitution and bylaws proposed at the 1905 meeting, to take effect immediately; third, the adoption of a corporate seal; fourth, to elect officers and organize upder the new charter.

CHARGES CORRUPTION.

It was when the first resolution was presented that the sensation of the day occurred. Upon motion to adopt a tall young lady came forward and announced that she wished to speak to the motion. As this was not on the programme she created a surprise, and possibilities of federation opposition crossed the minds of many.

Miss Elizabeth Shirley, formerly a school teacher of Omaha, Neb., but last term at Montebello, Cal., started off briskly in a most emphatic denunciation of Section No. 7 of article No. 4, of the constitution, which provides for the safeguardnig of the money in the hands of the N.E.A., by the treasurer under direction of the board of trustees.

Miss Shirley asserted that the placing of the funds unreservedly in the hands of the five trustees was tantamount to conferring this money power on an "oligarchy" of trustees. She said that this was not safe, and that "We, the teachers, will have nothing whatever to say about our own money."

Miss Shirley thought that the convention should be able to dispose of the money as it pleased, and that when any large payments were to be made it should be submitted to the teachers forming the majority of the N.E.A., to indorse this expenditure or not.

"You know how corrupt many of the school boards are," continued Miss Shirley. "They are dominated by the big book concerns. California is a kindergarten compared to many of the big eastern cities, and there the powerful are bought with thirty pieces of silver. This clause is not democratic. It is not safe to place your money in the hands of a committee. We have to go out and teach business principles, but we should learn to attend to our own business. We should be more careful."

CHARTER IS ADOPTED.

The remarks of Miss Shirley were greeted with a generous measure of applause, but when it came to a vote upon the resolution the vote was unanimous in favor of adopting the charter. Miss Shirley refraining from voting. Later she stated that she was in no way connected with the federation, and did not know Miss Haley.

Then in their order were carried unanimously the other resolutions adopting the bylaws to take effect immediately, adopting a seal in the shape of a circle with the inscription, "National Educational Association of the United States—1857-1907."

Upon the motion to proceed with the election of officers under the new charter just adopted, the Nominating Committee made its report and the names presented, with the exception of five, which were duplicated as vice-presidents and directors, or who could not serve, were received and National Secretary Shepard cast one ballot.

Speaking of the proceedings, Miss Shirley stated that there was no use making opposition, as everything was "cut and dried." She said she had no following, and had not prepared a speech, but simply wanted to voice her own opposition to certain features.

The newly-elected president of the N.E.A. was given a most hearty welcome when he mounted the platform in response to calls for a speech. He was introduced by Mr. Schaeffer, the outgoing president, and spoke briefly in recognition of the greeting of the delegates and of what he would attempt to do as president. He did not refer directly to his fight against the federation in Chicago, but asked all to stand with him in his efforts for the best interests of the N.E.A.

It was now that Carroll G. Pearse of Milwaukee, attempted to have his amendment made to Section No. 3 of article No. 5, of the bylaws, providing for 120 instead of 60 national councilors, and their election for six years at the rate of twenty each year.

Upon the advice of Attorney John Pine of New York, counsel for the N.E.A., Mr. Pearse finally announced that he gave notice to bring up this question of amendment at the next convention.

But still more important action followed the question of amendments when President Baker of the University of Colorado, made a detailed report of the work of prominent educators throughout the country in behalf of a national university to be located at Washington, D. C., where advantage could be taken of the wonderful facilities collected there for educational subjects.

"I would ask the National Educational Association to further the cause of a national university at Washington and to appoint a committee to work for this object and present it to Congress," said Prof. Baker.

This request was placed in the form of a motion and President Schaeffer was authorized to appoint such a committee to "appeal to Congress and do something." The sum of $500 was also set aside for the expenses of the committee, and the resolution carried unanimously.

Then President Thompson of the University of Ohio who stepped aside from the nomination as president of the N.E.A., to make way for President Cooley, who read the resolution. The matter was placed in the hands of the board of directors to support the committee in its efforts.

President Schaeffer announced that the new board of directors would meet today at 4:30 o'clock in the children's hall of the Auditorium for its first meeting. Then the business meeting of the convention adjourned for one year.

EDWIN G. COOLEY,
of Chicago, the new president of the National Education Association of the United States.

RELIGION NOT YET FOR THE SCHOOLS.

THE session of the Religious Education Association yesterday afternoon, in the First Congregational Church, was one of the most important of those of societies meeting with the larger association since the assembling of the convention. This was indicated by the great interest that was taken in it, an audience approaching a thousand people having gathered to hear the addresses.

Perhaps the carefully-prepared address of Hon. Elmer Ellsworth Brown, United States Commissioner of Education, was also one of the most important of the session, as it would seem to come with authority of the department he represents in the national government, and it was heard with the most careful attention.

The first address was by Dr. William Douglass MacKenzie, president of Hartford Theological Seminary, who spoke briefly on the purpose, spirit and aims of the Religious Educatjon Association. He said that the separation of church and state having made it impossible to pursue religious instruction in the public schools, caused the church to be confronted by a great emergency.

"It is a most interesting fact that in America the people depend upon religion for support of every institution created," said Dr. MacKenzie, "and even the most yellow journal seeks to exploit some feature of religious news to make up for any laxity in the other direction."

Prof. Brown, who followed Dr. MacKenzie, took for his subject, "Some Relations of Religious Education and Secular Education," and spoke, in part, as follows:

ADDRESS OF HON. E. E. BROWN.

"Religious education cannot permanently employ methods which are out of harmony with the methods of secular education. Those methods may differ with the different subjects to which they are applied, but they cannot permanently contradict each other. The one will gradually assimilate the other. And the one that will assimilate the other, in any age, is the one that, in that age, has the wider hold on the convictions of men.

"The relation of these two, each to each, varies at least many times from age to age. In the mediaeval period it was institutional religion that exercised that wider sway, and secular education, if such it could be called, departed only occasionally or fortuitously from the ways of religious education. Now it is natural science that rules the minds of men.

"Though evidence of the contrary may be cited, but I believe the broad generalization will still hold true. Science rules the thoughts of men, and modern education is allied with modern science. It is this spirit of education that is dominant today, and we may confidently expect that in this age it will impress religious education to its standards and its processes.

"The march of education, having this scientific and secular character, is one of the mightiest spectacles of our modern world. It is the central and unifying fact of modern civilization. The religion of this age is cleft by innumerable differences and by opposition; that is, for the time being. It is normally and necessarily sectarian. There are seeming exceptions, but these will not disprove the rule. The science of this age is the same science all over the world. And modern education, overpassing partisan and sectarian bounds, overpassing even local, national and racial bounds, is fast coming to be the same throughout the world and to constitute one dominant, worldwide human interest. Der Glaube trennt die Volker, die Wissenschaft vereinigt sie.

ITS OWN PART TO PLAY.

"We cannot doubt that this age of sectarianism has a part of its own to play in the religious history of the nations. If it is a peculiarly unstable and transitional stage in the life of the church, it may be no less important on that account, and may find into its fulness than any other stage through which the church has passed. But so long as religion is predominantly sectarian, it may not expect to regain its ascendancy over the institutions and the methods of education. Universal education gravitates toward universal knowledge and toward universally recognized forms of thought. The partial and unprevailing view of any party or sect is not at home in public schools, even though it be a view which shall eventually lead the world.

"Religion in its modern relations, sectarian religion, is a breeder of disturbance in these national systems of education in which it now holds a place through favor of a tradition all unconsciously outgrown. The turbance is often wholesome, but not disturbance of this kind; for it is full of bitterness and of strife. It appeals to simple prejudice; I doubt not such disturbance will continue, working some little good and any amount of harm, so long as the tradition which sustained such teaching among those people shall be cast aside. Where the tradition has already passed away or where it has never become established, the teaching of any system of religious doctrine is to be steadily excluded from public and common schools. Formal instruction in religion will be out of place in public schools wherever and so long as religion is sectarian, wherever and so long as the method of religious teaching is greatly at variance with the methods of secular education.

AGREEMENT COMING.

"And will the time ever come when these limitations will no longer prevail? I am not a prophet, but I have no doubt that such a time will come—not in your day and mine, but in the course of generations or of centuries. The topmost crest of the sectarian wave in our religious history would seem already to have passed. It is a wave centuries long and it may be ages long, but it is a receding wave. Men still emphasize their religious differences, but already there is a notable gain in the emphasis of religious agreement. It is a change that points toward a day when sectarian distinctions shall be decisively subordinated to religious affirmations as wide as unregenerate mankind. The differences will not, disappear, and agreement will not be attained by the mere cancellation of differences. But the differences will, I think, become subordinate and tributary, and only those that root in a prophet can foresee, by revivals of religious thought and power such as the world has not yet known, the spirit of man will make its way to new convictions of religious verity, and they will be wider and deeper than the unities of the past.

"We cannot doubt it, for we believe that religion as well as science stands for a permanent need of the human soul. As long as our ratiocinative incompleteness brings a manifold strain upon the human heart, so long we shall feel ourselves stricken with need of some eternal perfection. And the religion which answers to this need will be either the conscious and dominant interest of our lives or the large background of our lives; but whether it be in occasional conditions of disease, sporadic or epidemic, where for a time the sense for religion may seem to be altogether lost—yet only for a time.

ALLY OF RELIGION.

"We have come now to a point where it will appear that, for the sake of religion itself—in order that religion may do its proper work in this age—education must be true to its proper character for this age. The most vital meeting place for education and religion in this age is on the moral plane. Through its new emphasis on moral conception, education itself, secular education if you would call it such, may help religion to work its way through and overcome its present-day sectarianism. Education will be the best ally of religion in this age if it holds true to its alliance with science and democracy.

"Observe how vitally the several lines converge. Democracy stands for the brotherhood of man. Religion bases that brotherhood on what is ultimately a more cohesive and organic conception, the fatherhood of God. In this humanitarian age, however, it seems more probable that the great majority of men will find the Father through that brotherhood rather than find brotherhood through a prior knowledge of the Father. Pure devotion to truth is found in both religion and science, historically; the religious sense for truth and peace as a very different thing from the scientific sense for truth. They seem, indeed, to antagonize and even cancel each other. Yet farther down they are at one. And from that farther depth, below the roots of the everlasting hills, their unity must arise into the day of human history.

"If this is a true reading of the signs, the same moral conceptions are coming to be the supreme educational notions in science, democracy and in religion. It may not be too much to expect that this unity shall some day come to full realization, and may we not then find that diverse religions have come to unity among themselves in this very process of coming into accord with democracy and science on the high ground of moral conception? I am very sure that this will not be all, but I think this may be a part of the way by which religion and education shall do their work together for this age, and for the ages that are yet to be."

WHAT IT STANDS FOR.

It is probable that many persons, in reading the title of the Religious Education Association, get the notion that its purpose is to work for the injection of religious teaching into the schools, but that is just what it is not. Henry F. Cope, the general secretary, made an address yesterday, meant to clear up this and some other points. His address is, in part, as follows:

"Its primary purpose," said Mr. Cope, "is not so much to do things as to cause things to be done. It acts as a center, a forum, a clearinghouse, a bureau of information and promotion in moral and religious education.

"Its purpose is the inspiration of all educational forces with the religious spirit and ideal, so that they may become not only efficient in training the youth to skill in trades, to proficiency in business, to success in money-making, but that they also train in power of character, in right moral judgment, in success in the great art and business of living. The Religious Education Association has no particular propaganda as to the use of the Bible in the public schools; the place of the Bible will take care of itself, without danger either of its neglect or of its improper use by sectarian or by ignorant teachers, when educators shall come to regard their whole work in the truly religious spirit.

"The Religious Education Association exists, not to promote a certain type of education, but to round out the whole circle of education by giving due emphasis to what must, after all, be regarded as the chief purpose of education, to train to right living, to right relations with our fellows, to appreciation of our ideal heritage and to realization of our highest personal possibilities.

"Already the new type of Sunday-school is springing up in many places with its organization patterned quite closely after that of the public schools, and its curriculum based on the life of the child, its teachers trained and qualified for the difficult task of the moral and spiritual nurture of the young and its purpose broadened out far beyond the old conception of such a school as a kind of miniature theological seminary. One of the most refreshing signs of the times, indicative of the coming day when the religious forces shall see eye to eye with the educational, is the present dissatisfaction and unrest over old methods in the churches and the rapidly increasing volume of inquiry as to right pedagogical methods."

PAY TEACHERS ON MERIT PLAN.

EFFICIENCY THE ONLY BASIS, SAYS PROF. COOLEY.

Newly-elected President of National Association, Who Has Fought Union Labor Attempts to Place All on Common Level, Tells Why the Clock Should Not Regulate Salaries.

Edwin G. Cooley, newly-elected president of the N.E.A. and superintendent of the Chicago public schools, spoke at the general session of the association at the Auditorium last night on "Shall Teachers' Salaries Be Graded on Merit or by the Clock."

Briefly he votes for grading on merit; and merit is to be ascertained largely by examinations.

Some of his remarks about efficiency—for instance that no teacher can do work for more than five years without getting some fresh interest from study—created a buzz of excitement throughout the big audience. He was frequently applauded. Mr. Cooley is a solid, smooth-shaven man of determined aspect. His speech was given close attention, especially as it reflects the views of a man who has fought and is fighting the attempt of union labor agitators in the Chicago schools—and outside thereof—to spread their blighting influence through the schools. Mr. Cooley said in part:

Mr. Cooley spoke in part as follows:

"My topic is likely to be an unpopular one. It is associated in the minds of some with low salaries and increased demands upon the teacher. There is no such association in my mind. On the contrary, I believe the professions and the schools are suffering financially and otherwise, from the competition of the incompetent teacher.

"Every one who has thought about the salary question, recognizes that the competent teacher is underpaid, whether we consider the value of her services to the community, or whether we compare the demands made upon her with those made upon other members of society. The teachers have not fairly shared in the progress which has seemed to overwhelm the country. She has been compelled to pay 25 per cent, more for what she buys, while receiving perhaps a 15-per-cent. advance in salary. In some large and flourishing communities, it cannot be said that her salary has really advanced at all during the last years.

"No relief—complete relief—can come to her without increased revenues. It is unwise, as well as unfair, to dispute or ignore this. We can, however, ask the question as to whether it is not possible to so distribute the sum available for teachers in such a way as to reward, and reward the faithful and efficient, as well as to arouse or drive out the incompetent. Their competition degrades and demoralizes the profession.

BASIS OF REWARD.

"There is some confusion in the minds of civilized men today as to what is the proper basis on which to estimate the remuneration granted for services rendered. There have been attempts made to justify the giving of equal shares to each man, regardless of the value of the services rendered. The method has little to recommend it except its simplicity.

"Some times it has been proposed to reward each man according to his wants, although no one has every been able to describe a common measure which we might safely use in comparing the wants of different members of society.

"Sometimes it has been proposed to reward each man according to his labor. This requires some common measure by means of which we may estimate and compare the exertions made by the workers, but universal commensurability of exertion is only a dream of the communist.

"If we follow the suggestions of some economic writers and use time spent in labor as our common measure, we fall into absurdities. It is difficult to estimate exertion, pleasure or pain by the clock. The Procrustean bed of time would distend and mutilate labor, and all liberty and equality would perish at its last upon it." Under a scheme of this sort, idleness would grow apace and productivity disappear.

"If twice the reward were given for taking double the time for doing a piece of work, the main motive for efficiency would die. Manifestly, it seems on the whole compelled to act on the principle of distribution that each member of society shall be remunerated in proportion to the value of his service.

EFFICIENCY THE POINT.

"It seems fair to consider the question of teachers' salaries and promotion from the standpoint of services rendered the community, from the standpoint of the efficiency of the teacher. If the schools are to be carried on in the interest of the rising generation; if the welfare of the children in them is the fundamental consideration, we must be governed in fixing teachers' salaries by estimates of the value of the services rendered by them. Any consideration of the teacher's needs is not as it affects efficiency. An increase of salary based upon length of service only, can be defended successfully so far as it goes on the basis that length of service conduces to greater efficiency in the work of the school room. Differences of salary based on sex can be defended only by showing that sex is a factor that of itself makes a man or woman more or less efficient as a teacher. Increases of salary based upon real scholarship and efficiency and its religion. It may not be too much to expect that this unity shall some day come to full realization, and may we not then find that diverse religions have come to unity among themselves in this very process of coming into accord with democracy and science on the high ground of moral conception? I am very sure that this will not be all, but I think this may be a part of the way by which religion and education shall do their work together for this age, and for the ages that are yet to be."

WHAT IT STANDS FOR.

It is probable that many persons, in reading the title of the Religious Education Association, get the notion that its purpose is to work for the injection of religious teaching into the schools, but that is just what it is not. Henry F. Cope, the general secretary, made an address yesterday, meant to clear up this and some other points. His address is, in part, as follows:

"Its primary purpose," said Mr. Cope, "is not so much to do things as to cause things to be done. It acts as a center, a forum, a clearinghouse, a bureau of information and promotion in moral and religious education.

"Its purpose is the inspiration of all educational forces with the religious spirit and ideal, so that they may become not only efficient in training the youth to skill in trades, to proficiency in business, to success in money-making, but that they also train in power of character, in right moral judgment, in success in the great art and business of living. The Religious Education Association has no particular propaganda as to the use of the Bible in the public schools; the place of the Bible will take care of itself, without danger either of its neglect or of its improper use by sectarian or by ignorant teachers, when educators shall come to regard their whole work in the truly religious spirit.

"The Religious Education Association exists, not to promote a certain type of education, but to round out the whole circle of education by giving due emphasis to what must, after all, be regarded as the chief purpose of education, to train to right living, to right relations with our fellows, to appreciation of our ideal heritage and to realization of our highest personal possibilities.

"Already the new type of Sunday-school is springing up in many places with its organization patterned quite closely after that of the public schools, and its curriculum based on the life of the child, its teachers trained and qualified for the difficult task of the moral and spiritual nurture of the young and its purpose broadened out far beyond the old conception of such a school as a kind of miniature theological seminary. One of the most refreshing signs of the times, indicative of the coming day when the religious forces shall see eye to eye with the educational, is the present dissatisfaction and unrest over old methods in the churches and the rapidly increasing volume of inquiry as to right pedagogical methods."

PAY TEACHERS ON MERIT PLAN.

EFFICIENCY THE ONLY BASIS, SAYS PROF. COOLEY.

Newly-elected President of National Association, Who Has Fought Union Labor Attempts to Place All on Common Level, Tells Why the Clock Should Not Regulate Salaries.

Edwin G. Cooley, newly-elected president of the N.E.A. and superintendent of the Chicago public schools, spoke at the general session of the association at the Auditorium last night on "Shall Teachers' Salaries Be Graded on Merit or by the Clock."

Briefly he votes for grading on merit; and merit is to be ascertained largely by examinations.

Some of his remarks about efficiency—for instance that no teacher can do work for more than five years without getting some fresh interest from study—created a buzz of excitement throughout the big audience. He was frequently applauded. Mr. Cooley is a solid, smooth-shaven man of determined aspect. His speech was given close attention, especially as it reflects the views of a man who has fought and is fighting the attempt of union labor agitators in the Chicago schools—and outside thereof—to spread their blighting influence through the schools. Mr. Cooley said in part:

Mr. Cooley spoke in part as follows:

"My topic is likely to be an unpopular one. It is associated in the minds of some with low salaries and increased demands upon the teacher. There is no such association in my mind. On the contrary, I believe the professions and the schools are suffering financially and otherwise, from the competition of the incompetent teacher.

"Every one who has thought about the salary question, recognizes that the competent teacher is underpaid, whether we consider the value of her services to the community, or whether we compare the demands made upon her with those made upon other members of society. The teachers have not fairly shared in the progress which has seemed to overwhelm the country. She has been compelled to pay 25 per cent. more for what she buys, while receiving perhaps a 15-per-cent. advance in salary. In some large and flourishing communities, it cannot be said that her salary has really advanced at all during the last years.

"No relief—complete relief—can come to her without increased revenues. It is unwise, as well as unfair, to dispute or ignore this. We can, however, ask the question as to whether it is not possible to so distribute the sum available for teachers in such a way as to reward, and reward the faithful and efficient, as well as to arouse or drive out the incompetent. Their competition degrades and demoralizes the profession.

BASIS OF REWARD.

"There is some confusion in the minds of civilized men today as to what is the proper basis on which to estimate the remuneration granted for services rendered. There have been attempts made to justify the giving of equal shares to each man, regardless of the value of the services rendered. The method has little to recommend it except its simplicity.

"Some times it has been proposed to reward each man according to his wants, although no one has every been able to describe a common measure which we might safely use in comparing the wants of different members of society.

"Sometimes it has been proposed to reward each man according to his labor. This requires some common measure by means of which we may estimate and compare the exertions made by the workers, but universal commensurability of exertion is only a dream of the communist.

"If we follow the suggestions of some economic writers and use time spent in labor as our common measure, we fall into absurdities. It is difficult to estimate exertion, pleasure or pain by the clock. The Procrustean bed of time would distend and mutilate labor, and all liberty and equality would perish at its last upon it." Under a scheme of this sort, idleness would grow apace and productivity disappear.

"If twice the reward were given for taking double the time for doing a piece of work, the main motive for efficiency would die. Manifestly, it seems on the whole compelled to act on the principle of distribution that each member of society shall be remunerated in proportion to the value of his service.

EFFICIENCY THE POINT.

"It seems fair to consider the question of teachers' salaries and promotion from the standpoint of services rendered the community, from the standpoint of the efficiency of the teacher. If the schools are to be carried on in the interest of the rising generation; if the welfare of the children in them is the fundamental consideration, we must be governed in fixing teachers' salaries by estimates of the value of the services rendered by them. Any consideration of the teacher's needs is not as it affects efficiency. An increase of salary based upon length of service only, can be defended successfully so far as it goes on the basis that length of service conduces to greater efficiency in the work of the school room. Differences of salary based on sex can be defended only by showing that sex is a factor that of itself makes a man or woman more or less efficient as a teacher. Increases of salary based upon real scholarship and efficiency and its religion. It may not be too much to expect that this unity shall some day come to full realization, and may we not then find that diverse religions have come to unity among themselves in this very process of coming into accord with democracy and science on the high ground of moral conception? I am very sure that this will not be all, but I think this may be a part of the way by which religion and education shall do their work together for this age, and for the ages that are yet to be."

WHAT IT STANDS FOR.

It is probable that many persons, in reading the title of the Religious Education Association, get the notion that its purpose is to work for the injection of religious teaching into the schools, but that is just what it is not. Henry F. Cope, the general secretary, made an address yesterday, meant to clear up this and some other points. His address is, in part, as follows:

"Its primary purpose," said Mr. Cope, "is not so much to do things as to cause things to be done. It acts as a center, a forum, a clearinghouse, a bureau of information and promotion in moral and religious education.

"Its purpose is the inspiration of all educational forces with the religious spirit and ideal, so that they may become not only efficient in training the youth to skill in trades, to proficiency in business, to success in money-making, but that they also train in power of character, in right moral judgment, in success in the great art and business of living. The Religious Educa-

gone beyond it and around it. She must see it in relation to other facts and truths. She must know from what it originated and to what it is intended to lead. She must have an ample margin in reserve for dealing with unexpected questions and unexpected difficulties.

"The teacher must study educational processes and educational philosophy and methods; her study cannot cease with her preparation for entering her profession, but must be lifelong. She must not lose her sympathy with the learner—a sympathy that she can retain only by continuing to be a learner herself. It is only in this way that she can avoid the depressing effect of constant association with immature minds and ideas.

ESTIMATING HER VALUE.

"It is, however, very important to estimate the relative value of school-room efficiency and advance in scholarship and professional zeal in such a way that they may not counteract each other. The teacher should not become so interested in academic study that she will forget her main business, which is the work of the school-room. The teacher may use up too much energy in carrying on outside study to the detriment of health, as well as school-room, work. We must, therefore, in presenting any scheme for promotion, be careful not to emphasize mere academic scholarship too much.

"In making up an estimate of a teacher's fitness for promotion, schoolroom efficiency should count for more than her academic study. We must arrange to put a premium on keeping up the work of the schoolroom for which the teacher is employed. Experience has shown that this is no imaginary difficulty. At the same time, we ought to offer some inducement to keep the teacher from mistaking purely mechanical efficiency in handling a schoolroom, mere control of pedagogic devices, for real pedagogical power and spiritual growth. An estimate based upon schoolroom work merely tends to overemphasize this element in teaching efficiency.

HARD NUT TO CRACK.

"The problem of estimating schoolroom efficiency, intellectual growth and scholarly zeal, present serious difficulties to the supervisor. In making the estimate of schoolroom efficiency, we must endeavor to provide a system of recording efficiency that will be fair to the teacher, fair to the children, and not a perfect nightmare to the principal or other administrative officers responsible for making it. Sometimes this estimate has been made in percentages by the principal, supervisor and district superintendent. It is difficult to protect the schools under this arrangement on account of the inclination of supervising officers to escape trouble by boosting the marks. According to the Brooklyn Eagle a few years ago, the marks of over 90 per cent. of the teachers in Brooklyn were over 90 per cent.

"In Chicago, at the end of five years, in marking for promotion, it was found that 96 and a fraction per cent. of the teachers were marked so high as to entitle them to promotion. It is evident that these estimates had ceased to properly discriminate between the degrees of efficiency of the teachers. In 1904 the Board of Education passed a rule requiring principals to mark all teachers as either 'efficient' or 'inefficient,' thinking that this simpler estimate would result in greater fairness to all concerned. Under this arrangement, after two trials, it appears that over 99 per cent. were marked efficient and entitled to promotion. We found ourselves back where we began, with a flat rate for everybody, or with the clock doing the work. The rule has been abandoned and some modification of the percentage marking will again be employed.

MANY PLANS SUGGESTED.

"There have been many propositions for organizing supervisory boards to make this estimate of efficiency. It has been proposed to have a commission composed of educational experts who were not directly concerned in the supervision of schools, who should visit the schoolrooms and pass upon the efficiency of the teachers. This would relieve the principal of responsibility, but the estimates of the work of teachers made under such conditions would be worth little. Such commissions could not appreciate the conditions under which the work was done, and no teacher, under such inspection, would be at her best. Then, too, it would separate the administrative work of the school into parts, would set up divergent standards, and reduce the principal to a mere clerk. In my opinion, the only person who can safely be entrusted with this estimate is the principal of the school, who is on the ground and knows the facts. Even he must be placed under restrictions, and it must always be possible to appeal from his decision. It must always be possible to protect the teacher against favoritism and inefficient supervision. The problem is difficult, and many of our superintendents will prefer to permit teachers to advance on length of service only, rather than attempt to estimate their schoolroom efficiency.

LIMITATION TO "EXAMS."

"On the other hand, the problem of passing on academic advance or intellectual growth is not a simple one. You may use an examination. If you do, you will quickly discover the limitations of such tests. They exist, and looks at the school system from the standpoint of a 'job.' Such an arrangement suggests making the necessary effort to get into these positions and then settle down in some comfortable berth and make little effort toward increasing their efficiency.

SOME SOUND SLEEPERS.

"I think many of you know some of these sleepers; you have heard their snores and have perhaps tried to waken them. You may have witnessed their surprise and indignation at the outrageous proposal that they wake up and go to work or get out. The suggestion that we can keep teachers of this sort up to the mark in our great cities by mere fear of dismissal is made by those who are not familiar with current history. When the old teacher, who is a good fellow, and simply looking for a comfortable position, gets into one of our school systems, the chances of removal until death or physical disability are exceedingly small. We shall have to wait for death, and we shall probably feel, as Charles II said about himself, that they are an unconscionable long time in dying.

"A better thing to do than permitting advance, tempered by fear of dismissal, when

N. B. Blackstone Co.
318-320-322 S. BROADWAY DRY GOODS PHONES EX. M.
East Side Broadway, Between Third and Fourth Sts.

15c to 18c Wash Goods 10c yd

Fifty pieces—2500 yards,—of brand new BATISTES, GANDIES and SWISSES will be sold today at near half real value. Not a yard of them worth less than 15c, majority actual 18c values. New in weave, in coloring and in design. Just such goods as will be in demand for summer frocks the next three months or longer.

White or delicately tinted grounds with an almost endless variety of handsome floral designs, little dots and checks, rings and scrolls. You'll not appreciate their beauty of coloring and texture until you've seen them, and we caution you to be on hand early before the choicest specimens are taken. Pick from the lot today at 10c a yard.

Main Floor. South Aisle

Free Lessons in every branch of Art Needlework each day from 9:30 to 11:30 o'clock. Third Floor.

Seasonable Gloves

Long Lisle Gloves $1.00
Twelve button length lisle thread gloves in black, gray and white, all sizes, pair $1.00.

Long Silk Gloves $1.75
Sixteen button length pure silk gloves in black or white; an exceptionally good value, pair $1.75.

Infants' Wearables

Infants' white lawn slips, hand finished; trimmed with Val. lace or embroidery, made as you would have them made at home. Special at $1.25.

Infants' kimonos of fine washable flannel; silk embroidered edges, ribbon trimmed; pretty delicate colors. Special at 50c.

VICTOR RECITAL TODAY

Have you ever heard Caruso or Melba sing? Or the wonderful music of Sousa's band? If you are one of the many who have not enjoyed the performance of these great artists, come to our free Victor Recital this afternoon. All of the world's greatest singers and players will be yours to hear, through the medium of the Victor Talking Machine. We want both the trained musician and the lover of music with us today—we shall entertain them both.

Admission is free. Recital at 3 o'clock. Take elevator to fifth floor.

The Cecilian THE PERFECT PIANO PLAYER

CECILIAN RECITAL TOMORROW

Tomorrow's free Cecilian Recital will be especially enjoyable. The program is made up of selections by the Cecilian Piano Player, the Lohmer-Cecilian Piano and the Estey Pipe Organ.

Mrs. Edith Howard, Contralto. Mr. Earl R. Stone, Violinist

Mrs. Howard and Mr. Stone will be heard in solos, accompanied by the Cecilian Piano Player. Mrs. Howard, among other numbers, sings Gounod's "Nazareth" and "He Was Redeemer," with violin obligato. Recital at 3 o'clock. Take elevator to 5th floor.

GEO. J. BIRKEL COMPANY
STEINWAY, CECILIAN AND VICTOR DEALERS.
345-347 SOUTH SPRING STREET

Geo. P. Taylor Tailor and Haberdasher

FLANNEL Negligee Shirts for Mountain and Outing wear. Turn back cuffs and attached collars. Price $2.50. Inspection invited.

No. 525 So. Broadway, New Taylor Building

Men's Tailoring, Second Floor Ladies' Tailoring, Third Floor

Baldwin Refrigerators for Government Hospitals
...Twenty-Second Year...

The Baldwin Refrigerator Company has been notified that its proposal to furnish the U. S. public health and marine hospital service with refrigerators for the current fiscal year has been accepted, marking the twenty-second consecutive year that this important branch of the government service has adopted the Baldwin dry air refrigerator for use in all its hospitals and quarantine stations. So highly were these refrigerators regarded by the surgeons and stewards as far back as 1884-1885, that one of them was included in the government exhibit at world's exposition, New Orleans, marked "Standard refrigerator for hospital use."—Burlington Free Press, August 18, 1906.

James W. Hellman, Agent, 161 N. Spring St.

Men's Clothing
—DESMOND'S—
Clothes for Men and Young Men
Corner Third and Spring Streets

Think of It

A 6-Inch Cut Glass plate made by "HAWKES"
$2.00
Look for the name "HAWKES" graven in the glass

H. J. Whitley Co.
Diamond Merchants 345 S. Broadway

Many New

teachers go to sleep, is to keep the younger men and women from going to sleep. Let us press up our recommendations for increase in salaries and promotions in such a way as to encourage growth and work. Let us arrange in every way possible for the encouragement of work and growth on the part of the teacher.

AIDS TO ADVANCEMENT.

"Taking up again the question of schoolroom efficiency, it is vitally important for the superintendent to discriminate between mere skill in the use of schoolroom devices and real teaching power. It is easy for the supervisor of school work to place too high a value on the skill in the use of these devices, and underestimate the teacher whose work is based on sound educational principles, and who carries them out in a natural, sympathetic way. Our normal schools are, to some extent, to blame for this, on account of their short courses and limited opportunities, they have spent too much time in perfecting mere devices rather than in searching for fundamental principles. It is now proposed that our city normal schools finish their job; that they assist us in completing the preparation of the teachers in continuing it after entering the work of the schoolroom.

"If this contention is right that the teachers must continue to be students, our great cities must furnish opportunities for their teachers to continue their study after entering upon their life work. If my contention is right, it will, in the future, be the right and duty of the work of the normal schools to carry forward the training of the teacher after her entrance into the service, as it was to take her from the high school and prepare her for entering the profession.

"The normal school, or some other educational agency, must assist them in advancing along the various lines of culture. The normal school, or some other agency, must assist them in planning professional study as well as in breadth of scholarship and culture. We shall always find our teachers with interest in things of one sort or another, that are sometimes at direct contrast with their professional life. It may be music, it may be the mechanical arts, it may be literature, science or mathematics. Whatever it is, it should be the work of the normal school and other auxiliary educational institutions to seize upon these interests and develop them, with a view to making the teacher a more efficient worker.

IDEALS OF WORKERS.

"The attempt to state what may be legitimately expected of a professional teacher will seem exacting and exorbitant to those who represents, in a general way, however, the ideals of earnest workers in the fields of education. It represents the views and ideals of teachers who believe that teaching is a profession and not a job. It describes a situation yet to be realized; one that is now being looked forward to by our best teachers. Our best teachers are thinking of the time when by one of two years' work beyond that given in the normal schools of the state, they shall be entitled to a degree recognizing their attainment of professional standing.

"While freely criticising the schemes which have yet been presented for expecting advancement in salaries with greater efficiency among teachers, the great army of teachers are not anywhere objecting to higher standards, as well as higher salaries. The great army of teachers appreciates the fact that the schools are for the children, and that it is only by accident that any person happens to be called to serve the public in teaching. They realize that the primary function of the school is to protect the public against the dangers of an illiterate and ignorant citizenship; that by increasing the quality of the teaching done, they increase the efficiency of these schools for the people, while at the same time they increase the remuneration, social and pecuniary, for the teachers who are able to meet the requirements. My hope is that they will also recognize the danger to the schools as well as the danger to themselves of the competition of the incompetent teacher.

The programme was somewhat extended. It opened with an organ prelude by Bruce Gordon Kingsley; Rabbi Hecht was heard in prayer. The Apollo Club sang.

Charles H. Keyes, who used to be at Throop Institute, Pasadena, and who is now superintendent of schools at Hartford, Ct., spoke on teachers' pensions and annuities. He said it was a duty to the commonwealth as well as to the teacher to provide old age pensions. His points were that no teacher can do adequate and fitting school work in the day time if she has to go home at night and worry about living in the days that come to every one.

Eastern teachers can be assured of a living on retirement, he said, the schools will be encumbered by a great number of superannuated teachers who have long since lost their usefulness. Unless the profession can hold out this inducement, the best minds will not be attracted into it; those who are needed are going into business where the pay is better.

Mr. Keyes detailed the various methods by which some of the States are beginning to give pensions. Some give a portion of the teachers' own salaries; some a portion of certain stipulated license fees, such as excise duties.

The last address of the evening was delivered by George W. Nash, of the State Normal School of Aberdeen, S. D., who spoke in part as follows, on "Other Forms of Compensation for the Teacher."

In the course of his entertaining address Mr. Nash said:

"Xenophon, the younger, deposed from the throne of grandeur, wealth, and absolute power, became a poor, but happy schoolmaster. His scepter gave way to the ferule—only disappointment, but his wife brought infinite satisfaction. The tyrant of Syracuse learned in his declining years that the teacher enjoyed compensations overweighed in the strict scales of justice, and balanced in the ledger of the merchant.

"How important is mere wealth to purchase the comforts of religion or the enthusiasm of devotion. Yet we all know how real and lasting are these compensations, and how intolerable life would be without them. Affection and contentment are the chief joys of human activity. It is for these that all human exertion is expended; for these men labor incessantly; for these they spin, war and conclude peace; for these they explore the uttermost parts of the earth, and follow the intangible spirit of the mighty storm in its trackless trails to its mysterious haunts in the brooding deeps; for these they sacrifice comfort, health, friends and country; for these they engage in a ceaseless struggle for existence, even though they know that they must leave them, they learn the satisfaction that makes the possessor happy. Then this life has no reward for any man. Measured by sentimental considerations his existence is insignificant and enduring. To give subtility to the simple; to the young man knowledge and power; to the virgin the fascination of the unknown, and he who sincerely and conscientiously and uplifting task imparts to the human mind a rich return of its human planting.

"How close to the development of the intelligent and moral citizen, exhibited by the expressed gratitude of the people, and the success of those whose minds have been molded by his delectable commodities, is the store that he will put in the coin of the realm, but that put it will when he said. 'The pleasures of the senses,' and these are the pleasures of the intellect are greater than the pleasures of the senses," and these are the pleasures of the intellect are greater than the pleasures of the senses," and these are the pleasures of the intellect are greater than the pleasures of the senses," and these are the pleasures of the intellect are greater than the pleasures of the senses," and these are the pleasures of the intellect are greater than the pleasures of the senses," and these are the pleasures of the intellect are greater than the pleasures of the senses," and these are the pleasures of the intellect are greater than the pleasures of the senses," and these are the pleasures of the intellect are greater than the pleasures of the senses," and these are the pleasures of the intellect are greater than the pleasures of the senses," and these are the pleasures of the intellect are greater than the pleasures of the senses," and these are the pleasures of the intellect are greater than the pleasures of the senses," and these

Many New Ideas are Brought Out in Discussion of Problems of Education.

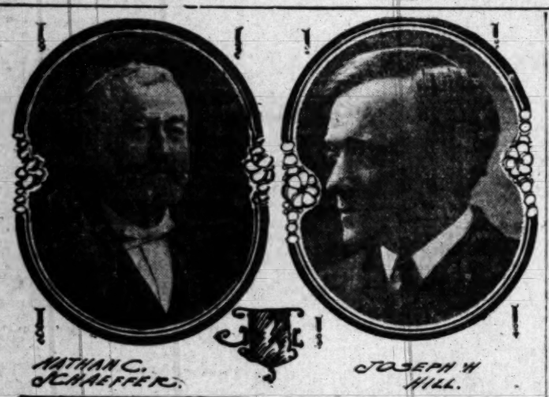

NATHAN C. SCHAEFFER. JOSEPH W. HILL.

DEAN M. H. CHAMBERLAIN. THROOP, PASADENA, TREASURER.

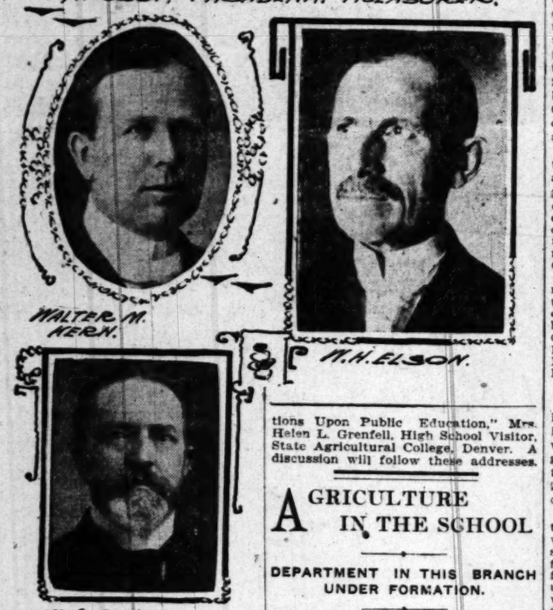

WALTER M. KERN. M. H. ELSON.

M. A. CLARK.

Treasurer and five of the new vice-presidents, N.E.A.

NEW SECTION OF TECHNOLOGY.

ADDITIONAL DEPARTMENT FOR BIG ASSOCIATION.

Dean Monin of Armour Institute, Chicago, Who Has Been Active in Organizing Branch, Practically Agreed on for its First President, to Be Chosen at Election Today.

The Department of Technical Education saw life yesterday morning for the first time, when ninety-five educators interested in technology voted unanimously at a meeting in the Polytechnic High School for its organization and consolidation within the National Educational Association. For four years the new department has been under consideration, and Louis G. Monin, dean of Armour Institute of Technology, Chicago, has played an important part.

When the Committee on Organization was chosen it was practically agreed that Dr. Monin should be made president. As soon as the meeting was called to order by J. H. Francis, principal of the Polytechnic High School of Los Angeles, a temporary organization was effected. Dean Monin was made temporary chairman, and Alfred Guillou was chosen secretary.

The Committee on Organization will report at 9:30 o'clock this morning at the First Methodist Church, when the election of department officers will be held. The committee consists of A. H. Chamberlain, Pasadena; Mrs. Ella Flagg Young, principal of the Chicago Normal School, and J. H. Francis, Los Angeles.

DEAN MONIN'S VIEWS.

In a paper on "The Scope of the Department of Technical Education," Dean Monin related the history of the work leading up to its temporary organization yesterday. He reviewed the steps taken in the last four years in promoting the organization, and, continuing, said in part:

"We are far yet in our country from that ripe completeness of system which we must admire in European school affairs, although with greater flexibility we combine more individual freedom. But as the demands made upon graduates from technical schools will increase from year to year, and as the schools will aim at curricula more and more exacting upon the time and physical and mental strength of the students, it becomes the great, nay, let me say, sacred duty of an association like ours to see to it that the individual is not sacrificed to the whole, but rather that it given every opportunity of 'realizing himself in the whole.' This, I hold, is the chief task, and the platform of the new department of technical education. We must be on our guard against methods too rigid as well as against excisive individualism.

"Technical education is bound to be the most favored phase of education in our nation, because its chief principle is that of self-activity, engaging the student's interest, compelling him to initiate patterns, devices and methods, and to improve them, and thus, above all, teaching him at all times the significance and saving power of effort. For the man capable of sustained effort is the man who wins!

"Looking over the entire field of technical and industrial education there emerge four distinct classes of problems worthy of serious consideration by the members of the new department:

"First—Educational (pedagogical) problems, i.e., problems of ends and aims and of methods; problems of the relation of the cultural elements to the technical.

"Second—Administrative problems; proper relations between the different schools, proper articulation of courses, i.e., training of teachers, etc.

"Third—Social problems; relation of technical and industrial schools to the public and to other organizations, especially to the society for the promotion of engineering education, and to the society for the promotion of industrial education.

"Fourth—Problems dealing with State support and control, i.e., considering the union of national, State or municipal support and control with the activity of private associations. Technical and industrial education should become part of the public-school system. How soon this will be realized is a matter for the people to decide. But our department should insist that technical and industrial education should receive adequate support from the State, and not be left to efforts of charitable organizations and to private enterprise.

"The scope of the department of technical education is therefore to embrace in its deliberations all phases of technical and industrial education, laying especial emphasis upon the development of scondary technical education; to infuse a spirit of culture, justice and of altruism into the aims and methods of all such schools, and furthermore, to insist upon the truth that all instruction must be educative, making for manhood, womanhood and citizenship."

JOIN WITH STUDY COURSE.

Mrs. Ella Flagg Young talked on "The Proper Articulation of Technical Education Within the System of Public Education." She favored the principle of joining technical training within the course of study in the elementary schools, and not to tag it on. Another point she raised was that the teachers in the Normal Schools were not taught proper methods to take up courses of technical education in the graded schools. Mrs. Young holds that the child of 10 years should be taught elementary physics. Experiments and the discovery of mechanical advantage by themselves is practical for a course. She declared that experiment is the basis on which the course should be instituted. Demonstration by the teacher was denounced. It detracts, Mrs. Young asserts, from the usefulness of the study.

In an address on "The Aims of Technical Education as Compared with the Aims and Methods of Liberal Education," by Joseph Edward Stubbs of Nevada, true education was outlined.

"The conscious aim of all education should be to unfold and develop to the highest degree of excellence boys and girls, men and women. In this sense there is no distinction between the aims of a technical education and a liberal education. The methods by which these results are achieved may be diverse as the educational discipline and the purpose of some part form of education. The education of an engineer, for instance, is, first of all, the developing of a man. This is my answer to the implied question of the subject given to me."

SECONDARY EDUCATION.

MANY SUBJECTS DISCUSSED.

There was an almost overwhelming abundance of learning at the First Congregational Church, yesterday morning, at the session of the department of secondary education of the N.E.A. In every nook and corner of the building some form of education was being discussed. In the main auditorium the subject of the preparation of high school teachers, which had been discussed in a preliminary way the day before, was thoroughly gone over and many interesting facts were elicited.

Yesterday the resolutions on requirements for high school teaching, by the committee of seventeen, were at the bottom of most of the arguments. It was proposed to vote on the resolutions, which are substantially:

That the academic preparation include the following elements: A detailed and specialized study of subject to be taught, one or more subjects to be chosen from a group including history, economics and sociology; a course in general psychology and at least one from a group including history of philosophy; that definite study be given to history of education, educational psychology, principles of education, special methods in secondary schools, including organization and management; school hygiene; opportunity for observation and practice in teaching; that minimum requirement for the high school teacher be graduation from a college maintaining a four years' course with four years' high school work for admission or from an institution having equivalent requirements.

The discussion at first contained no references to these resolutions. H. M. Barrett, principal of the Pueblo (Colo.) High School, took the floor and spoke on the general subject of a high school teacher's preparation. He said that the prospective high school teacher would be better for one or two years' experience in the grades.

President Kirk of the Kirksville (Mo.) Normal School, immediately challenged this statement and launched into an argument in which he deplored the idea of letting young teachers "work off" their inexperience on the grade children. He said that if this matter of experience and training in the high school worried educators, they should devise some means for providing this experience under good supervision, a means which would not work injury to somebody's sons and daughters.

DIFFERS WITH HIS BROTHERS.

Couching upon the study of psychology, President Kirk maintained that a study of that subject is not as necessary as some think; that in fact the real teacher gets this knowledge by absorption.

Principal Leslie of the Illinois Township High School said that things were being taken rather too seriously, according to his point of view. He said that, as a rule, high school teachers were found to be quite proficient, although it did happen sometimes that a very young boy or girl was graduated from a university and taught in a high school with no previous experience.

"But," Mr. Leslie went on, "we ourselves went into the work without a very alarming amount of knowledge, and we did the best we could. Some of us seem to have come out very creditably. Now it is our part, as principals of high schools, to help the young, inexperienced teacher along with our advice and cooperation."

J. Stanley Brown, who was presiding in Dr. Halleck's absence, then read the resolutions of the committee of seventeen.

Mr. Morrison of St. Louis arose and said that these resolutions, although perhaps very admirable in themselves, would act as a bar to many a candidate who had not had the opportunity to fulfill all the requirements. He was answered by several speakers, who were heartily in favor of the resolutions, among them being Mr. Edwards, now of the Los Angeles High School, C. W. Cary of Wisconsin and E. W. Lytle of Albany, N. Y.

Dr. Lyttle spoke particularly of the need of an investigation into high school teaching. He said that in his experience he had found the first four grades of the grammar school admirably taught by teachers fresh from the normal school, but that in the next four grades, the teachers showed every sign of being under the domination of the text-book, and, in the four high school years, he noticed that teachers neither prepared the lessons themselves nor let the text-book prepare them.

Dr. Lyttle paid a tribute to the normal school and its efficient work in turning out elementary teachers, saying, however, that this was the normal school's sole function, and that a similar but separate school would have to be devised for the training of high school teachers.

VIGOROUS PROTEST.

John R. Kirk of Missouri made a vigorous protest against the resolutions, especially against the clause requiring graduation from a college. He holds that the strong men and women are wanted, whether college graduates or not.

Prof. Lang of Berkeley closed the discussion, at the request of the chairman. He said: "I find that we are nearer a national understanding of what we want to do in the way of education than I thought. The ways and means have to be left to the different States and committees, and it is only in the ways and means that I find we have any appreciable difference of opinion. In California the training of teachers is cooperative between the normal school and the university. The questions are: Who shall do it and how should it be done? The answer is: that institution which can do it best. This friction that sometimes arises between the institutions is not very serious and should be regarded as growing pains."

The resolutions will be voted upon at the secondary department's meeting tomorrow morning, when the committee on the six-year high school idea will also report.

At the session of the mathematics section, which followed, Charles Amerman of the William McKinley High School of St. Louis, Mo., presided. The first talk given was on "Graphic Algebra," by E. H. Barker of the Polytechnic High School of Los Angeles. Mr. Barker outlined the use of the graph in algebra as compared with analysis, saying that the former was being overestimated at the expense of the latter. Graph is a comparatively new method introduced for the study of algebra, and constitutes the explanation by lines and symbols of the algebraic problems. A discussion followed as to the real value of this method.

Then a paper was read on "Original Demonstrations in Geometry," by Fletcher Durell, teacher of mathematics in the John C. Green School, Lawrenceville, N. J. He spoke of the value of working original geometrical problems to cultivate the power of clear, logical thinking. Mr. Durell advocated the use of the triangle in teaching as the most easily understood tool for working problems. He also proposed to institute a new method of teaching, in that the pupil should make up his own problem, as well as working out those provided by the text-book. A spirited discussion followed, in which most of those present participated.

HISTORY SECTION.

The history section was led by C. E. Locke, teacher of history in the Los Angeles Polytechnic High School. Two phases of the teaching of history were touched upon. Mrs. Ada Atkinson of the Omaha High School read a paper on "The Uses and Limitations of the Note-book in History." She held that the proper use of the note-book promotes the great object of education. She summarized that object as the acquisition of knowledge and the development of power. She described in detail a properly made note-book, saying that the concentration and habits of summarizing obtained from keeping a note-book made for the pupil's future good citizenship.

James E. McKown of Seattle discussed this paper, saying that although he recognized the worth of the note-book, there was some tendency to overdo the fad at the expense of a right amount of reading and class recitation.

E. J. Miller of the State Normal School at Chico read a paper on "The Place of Modern History in the High School Curriculum," showing that modern history is generally taken to mean European history, and since American institutions of government are founded on European customs, no better training for an American citizen could be procured.

The science section was presided over by Lewis B. Avery of Redlands. The paper on "Quantitative Experiments in Physics and Chemistry," by Geo. C. Bush of South Pasadena, attracted great interest. After the discussion that followed, a vote was taken to determine how much importance should be attached to quantitative experiments. Three-fourths of the audience favored physics.

The use of the microscope in biology classes was taken up, Walter M. Kern of Ellendale, N. D., reading a paper on the subject. He mentioned, as the four major uses of the microscope, the introduction of new worlds beyond the senses, the affording of muscular control, technical training and precision, and training to discriminate between what is and what seems to be.

H. F. Wegener of Tacoma talked on the kinds of microscopic work valuable for High School students, and J. B. Lillard of St. Louis said that he would use the instrument very sparingly during the first two years of high school work. A lengthy discussion followed.

MISS ELIZABETH SHIRLEY, of Montebello, who made sensational charges yesterday.

AGRICULTURE IN THE SCHOOL

DEPARTMENT IN THIS BRANCH UNDER FORMATION.

Committee Appointed at Last Session of National Association Finds Sentiment Strong Throughout the Country for Public Teaching of This Branch.

The National Committee on Agricultural Education held a round table conference yesterday afternoon at the State Normal School building, engaging in a general discussion of the subject of agriculture in the public schools, as the result of a year of investigation, a department of agriculture, education, under the constitution of the National Educational Association will be organized next year.

The committee which was appointed two years ago to report on the extensiveness of agricultural education in the schools found volumes of interesting experiments being carried on. The sentiment throughout the country in the Normal Schools seemed to make agriculture the center of correlation. Stimulation is needed, however, and the committee reported on several interesting agricultural contests which have given impetus to the work.

The committee were satisfied that the movement to extend the work of the schoolroom into the pursuits of agriculture was worthy of a department in the association. The directors of the N.E.A. will be petitioned for permission to organize at the convention next year. E. E. Balcomb, secretary of the committee, read a paper on what had been done by the normal schools and agricultural schools for popular education in agriculture. Prof. Balcomb is director of agriculture in the State Normal School of Weatherford, Okla. His data was collected from the institutions of every State and Territory. He said in part:

"The educational ideal is now changing. There is a sentiment to make agriculture the center of correlation.

"Presidents of ninety-three State Normal schools and forty-two agricultural colleges answered the query as to what their school has done and is doing for popular education in agriculture. Replies show an eager desire to disseminate agricultural instruction to the masses.

"Only three replies from the ninety-three State Normal schools are opposed and only one is ranting. Others would like to have the conditions made favorable. Sixty are already giving agricultural instruction in some form. Normal schools have gardens, greenhouses, nurseries, orchards, vineyards, experimental crops, raise poultry, do dairying. They offer summer courses, lecture at teachers' and farmers' institutes; hold rural conferences; direct reading circle work, issue bulletins, organize corn contests, give public entertainments and demonstrations, assist teachers in their schools, instruct model school pupils, introduce gardens into city schools, improve back yards and encourage home gardens.

"Agricultural colleges are offering short courses to farmers, of ten days and ten weeks; to their sons, two year courses, and three-year short term courses, from November to April; lecture at formers' institutes, clubs, unions, fairs, granges, and picnics; accompany good farming trains, instructing and demonstrating, organize boys' and girls' seed raising contest club; distribute seeds, do cooperative experimental work; offer reading circle courses to men, women and children. Some have secured and others are working to secure the introduction of agriculture into the common and high school curriculums by interesting farmers and teachers. State boards and State superintendents. They lecture at teachers' meetings and normal schools; issue bulletins for teachers and pupils; direct, demonstrate and supervise work in schoolrooms; offer special, summer courses, and correspondence courses. Recently a number of colleges have taken up the work systematically and have established chairs of agricultural pedagogy to prepare teachers, and cooperate with those already in the field."

Dick J. Crosby, specialist in agricultural education in the Department of Agriculture of Washington, D. C., delivered a short talk on the work of the national government in extending agriculture in the public schools. Armed with department reports, Mr. Crosby showed that the government reached about 2,000,000 persons through its bureaus. He also stated that about $4,500,000 was spent yearly in the department in experiment and research work. The results, he said, were to be had and could be used with advantage by the teachers in the schools.

E. C. Bishop, deputy State Superintendent of instruction, of Lincoln, Neb., told of the corn contests which had been installed in the public schools of his State. Miss E. Ruth Pyrtle of Nebraska, who was to deal with this subject, will arrive today and a special meeting will be arranged so that she may be heard.

tions Upon Public Education," Mrs. Helen L. Grenfell, High School Visitor, State Agricultural College, Denver. A discussion will follow these addresses.

INDIAN TOTS SHOW WHAT THEY CAN DO.

"GOOD cooking will go a long way toward solving the problems in our American homes today. We have recognized this fact in the education of our Indian girls and we are teaching them to cook, sew, mend and make beds."

Hon. Elmer E. Brown, United States Commissioner of Education, made the foregoing statement in an address at the morning session of the Department of Indian Education at the Normal Schools Tuesday. He urged the necessity of teaching the Indian girls in our government schools the arts of domestic life, and spoke of the work that is being carried on among the Indian youths of the United States.

The assembly room of the Normal School building was filled at an early hour in anticipation of the programme prepared by Miss Estelle Reel and her assistants. There was not a dull moment in the lengthy session, which was brightened by practical illustrations of the work being done at the Sherman Institute at Riverside.

Eight little red men and maids, pupils of the school, were introduced by their teacher, Miss Carrie M. Darnell. The children had learned their lessons well and, unabashed by the presence of the large audience, went through a series of motion drills on the platform, greatly to the delight of the throng.

A diminutive Indian boy showed two bunches of radishes which he said he had raised in his little garden at Sherman. He had eaten four of the radishes and had sold others. This little truck gardener plainly was proud of his novel report.

HOW HER GARDEN GROWS.

A dainty Indian maid measured her garden with a foot rule. It was 4x6 feet, she said. She told what she has raised in the plot. She knew the vegetables that grow under the soil, and could name those that grow above the soil. She had learned much, though she came to the school from the reservation a naked, untutored girl, knowing only the instincts of her wild life.

Four boys with rakes went through the evolutions of an interesting drill. A lad with a wheelbarrow, manufactured at the school, stood ready to gather the weeds raked up by the quartette. Boy-like, they ended the "stunt" by "piling" into the small wheelbarrow. The barrow was upset and one little red man feigned injury. Immediately a pretty little Red Cross Indian nurse bound up his imaginary wound, and he was taken to the hospital. They would do just as well as this, the teacher explained, should an accident happen on the Sherman grounds.

One of the tiniest maids presided at a wash tub and scrubbed the clothes on a board and hung them to dry on a line. Then she sprinkled them ready for the ironing and rolled them up neatly, just as well, and perhaps better, than her white sister of 7 years could have done. While she was rubbing, her companions sang a "rub-a-dub" song that was pleasing.

Other little girls darned stockings, and proved themselves adepts at kitchen work by washing dishes and dancing a minuet with hands full of cups and saucers. The little ones seemed glad of the opportunity of showing their white sisters how much they have learned during the short time they have been at school.

The children are taught to speak English and are required to name, in English, every article with which they work. Persistent drill, and infinite patience on the part of the teacher is necessary to reach the degree of perfection shown by the class that performed yesterday.

IMPORTANCE TO THE HOME.

The manual training of the girls and the agricultural training for the boys was touched upon particularly by Mr. Brown in his talk. He impressed his hearers with what he considers the two most important features of Indian education, and said:

"Now you are engaged in various kinds of industrial education among the Indians, and I am sure that for both of those classes of natives which we have to deal with in Alaska we shall learn very much from what you are doing here, and I shall say that we shall do our best to accomplish something up there that may make some small return for what we shall get from you.

"The work you should do for girls has larger significance for the making of a sound American civilization among the Indians than anything you can possibly do for the boys. We, in our problem of general education, are faced by the normal conditions of our time. We realize the fact—and if we did not realize the fact all we have to do is to read a morning paper and we would realize it—that a large part of the moral issue of this present day centers in the home. What are our schools, our ordinary schools, for white boys and girls, going to do to improve those conditions that affect the American home? That I believe is one of the most urgent problems of general education in the present time.

"Now, I don't believe that good cooking is going to solve this problem, but I do believe that it will go a long way toward solving it. As a man, I may say frankly that for me it makes a great difference in the home, and I trust I give good evidence that my wife has cared for that side of the matter.

TEACHING OF HOUSEKEEPING.

"One of the most interesting things that have come to us from Europe of late is the stories of what is done by the London school board to teach good housekeeping to the girls of the poorer districts of London. Now, you are doing a work for girls of which I get some glimpses here and there. Preparing the girls to make, under the conditions in their communities, simple, dignified, clean, attractive American homes, different undoubtedly from the homes of the East, and that should be so. I should think that the homes of one race ought to be different from the homes of another race. There should be some things that represent the peculiar tastes, the peculiar excellencies of that

(Continued on Seventh Page.)

THE TIMES-MIRROR COMPANY

M. G. OTIS....President and General Manager.
HARRY CHANDLER....Vice-President and Assistant General Manager.
MARIAN OTIS-CHANDLER....Secretary. ALBERT McFARLAND....Treasurer.
PUBLISHERS OF

Los Angeles Daily Times

Daily, Weekly, Sunday, and Weekly Magazine. Vol. 52, No. 35. Founded Dec. 4, 1881. Twenty-sixth Year.

EVERY MORNING IN THE YEAR.

NEWS SERVICE:—Full reports of the Associated Press, covering the globe; from 5500 to 20,000 words transmitted daily over more than 30,000 miles of leased wire.
TERMS:—Daily and Sunday, including Magazine Section, 75 cents a month, or $9.00 a year; Daily, without Sunday, $7.50 a year; Sunday, $2.50; Magazine only, $3.50; Weekly, $1.50.
TELEPHONES:—Counting-room, Subscription Department, Editorial Rooms, City Editor and Local News Room, Sunset Press 1; Home ask for THE TIMES.
AGENTS:—Eastern Agents, Williams & Lawrence, Brunswick Building, 5th Ave., and 26th Street, New York; 1324 Marquette Building, Chicago; Washington Bureau, 46 Post Building, telephone 2267 Main, where the latest copies of The Times may be consulted. San Francisco office, 789 Market street, between Third and Fourth.
SWORN CIRCULATION:—Daily net average for 1896, 18,901; for 1897, 19,258; for 1898, 26,153; for 1899, 25,731; for 1900, 26,750; for 1901, 25,448; for 1902, 30,950; for 1903, 50,846; for 1904, 37,702; for 1905, 42,150; for 1906, 50,501 copies; Sunday average for 1906, 70,749 copies.

Yesterday's Regular Edition 50,910

THE TIMES has a larger regular bona-fide circulation than any local rival. It circulates widely among the intelligent, industrious, substantial, forehanded classes. The greatest volume of business advertising, the finest display, the best classifications, the largest results to advertisers.

Offices: Times Building, First and Broadway.

Entered at the Los Angeles Postoffice for transmission as mail matter of the second class.

PART II: EDITORIAL, LOCAL AND BUSINESS SECTION

Pen Points

Who was it that left this town and took the fleas away?

Abe Ruef is now making a noise like a piece of cheese.

To marry for money is only another hard way of earning it.

Here it is almost the middle of July and not a sea serpent in sight.

Barber colleges do not have "yells." They leave that to their victims.

Happy though she is, the summer girl does not desire to remain one.

In planning a coup Japan may merely succeed in getting herself in a coop.

The tobacco trust should also be indicted for the uniawful restraint of fresh air.

Maybe all this war talk was suggested by the lull in the death rate on the railroads.

San Francisco now has one Mayor in jail and another who ought to be in the same place.

When Schmitz said he would run again he probably meant that he would be "run in" again.

Judge Dunne does not appear to have much respect for what lawyers call "technicalities."

Is San Francisco always to be made a laughing stock by these queer people who are ruling her now?

We suppose, however, that there is only one hell. And from what we have heard about it it's a-plenty.

The trusts ought to at least obey the present laws until they can have new ones made to suit them.

The trouble with diplomacy is that it lies till there is nothing left but a fight to straighten things out.

While Japan is sending men over to apologize, the gun factories should not be allowed to lose any time.

Take your Japanese chambermaid off his guard and suddenly call him "colonel." If he turns pale discharge him. He's a spy.

Again we hear that Japan cannot fight because she hasn't the money. It is by fighting that Japan thinks she can get money.

"There are three heavens," says Brother Zed Copp. There's the one where the angels are and California—but where is the other one?

It's a pretty long shore line from Behring to San Diego, but we guess Uncle Sam can manage to hold on to it for awhile longer, anyway.

We regret to learn that a Boston poet has committed suicide. Why couldn't he have been patient and starve to death like other poets?

We do not believe that it was the original intention of the government to sort of sneak the warships around to this Coast. This government isn't built that way.

In asking the labor unions to help select a Mayor for San Francisco, Mr. Langdon seems to have lost sight of the fact that they selected Schmitz without any help.

John D. Rockefeller is said to have more residences than any other man in this country, and yet when a subpoena is to be served on him it is almost impossible to find him.

We desire to express our gratitude to the Rev. Zed Hartzel Copp, who has discovered that there are three heavens. That gives us two more chances than we thought we had.

"It is with a feeling of sadness that I take this office," said Boodler Boxton when he found he had been appointed Mayor of San Francisco. And he had none the best of the public, at that.

Prof. Hyde of Chicago says there will be no war between the United States and Japan. That's the right kind of talk, but we don't somehow seem to have heard of Hyde before.

Doubtless the San Francisco public is expected to fall on its face in gratitude to Rudolph Spreckels for his latest act in appointing a confessed boodler to be the Mayor of the town.

We should not lose sight of the fact that the man who recently said that China is destined to become the greatest nation in the world is a person who works in a college as a professor.

There will be no more Sherlock Holmes stories, now that Conan Doyle is to place himself in a position where he will have to stay home nights instead of prowling around after mysteries.

It has been reported that the Japanese filed a threat at Washington to take California in hand themselves. Well, the Japs would have known they were in a fight even if nobody had jumped in to help us.

THE GREATEST EVENT OF THE DAY.

Men and brethren, also sisters, these be stirring times in this world of ours, in these days of its great maturity. The sessions, taking place here, of the National Educational Association in permanent human interest outrank all war talk, all labor disturbances, all movements of fleets, the peace conference at The Hague, and every one of the other great world events of the day.

The discussions and the papers read by the leading educators of the land all show that in this day of wonderful development progress has nowhere been made more rapidly than in the great work of education.

In the first place, there is to be no relaxation in providing the broadest possible general education for the largest possible number of the coming generation. The curriculum is broader than in any former period. The subjects are more various and the work done in the different branches of this liberal education is more thorough than in any former age.

At the same time, we have turned our attention to more practical problems connected with this great work. While the subjects studied embrace everything included in the investigations of the human mind, there is more differentiation of our studies tending to fit young men and women more exactly and practically for the duties of life.

But there is manifested here today an interest in another phase of education, not exactly in a new way, but in a more intense way than ever before, which is of really more importance than either of these other matters just referred to. This more important viewpoint of the educators is that relating to the moral work of the teacher and the school. It is of unspeakably great importance that as large a number of our citizens as possible should have all the advantages of the widest possible general education. No man ever knew too much. It is also exceedingly important that education be so arranged that the mass of the people shall be so mentally developed as to fit them for effective service in the world and for winning a place on the highest plane of living they are capable of reaching. But, after all, as one of the educators said, character-building is the greatest work of the teacher and the school. When this leader among our educators made a formal plea for the general use of the Hebrew and Christian scriptures in our schools, that not one word of protest against that proposition was raised was most significant. It is important indeed that all the mental powers of the mind be developed to the utmost point consistent with the station in life of every man and woman in this republic. It is important that these pupils have an opportunity of acquiring an education which may be used in earning a livelihood becoming our day and generation, our country and land. But it is more important to the pupil individually and to the country collectively that every scholar who receives an education at the public schools be impressed with an ineradicable conception of the beauty of character.

But these new developments in educational efforts, as manifested at this great annual meeting, do not stop here. The great general association of all the women's clubs in the country has come to the door of this assembly of educators and asked to be taken in as partners with the teachers in this great work of developing the minds and souls of the growing generation. These women number thousands of the noblest spirits in America. They are mothers themselves in multitudes of instances, and they have devoted much time to the study of the various problems of life and the difficulties which beset our age. It has been a disturbing thought that not only fathers but mothers should have absolutely turned over the work of education, both mental and moral, to the teacher and abdicated the throne on which God placed motherhood at the hearthstone of the family. This alliance between the educators on the platform in the schoolroom and the educators in the homes cannot fail to be of the greatest influence.

Los Angeles is greatly honored in being allowed to entertain this great army of school teachers from all parts of the country. It is honored in being the home of this great federation of women's clubs which has taken up this subject of close alliance between the school and the home. It is something in which all Los Angeles people should feel a personal pride—that this newest of all developments in this greatest of all undertakings of the age should have had its origin here among us in these beautiful July days which the visiting teachers must be enjoying to the full.

Where are the banzais of yesteryear?

The Parting of the Ways—Choose Ye!

The Times put much confidence in the reform work taken up against the grafters and bribers in San Francisco, and was heart and soul in sympathy with that movement at every step in the straight and narrow path of exact justice and equal treatment before the laws for all wrongdoers. And it is so still.

The Times first took issue with Mr. Heney and Rudolph Spreckels when they gave immunity to the yellow-dog Supervisors, when Mr. Spreckels appeared in the public prints as a pleader in behalf of the labor-union lawbreakers who were on strike and who were destroying prosperity in riotous mobs, insulting women who rode on the cars, killing men for the same thing, and attempting to murder the independent workers running the cars. Mr. Heney's acts followed close on the heels of Mr. Spreckels's desires, and Heney specifically stands for all Spreckels stands for. Here came the parting of the ways. The Times could not stand with any person who supports the lawless labor unions of San Francisco, and will not stand for any person who lines up with doers of violence and their lawless acts. That must be clear to all who have known The Times during all these seventeen years of warfare for peace in our industrial life, for the personal freedom of all classes of American citizens, and for plain, common justice to all men.

We confess to have lost faith in the purposes of Messrs. Spreckels and Heney, and were apprehensive that there were ulterior and perhaps political aims behind their loudly-proclaimed devotion to the public good. We could not see how pure sentiments could find room in a mind which condoned Cornelius and his followers.

The best justification of this misgiving came in the harangue delivered by Mr. Heney in Los Angeles last Friday night. There were good citizens in that assembly, but they were not at all in sympathy with Heney's wild, violent, unfounded assertions, with his pandering to the rabble, and his disgraceful demagogy. The Times has admired Heney's good work in certain directions, and bids him God-speed in punishing crooks, high or low, rich or poor; but it protests against his insincere alliance with lawless unionism.

Out of his own mouth Mr. Heney stands convicted of the most virulent demagogy. The Times reproduces some of his rank utterances, and side by side with them prints the views of The Times on these issues. The reader may compare the two and take his choice:

HENEYISMS.

[Quoted from his Simpson Auditorium Speech.]

"I am here to say to you that I think San Francisco is good morally. Its citizenship is as good as that of any other city in the United States of the same size."

• • •

"Yesterday was the anniversary of the Declaration of Independence, which grew out of that incident [the throwing of tea overboard in Boston harbor.] Why did they do it? They believed that taxation without representation was tyranny. . . . They fought many years for that liberty and justice, yet before they fought they were as free as you are now."

• • •

"And most of the newspapers sell out their advertising and their editorials, so the people cannot get at the truth. Not all the newspapers. I won't say that. But most of the newspapers at most times will sell their editorial columns."

• • •

"Now, for instance, one of the largest grocery houses in the city [San Francisco,] which has an attorney who stands as high as any member of the bar at San Francisco, and the bar in San Francisco is just as good as it is here, and it is just as good here as it is anywhere else in the United States—this grocery house was violating the pure-food law, and now as a matter of fact every grocery house in town was violating it, and every grocery in town is violating it today, and I suppose that every grocery house in Los Angeles—I haven't any doubt about it. But the Board of Public Health, feeling light-pocketed, commenced to get active, and this grocery house was notified—and so the man who owned the grocery house went to his high-toned, respected attorney and said: 'Here they are threatening us,' and he said, 'Of course everybody else is doing this, but it would ruin out business, it would injure us irreparably to have this done. What will we do about it?' 'Why,' says the attorney, 'go up there and see Abe Ruef.'"

• • •

"We can be very virtuous, we can admire principle greatly, but when we come to act in our own business it is pretty hard to see the dollar lying there and not take it."

• • •

"We belong to that class that is inclined to think that if men earn their bread by the sweat of their brows, they are not quite so good as we are."

• • •

"Why should we blame that great class of American citizenship [the members of labor unions] for the wrongdoing of a few miserable P. H. McCarthys and men of that class? Do you blame every man who belongs to the property-owning class because of what Rockefeller does? It is on the same principle exactly. Here these trust magnates, there are as many criminals among them and as many crooks and as many intolerable bullies as there are among the labor unions, and twice over."

• • •

"I would rather put my faith in the majority of labor-union men to go right than in the majority of merchants."

• • •

"I would not let any man slap me in the face and live to tell it."

• • •

"As the memory of these words pour out of the mind of every millionaire in the United States that the moment he cannot get his way he is willing to bribe and break down your government, it demoralizes your officials. It is treason."

• • •

"Now, Spreckels is a practical man, and when he was aware of what Mr. Calhoun was doing he said to Mr. Phelan and other public-spirited citizens: 'Let us organize a corporation.' And they organized a corporation with $14,000,000 capital. They proposed to be in a position to force Patrick Calhoun to put in an underground system."

THE TIMES' VIEWS.

The Times resents this comparison made by Heney between the citizenship of San Francisco and that of Los Angeles. The citizenship of Los Angeles is superior.

• • •

In the name of American citizenship The Times resents the demagogic assertion that we are no more free than were the colonists who fought the war for independence. And this is said with full recognition of the evil of boss influence in politics, an influence The Times was fighting before Francis J. Heney was thought of—and is fighting still.

• • •

In the name of the decent press of the country we repudiate the cheap catering to ignorance contained in Mr. Heney's false assertion that most of the newspapers sell their editorial columns. There is not one decent person in Los Angeles who believes The Times ever sold a word of its editorial space.

• • •

In behalf of the decent members of the Los Angeles bar and of the American bar generally, and equally in behalf of the great body of honest, law-abiding business men, we repudiate Mr. Heney's assertion that lawyers of the best type would be guilty of advising their clients to practice bribery in order to gain immunity for breaking the law, and that grocerymen generally, whether wholesale or retail, are constantly guilty of knowingly violating the pure food law or any other statute law of the country. There were grocers present, and at least one manufacturer of food products was present when this statement, violent in its sweeping lack of qualification, was made. Do they stand for this? Was Francis J. Heney telling the truth about these men who brought him here, or was he slandering them? The Times hopes the slander was as gross as gratuitous.

• • •

In the name of humanity we repudiate the grossly unjust declaration of Mr. Heney that it is hard for the average man to resist the temptation to steal a dollar when he can.

• • •

We assert that it is the cheapest kind of demagogy to hold up to the laboring class that those who do not earn their bread by the sweat of their brows think they are any better than the man who does so.

• • •

The Times cannot stand with Mr. Heney when he excuses labor unions as a whole from all responsibility for the acts of McCarthy and the class of men who usually control them. We say that it is dangerous demagogy, likely to stir up class hatred and do gross injustice to multitudes of estimable men, to say that there are twice as many criminals and crooks and intolerable bullies among the business men of this country as among these labor unions.

• • •

It is cheap demagogy and productive of class resentment to declare that there is more faith to be put in labor union men than in merchants.

• • •

He has degrading notions who says, "No man can slap me in the face and live to tell it."

• • •

There are rich men in the United States who do wrong. There are millionaires in the United States who do right. The assertion that every millionaire in the country is a bribe-giver and guilty of treason is an infamous lie.

• • •

Now this last paragraph reveals a condition well known in San Francisco. It would be hard to convince men of affairs in that city that Mr. Spreckels is not resentful against business rivals. His apologist, Mr. Heney, certainly suggests here something very suspicious in this movement on the part of Mr. Spreckels.

INDEPENDENT WORKERS HAVE NO PLACE.

That is the San Francisco way. A Mayor ad interim is to be made in Schmitz's place. Thirty men are to choose the new official, according to the plan of Spreckels and Heney. Half of these are to come from the various union-labor organizations of the city, the other half from mercantile bodies (including some unionites.) The great body of non-organized labor is to have no voice at all in the matter.

Any other course would be unusual in San Francisco. How expect that those who are denied the right to work, to live, should be recognized in politics?

It is always so in San Francisco. There is no voice ever heard in behalf of the great mass of wage-earners who are not "organized." They may be insulted when going peaceably about their business; they may be assaulted and beaten. No policeman is concerned for their peace or safety. They may be glad if, after being beaten, they are not arrested, while the thug is permitted to walk away.

The labor unionites will absolutely dominate Spreckels and Heney's Mayoralty convention.

A NIGHTMARE.

A GREAT BUSINESS INTEREST.

A The general unselfishness of the people of the Pacific Coast was conspicuously manifested in the absence of all demand on their part that the Atlantic Coast should be stripped of battleships in order that the fleet might come to this coast. There were many reasons for the step which the President and his advisers have taken. The cruise around Cape Horn will afford admirable opportunity for the commanders and the sailors to learn to handle the ships in a body. It will be an education for our sailors which ten years of idling around Atlantic ports would not have afforded. It is not believed by reasonable people that there is an immediate prospect of a rupture of the friendly relations existing between our government and that of Japan. At the same time there is more friction between a certain part of the Japanese population and a portion of our own than exists between any body of our people on the Atlantic Coast and those of any foreign nation.

But, true as these statements are, the people of the Pacific Coast have been content with pointing out the necessity of a great enlargement in our navy in order that both coasts should have an efficient fleet to guard our shores. And while no thought came up in our minds that the coming of a fleet to the Pacific Coast would be of a great business benefit to us here, and while we were perfectly content that such advantages as grow out of the presence of the fleet should be enjoyed perpetually by the eastern cities, yet its tarrying in Pacific waters will be of great benefit to the business interests of the different cities.

San Diego, we understand, is to have a great dry-dock. There is one of these conveniences now on Puget Sound, and that will be made more effective. There is also talk of a large dry-dock in San Francisco Bay. Much attention is to be given to the more efficient fortification of the large cities along the Coast, and the militia from this time on is likely to be employed in learning to work the great guns in these fortifications. Over at Manila an important work in the way of fortification and dockage for ships is to be undertaken. The same will be done on the Hawaiian Islands. The fleet will bring a large body of men here, and as the fleet will visit different portions of the Coast from time to time, all the Coast cities will gain business. Another matter the government must attend to is to store large supplies of coal at different points. This will bring a fleet of colliers from the East, and the discharging and protecting of this coal will make a good deal of business.

FATE OF A FAKER.

Faking Yaqui war reports has been the steady business of a few unprincipled fellows along the Mexican border for the past eight years, and a great deal of injury has been done to the mining and commercial interests of Sonora by the outrageous lying. These fakers, of course, have swindled the American newspapers that have printed and paid for their "news," believing it to be genuine, and it is probable that they could be prosecuted successfully for obtaining money under false pretenses, but they are not readily accessible to their victims and nobody has undertaken the task of bringing them to justice.

It is gratifying to note, however, that the simple, direct Mexican method of dealing with offenders has been applied to one of the Yaqui news fakers by Col. Kosterlitzky of the Rurales. An American in Cananea worked up a report that a band of Yaquis was abroad, and caused the Rurales to be sent on a long wild-goose chase in the mountains. He thought it a merry jest and bragged about it when the Rurales arrived at Cananea. Whereupon Col. Kosterlitzky waxed humorous himself and clapped the merry jester in jail, where he will remain until it pleases the Sonoran authorities to let him out.

It is a pity that Col. Kosterlitzky's jurisdiction cannot be extended across the boundary to El Paso and other fake factories. Sonora has enough real trouble with the Indians, and is seriously handicapped by the outrageous fabrications of reckless news grafters.

TO PERPETUATE FRANCIS MURPHY'S WORK.

In the spirit that moved the great audience at The Auditorium Sunday afternoon, The Times will receive contributions to be used in continuing Francis Murphy's interrupted work for humanity in Los Angeles. All moneys received by this office will be duly acknowledged, accounted for, and turned over to an authorized committee later on. Details hereafter.

SUBSCRIPTIONS.

Times-Mirror Co.	$100
Arthur Letts	100
"Cash"	10
Evening News Publishing Co.	25
A Friend	20
T. Wiesendanger	100
S. E. Faroat	25

If one has a sense of humor it really adds to his own enjoyment of life to see how Editor Earl ("journalist") enjoys himself imagining that he is swinging the big stick.

HOROSCOPE FOR THIS DAY.
Thursday, July 11, 1907.
BY COZETTE.

"Now push this business do not fear to move;
Faithful in friendship will the planets prove."

This is the 192nd day of the year, moon's age one day. Saturn stationary in the zodiac.

An excellent day for all matters, both social and business. A good day to push affairs, especially those relating to real estate or negotiations affecting immovable property.

One of the best days of the month to ask favors.

An auspicious day for the housewife. Fortune smiles on making trials of new baking recipes, brewing, distilling and preserving of all kinds, and on hiring maids.

Those whose birth date this is will have a quiet uneventful year, and their business and domestic affairs will proceed placidly and in a delightfully even way.

The child born today will be steady, careful and industrious. It will not achieve any of the glittering successes of life, but it will have a happy, contented and prosperous career. If a girl, she will marry fortunately and happily.

State Ownership Failure.

The English Postoffice telegraph and telephone service is a colossal failure from a commercial standpoint. When the telegraph companies were bought up by an act passed in 1868 they were earning handsome dividends, and were providing an ever-expanding service for the public. The first two years after the system passed into the hands of the postoffice showed a profit. Since then there has been an unbroken story of loss, and the grave part of the situation is that the loss grows year by year instead of less. It is stated yesterday that the present to the taxpayers, on a very moderate calculation, is not less than £1,000,000 a year. This is a more than sufficient reason for examining closely any proposal made by the Postmaster-General for extending his costly operations, and it is to be hoped that the House of Commons will insist on a searching inquiry into the causes of the disastrous results of this piece of State enterprise.—[London Graphic.

MAY CIRCULATION OF THE TIMES.

The following are the sworn statements of the circulation of The Times for May, 1907:

STATE OF CALIFORNIA, COUNTY OF LOS ANGELES, ss.:

Harry Chandler, Assistant General Manager of the Los Angeles Times, being duly sworn, declares upon his oath that the following is a true and correct office record of the daily number of said newspaper for the month of May, 1907.

1	49,820	17	
2	49,850	18	
3	49,710	19	
4	50,460	20	
5	48,600	21	
6	62,000	22	
7	62,000	23	
8	64,000	24	
9	64,000	25	
10	62,000	26	
11	115,000	27	
12	66,000	28	
13	61,400	29	
14	51,150	30	
15	50,790	31	
16	50,970		

Total 1,705,000
The average circulation for every day of May, 1907, was 55,000
The average circulation for every day of May, 1906, was 51,000

Showing an average daily gain over the corresponding month of 1906 of 4,000

HARRY CHANDLER,
Assistant General Manager.

Subscribed and sworn to before me this 1st day of May, 1907.
[Seal] T. L. CHAPIN,
Notary Public in and for the County of Los Angeles, State of California.

A. L. Dennis, being duly sworn, deposes and says that he is and has been for ten years last past, superintendent of Circulation of the Los Angeles Times; that the above detailed statement of the daily circulation for the month of May, 1907, is a correct and true statement and shows the actual number of papers printed and sold for each day of the month named.

A. L. DENNIS,
Superintendent of Circulation.

Subscribed and sworn to before me this 1st day of May, 1907.
[Seal] T. L. CHAPIN,
Notary Public in and for the County of Los Angeles, State of California.

A Special Sale Of
American Watches
Waltham and Elgin Works

We offer two unusual bargains. A lady's solid 14-karat gold Hunting case; stem winding; Elgin or Waltham works. Regular price, $22.00. Sale price today $16.00 each.

A lady's 14-karat gold filled case (warranted to wear 25 years), Waltham or Elgin works. Regular price $17.00. Sale price today $12.00.

We have the largest selection of reliable gold and silver watches on sale west of Chicago. Will be pleased to show you.

Montgomery Bros
JEWELERS
Spring Street, at Third

CORRECTLY FITTED GLASSES

is all that you need. We guarantee to overcome every defect of sight. Our constant guarantee to Angeles and Southern hospitals made of us the best refractionists in America.
DRS. LOGAN & DAVIS
The best refractionists in America.
415 South Spring street.

IF YOU are interested in an 8 per cent. investment you should investigate Units in Trustee Property No. 2, on Broadway. Ask or write for Booklet No. 8.
THE TRUSTEE COMPANY,
Second Floor. 357 S. Spring St., Los Angeles.

MUSIC AND THE STAGE.

Although this is only early July, the ...ital season for distinguished artists ...re may be predicted with fair accu...cy, owing to the energetic preliminary ...rk of American managers in booking ...eir tours at dates quite unprec...nted.

The ever-popular Gadski will open ...r ball, for she will visit Los Angeles ... October, and, according to present ...ns, will spend some time in South... California, both singing and rest...

...me. Calvé will come in December, ...d will be heard here in several con...rts. The distinguished French prima ...na will probably sing at one of the ...r York operahouses later in the ...son.

...he well-known American bass, Her... Witherspoon, will sing here in ...uary.

... March Lillian Blauvelt will re... to this State. It is now two ... since Mme. Blauvelt was heard ... Her popularity at her last visit ... pronounced.

... April local music lovers will hear ... American woman who is a very ...t artist; Mme. Louise Homer, of ... Metropolitan Operahouse. Mme. ...mer, in the estimation of many, is ... present equal of Schumann-Heink ...general effect, although she has not ...ined the celebrity of the great Ger... artist. Her work is certainly con...mate in finish and style, and the ...ity and quality of her contralto ...e entitle her to a place among the ...atest stars of the decade.

...ese vocal celebrities will be under ... management of Mr. Behymer.

...r. Berry has been asked to take ...thwestern tours of Charles Dal... ...e and Mario Ancona, both new ...ctgals in the New York opera of ... year, and who will return this ...son.

...almores is the French tenor who ... a pupil of Jean De Reszke, and ... was recommended to American ...agers by that famous veteran. His ...e, while clear and pure, is not of ...eat brilliance, but his style is said ...e finished, and his acting is intel... He has given notable impersons... of Romeo and Don Jose during ...st winter.

...ena is the chief Italian baritone ...mmerstein. His voice is bril... placed, and his tones have that ... oily delivery that so delights ... distinguishes the working of the ... Italian method upon a capable ...al organ. He is a man of dignity ...d rather impressive appearance, and ...s been one of the real luminaries ...e year in the metropolis.

...Berry has not decided upon his ..., but these two artists will prob... visit us either in the spring or ...

... the instrumentalists, the first to ... will be the celebrated woman vi... Maude Powell. She will reach ...Angeles in October, and will give ...r concerts here.

...ne Gerardy, the emotional little ..., will arrive in February.

...Kubelik, whose local furore is re...membered, will be here early in ...ctober, and will give several recitals. ...e more than anything else this will be ...e year of pianists. Dates are not ...t definitely fixed for these, however, ...e best concert stage will be illumi... ...d by the great and only Paderew... ...d by the favorite Harold Bauer, and ...e by that sturdy little master of ...s, Josef Hoffman.

...Ysaye Tirindo, one of the greatest ...violinisters of the present day, ...ll be another player here.

...It is rumored that Fannie Bloomfield ...ell is also seeking dates all of ...a sudden to show that musically Los ...geles was never so much on the ...p.

...Miss Kreisler comes over, and is ...ed to play in the West, Los An... to be included in his itinerary ...is fall. His triumph here in a ...mparatively dull season, a year or ...o ago, when he completely enrap...tured local music lovers with the mas... ...ry and magnificent breadth of ...s interpretations, would be quickly ...ed at news of his return. He is ...ne of the greatest violinist in ...e world.

...Other dates will probably be filled ... time to time, but the fore... may be authoritatively consid... the working ground-plan of local ...musical enterprise for the whole ...ear.

...Mr. Behmer, who has been busy in ...Europe for the past month, is ex... at home the latter part of this ...th or the first of next. He writes ...to The Times from St. Louis concern... a few of the people who are not ...coming West. ...

...Mr. Berry seems to be settled," he writes, ...Courier] will not go West this ...year. Neither will Hammerstein, ...who has just intend to devote all their en... ...ergies to their big duel in New York. ...The Pittsburgh Orchestra, which ...was here, has decided not to go any ...farther west than Omaha. DePach... ...mann will not go to past Denver, and ...it seems to be his positive fare... ...well. There is something of a pity—al... ...though one can scarcely blame him; ...Mr. Berry treated him shamefully in a ...way two years ago.

...Mr. Berry is in talk, though, of sending ...a production of 'Salome' to the ...coast.

...Mary Miller and Margaret Anglin ...visit Los Angeles with "The ...Divide," their unusual success ...present season, some time in ...1908. Mr. Miller and Miss An... will renew their New York run ...here about August 26, and will ...tour in mid-autumn.

...Nazimova is to appear soon in ...American play, by an American ...author. The drama is Ridgeley Tor... ...rence's "The Madstone." Nazimova's ...other offering has been revival for fall will be ...Ibsen's "The Master Builder."

...Mr. Frawley's intended re... ...of Mr. Frawley's intended re... ...in Los Angeles next week has al... ...been published in The Times. ...He will play a brief engagement at ...Burbank, appearing first, it is ...said, in a revival of "The Climbers."

...Hammerstein is about due at ...with a bunch of operatic sur... ...prises.

...It seems that his most interesting ...figure is a new tenor, who may ...rival Caruso and Bonci in attractive... ...ness. The New York public. He ...is a Spaniard named Cazaurat, whom ...Hammerstein heard in Madrid. He not only ...has a fine voice, but an unusual ...one. He is more than six feet ...tall, and has the proportions of a ...statue.

...Mr. Brown is extending his vaca... ...tion in the North. His local of... ...will expect him back the latter part ...of next week.

ANOTHER CONVENTION.

To Bring Four Thousand Na... Life Underwriters to Los Angeles Next Year.

The National Convention of ...Life Underwriters may be brought to ...Los Angeles in 1908. John W. Whit... ...and other prominent life-in... ...surance men will journey to Toronto, ...Can., next month. They have re... ...ceived assurance of the support ...and sympathy of the delegation at To... ...ronto. There is reason to believe ...that the gathering will be held here. ...Should it come to this city in ...1908 then the convention ...of the Chamber of Commerce, the ...Merchants and Manufacturers' Asso...

A Special Sale Of
American Watches
Waltham and Elgin Works

We offer two unusual bargains. A lady's solid 14-karat gold Hunting case; stem winding; Elgin or Waltham works. Regular price, $22.00. Sale price today $16.00 each.

A lady's 14-karat gold filled case (warranted to wear 25 years), Waltham or Elgin works. Regular price $17.00. Sale price today $12.00.

We have the largest selection of reliable gold and silver watches on sale west of Chicago. Will be pleased to show you.

Montgomery Bros
JEWELERS
Spring Street, at Third

Buy Samp...
I sell ladies' $2.50 to $... $2.00 a pair, all sizes ...
Harry Magli, The Sample ...
Merchants Trust Bldg., ...

N.E.A. Delegates
Save writing letters. ... the ten days' convention ... full illustrated accounts ... readings, to your home ... paid to any address in ...

MUSIC AND THE STAGE.

Although this is only early July, the musical season for distinguished artists may be predicted with fair accuracy, owing to the energetic preliminary work of American managers in booking their tours at dates quite unprecedented.

The ever-popular Gadski will open in Bell, for she will visit Los Angeles in October, and, according to present plans, will spend some time in Southern California, both singing and resting.

Emma Calvé will come in December, and will be heard here in several concerts. The distinguished French prima donna will probably sing at one of the Philharmonic symphonies later in the season.

The well-known American bass, Herbert Witherspoon, will sing here in January.

In March Lillian Blauvelt will return to this State. It is now two seasons since Mme. Blauvelt was heard here. Her popularity at her last visit was pronounced.

In April local music lovers will hear the American woman who is a very great artist; Mme. Louise Homer, of the Metropolitan Operahouse. Mme. Homer, in the estimation of many, is the equal of Schumann-Heink in musical effect, although she has not yet had the celebrity of the great German artist. Her work is certainly consistent in finish and style, and the beauty and quality of her contralto entitle her to a place among the great stars of the decade.

Other vocal celebrities will be under the management of Mr. Behymer.

Mme. Berry has been asked to take the western tours of Charles Dalmores and Mario Ancona, both new singers in the New York opera of this year, and who will return this season.

Dalmores is the French tenor who is a pupil of Jean De Reszke, and was highly recommended to American managers by that famous veteran. His voice is clear and pure, is not of great brilliance, but his style is said to be finished, and his acting is intelligent. He has given notable impersonations of Romeo and Don Jose during the past winter.

Ancona is the chief Italian baritone now in Hamerstein. His voice is brilliant and pleasing, and his tones have that peculiar velvety delivery that so delightfully distinguishes the working of the Italian method upon a capable vocal organ. He is a man of dignity and of impressive appearance, and is one of the real luminaries now singing in the metropolis.

Mme. Berry has not decided upon his tour, but these two artists will probably visit us either in the spring or fall.

Among instrumentalists, the first to arrive will be the celebrated woman violinist Maud Powell. She will reach Los Angeles in October, and will give two concerts here.

Later in the season, the emotional little pianiste will arrive in February. Her playing, whose local furore is remembered, will be here early in March, and will give several recitals. Like anything else this will be a year of pianists. Dates are not yet fixed for these, however.

The dramatic stage will be illuminated by the great and only Paderewski, the favorite Harold Bauer, and the sturdy little master of the violin, Josef Hoffman.

Kubelik, one of the greatest violinists of the present day, is a master player here.

It is said that Fannie Bloomfield Zeisler is seeking dates all of which show that musically Los Angeles is never so much on the map.

Fannie Zeisler comes over, and is always a big drawing in the West, Los Angeles included in his itinerary this year. His triumph here in a recital last dull season, a year or two ago, when he completely enraptured music lovers with the massive and magnificent breadth of his interpretations, would be quickly followed by news of his return. He is one of the greatest violinist in the world.

Other artists will probably be filled in from time to time, but the foregoing is authoritatively considered a working ground-plan of local musical enterprise for the whole season.

Mr. Behymer, who has been busy in New York for the past month, is expected home the latter part of this week or the first of next. He writes from St. Louis concerning some of the people who are not likely to be settled," he writes, "but I will not go West this time. Mr. Hammerstein will devote all their energies to their big duel in New York. The Pittsburgh Orchestra, which has decided not to go any farther than Omaha. DePachmann will go east Denver, and seems to be his positive farewell. He is something of a pity—although one can scarcely blame him; he insulted him shamefully in a town two years ago.

I talk, though, of sending Edyth Walton of 'Salome' to the

Miss and Margaret Anglin of Los Angeles with "The Taming" their unusual success last season, some time in March. Mr. Miller and Miss Anglin leave their New York run about August 26, and will return in mid-autumn.

Nazimova is to appear soon in a new play, by an American author. The drama is Ridgeley Torrence's "The Madstone." Nazimova's last revival for fall will be "The Builder."

Mr. Frawley's intended return to Los Angeles next week has already been published in The Times. He has a brief engagement at the Belasco, appearing first, it is rumored, in a revival of "The Climbers."

Hammerstein is about due at the head of a branch of operatic surprises.

It is said that his most interesting feature is a new tenor, who may rival Caruso and Bonci in attractiveness to the New York public. He is a Frenchman named Cazaurat, whom he heard in Madrid. He not only has a fine voice, but an unusual figure, he is more than six feet tall, and the proportions of a Hercules.

Oscar Hammerstein is extending his vacation in the North. His local office will look back the latter part of this week.

UNDERWRITER CONVENTION.

Association Four Thousand Na- tional Life Underwriters to Los Angeles Next Year.

The next National Convention of Underwriters may be brought to Los Angeles in 1908. John W. Whittington, another prominent life-insurance man, will journey to Toronto, Canada, in July. They have received assurance of the support and presence of the delegation at Toronto. There is reason to believe that will be held here. Between 3000 and 4000 visitors to this city in connection with the convention. The Chamber of Commerce, the Manufacturers' Association, and a host of citizens, have indorsed the movement to bring the life insurance men to this city next year. For the past several weeks Mr. Whittington has been hard at work with plans for the expected gathering. He will present these plans to the convention which meets in Toronto from August 20 to 23. He has the promise of hearty support from the officers of the association.

There are almost 100 members of the Life Underwriters' Association of Los Angeles, of which Mr. Whittington is president. These are unanimous in their desire for the convention. The insurance men have never met on the Pacific Coast, and their desire to visit Los Angeles, it is expected, will have weight when the advantages of Los Angeles are presented.

An interesting programme of entertainment has been mapped out by the people of Toronto for the visiting delegates. The attractions of the city will be shown to the city's guests, and a good time is promised the visitors. Among the Los Angeles delegation which will accompany Mr. Whittington are F. N. Coffin, of the Columbia National Life Insurance Company; C. H. Beall, of the Northwestern Mutual Life Insurance Company; John Norris, of the Pacific Mutual; Edward Brundage, Aetna; E. L. Smith, of the Northwestern, and T. P. Smith, of the Aetna.

The Life Underwriters' Association comprises the best men in the insurance business of America today. The delegates are chosen, almost entirely, from among the higher officials of the companies. They are a desirable class of visitors.

SCHOOLHOUSE TO TRAVEL.

LA HABRA, July 10.—Denuded of its tall belfry and minus one small cell, the old Evergreen schoolhouse, which has watched one generation of school boys grow up, will start this week on a five-mile pilgrimage to its new location in the Lowell school district, there to watch over the destinies of another generation of youngsters. D. McMillan of Whittier will move the building, which will nearly block the wide county road during its progress. The trustees of the district went to Los Angeles today to purchase new equipment for the moving of the building.

Fully 600 acres will be put to tomatoes in this valley this season. The ranchers have many of them gotten their seed beds started, but excepting in a few localities where the danger of frost makes early crops necessary, the planting out will not come for some time. The canneries will take the early crop, which would come into competition with southern tomatoes if sent to the eastern markets, but the later product will go East, being contracted already to the California Vegetable Union. This late product brings a fancy price and is shipped during the three or four winter months, giving the ranchers big returns for their work.

Venice Villas—cool and pleasant. Coronado summer climate is cool.

PERSONAL.

President Benjamin Ide Wheeler of the University of California and G. W. Luce of San Francisco, general freight agent of the Southern Pacific, are guests at the Alexandria.

Mrs. A. McLauren Boyle and Miss Wealthy Sue Douglas of Ogden, Utah, are guests at the King Edward.

Russell Sage of Seattle, said to be related to the late New York financier, is a guest at the Hayward.

Buy Sample Shoes.

I sell ladies' $2.50 to $4.00 sample shoes for $2.00 a pair, all sizes and extreme styles. Harry Magil, The Sample Shoe Man, 5th floor, Merchants Trust Bldg., 257 S. Broadway.

N.E.A. Delegates and Visitors.

Save writing letters. Send The Times for the ten days' convention period, containing full illustrated accounts of each day's proceedings, to your home city, 25 cents postpaid to any address in the United States.

THE MARK OF GOOD CLOTHES
KNOW US FOR BEST VALUES

PROFITS

We're wiping out the profits. See our large ad. Part I, Page 16 Sale starts Friday morning 9 o'clock.

CLOSED TODAY.

Harris & Frank Ltd.
LEADING CLOTHIERS
353-355 South Spring Street

Staub's Close Saturdays at 12:30, Noon

Fashionable Pumps

This one is of Tan Russia calf skin; has leather bow to match. Cuban heel, welt sole, $5.00.

The newest, most exclusive ideas in women's pumps are shown at Staub's as they are shown no place else in Los Angeles.

Distinctive, clever models in great diversity. And the values in every instance are such as can not be excelled anywhere.

Mail Orders Filled. Send for Self-Measurement Blanks.

C. M. Staub Shoe Co.
Broadway, Corner Third

The Best Shampoo

is to be had here—clean, sanitary parlors—expert attendants—the utmost satisfaction for 50c. Conveniently located for N.E.A. visitors.

WEAVER-JACKSON HAIR CO.,
443 South Broadway.

J. W. Robinson Company
BOSTON DRY GOODS STORE
235-237-239 SOUTH BROADWAY

This store is particularly interesting just now, many new things arriving almost daily, other lines, where we have too much or too little, sustain radical price cuts. Let the items mentioned below suggest numbers of other special offerings equally great.

Outing and Street Hats at $5.00 Values up to $15

We place on sale Friday morning (not today) a number of stylish outing and street hats, jaunty effects in straw, prettily trimmed with flowers, ribbons and quills, $8.00 to $15.00 values, choice $500.

All Untrimmed Hats ½ Regular Prices

This offer includes every untrimmed shape in the house, the season's best styles in Milan, horsehair and Neapolitan braids. On sale Friday morning.

(Millinery Department—Second Floor)

Lingerie Dresses

Splendid showing of lingerie dresses in the popular princess effects, shown in white or blue, short sleeves, effectively trimmed with lace and tucks, excellent values at $17.50.

¶ Finer grades of lingerie dresses, French lawn, in white, green and white, and blue and white checks, very dainty and cool, beautifully trimmed with Valenciennes lace, price $22.50.

White Linen Suits

Stylish effects in white linen suits, lace and braid trimmings; prices range from $35 up to $65, suits at the latter price beautifully hand embroidered.

$6.50 Belts at $1.50

We place on sale today a number of velvet, silk and elastic belts in black, blue, pink, gray and white. The prices heretofore have been from $6.50 to $8.00; reduced to $1.50.

Belt Buckles at $1.00

Very handsome gilt and silver buckles and belt sets. Many of the designs are quite unique. The values range from $5.00 to $8.00; for quick clean up today, $1.00 each.

Peter Pan Suits For Misses and Girls

We are showing choice models in Peter Pan wash suits of chambray and gingham, white braid trimmings, white collars and cuffs; sizes for misses and small women; $4.00, $5.00 and $6.50.

Peter Thompson Suits

These are of linen, in white, blue or tan, with embroidered emblem on sleeve and dickey. For misses of 14 to 18 years; price reduced from $7.50 to $4.95.

From now until September 15th this store will close at 12:30 noon on Saturdays.

H. JEVNE CO.

TOILET REQUISITES

During the summer, more than at other seasons, do we appreciate GOOD TOILET SOAPS; firm, stiff BATH BRUSHES; TOILET AMMONIA; SOFT SPONGES, and DELICATE PERFUMES.

You will be pleased to find this part of our stores so complete—and only articles OF TIME-TRIED QUALITY are sold. DEPEND UPON US for your needs in this line. We are making

SPECIAL EFFORTS TO PLEASE YOU

Smoke Jevne's Fine Cigars

Sixth & Broadway and 208-210 So. Spring St

TEA

Tea is cheaper than water, if tea is comfortable and water is not.

Your grocer returns your money if you don't like Schilling's Best; we pay him.

HAVE YOU SEEN

Long Beach

If not go down. There are 500 automobiles waiting to show you what has been done and what is being done in the way of building a city. See any responsible real estate agent.

Oceanside

LOTS $300 UP, on ocean front, easy terms, sure to double in one year.

HAYES LAND CO., Inc.
501-502 Citizens' National Bank Bldg. Third and Main Sts., L. A.

CORINTH HEIGHTS

Quarter-Acre Lots $300 and up
$10 Cash—$10 Monthly
WINTON & McLEOD CO.,
333 SOUTH HILL ST.

219-229 South Broadway — Coulter Dry Goods Co. — 224-228 So. Hill St.

Our N. E. A. Guests

Are invited, during their stay in Los Angeles, to visit Coulter's, and to take away as worth-while souvenirs, some of the good values we are offering.

Rest rooms, free telephones, free stationery and a first-class Cafe are just a few of the many conveniences at your command here.

Leather Bags for Half

Best values to the average buyer are in the elegant hand purses of plain leather—alligator, walrus, seal, etc., with neat strap handles.

Some handsome novelties in large motoring and carriage bags—these very elaborately fitted, with pearl-handled manicure sets, mirror, powder puff, card case, inside purse, etc., leather lined with frames made of German silver, heavily gold plated. A number of these come in the newer buffed alligator, mottled pigskin and other similarly-treated leathers.

These are values from $3.50 up to $35 included—all at half price.

$6.50 Net Waists $5.00

Both ecru and white to choose between. Valenciennes lace yokes—allover bobbinet, with wide insertion of heavy laces—short sleeves—our newest summer models, valued at $6.50.

On sale today for five dollars—and splendid values they are.

Sturdy Summer Suitings

Just the sorts that show dust and soil least, that will best stand careless laundering and hard rubbing—these plaid, embroidered and plain colored suitings, 25c and 35c qualities on special sale for 15c yd.

Indian Head suiting in white, soft finish, which other good stores ask 15c for, we sell regularly (36 inch width) at 12½c yd.

Black Silk Bargains

Wise women are always on the lookout for extra values in black silks, these offered below fill the demand for all purposes to which good silks can be put, while their prices are far less than those usually asked for equal grades.

24-inch figured India taffetas, neat dots and small designs in good taste for suits or waists, value $1.25, price 85c.

26-inch black peau de cygne, a splendid silk for gowns or coats, value $1.25, price 95c.

26-inch black taffeta, an extra good $1.25 value for $1.

45-inch (note the width) black crepe de chine, an all silk fabric especially good for gowns, value $1.50, for $1.25.

A good lining and petticoat taffeta, value 85c, for 60c.

Reduced Rugs, Now

Rugs and art squares that were originally very inexpensive, we've reduced, which makes this week a very opportune time for the purchasing of such floor coverings. And because the prices are so low, we can offer the inducement for this week only.

English art squares, in soft Oriental Designs and colorings

6x9 feet, worth $3.50, now $2.85
7.6x9 feet, worth $4.50, now $3.60
9x9 feet, worth $5.00, now $4.25
9x10.6 feet, worth $6.00, now $4.95
9x12 feet, worth $7.00, now $5.95
Granite carpets, 36 inches wide, laid on your floor for 37 1-2c a yard, regular value 50c; new patterns and colorings in variety.

Coulter Dry Goods Co.

A Delicate Wine

Our "A. & C. Special" Old Private Stock Angelica. It is pure and rich, of delicious boquet. Let us send you a gallon. Price, $3.00.

Anderson & Chanslor Co.
428-430 SOUTH SPRING STREET
Exchange 38 "Quality Goods"

Champagne Kid Gibson Ties $7

A VERY SMART STREET SHOE MADE WITH HAND TURNED SOLE AND COVERED HEEL

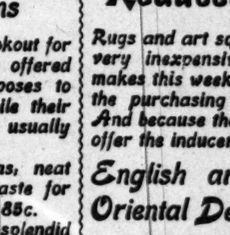

Wetherby-Kayser Shoe Co.
215-217 South Broadway

Both Phones 379 — WELLS Velvety ICE CREAM. — 447 South Spring

FROZEN DESSERTS

Send in your order early and let us make your flavor. Roman Punches, Frozen Puddings, Ices, Sherbets and our famous Velvety Ice Cream. All Soothing Beverages for these parching days.

WELLS CANDY COMPANY

Damson Plums

First good ones offered this season. Came from the very best grove in this vicinity. Don't miss them. Special rate in quantity.

Ludwig-Matthews Co.
133-35 S. Main St.
Tel. Main 550; Home A6238.

Buy Glendale Lots —IN— HOUSTON WEST GLENDALE TRACT.

Do it Now. Don't Wait. Call at Office for Free Tickets.

C. W. Houston & Co.
715 UNION TRUST BLDG.
Phone Main 1915; Home F643.

"READY and RIGHT"
THE NEW CLOTHING
On Sale at the
SILVERWOOD STORES

VOLLMER-JANTZEN CO.
FINE CHINA
CUT GLASS, ETC.
Will Occupy Their New Building
CORNER SEVENTH AND HILL STS.
About August 1st.

Finest Display of Ostrich Plumes and Feathers in Los Angeles. Prices that are not dup licated
Marvel Millinery
241-243 So. Broadway

Hollington 448 S. Spring Street
Clothier and Haberdasher
FAMOUS FOR $10 SUITS

Globe-Wernicke "Elastic" Bookcase
California Furniture Co
Broadway, 639-645

RESUMES BUSINESS
Conradi
JEWELRY CO.
203-5 S. SPRING ST.

DIAMONDS—Lowest prices for cash. MORRO, 342 South Spring Street

Walk-Over Shoe
111 S. Spring St. & 4th & Spring Sts

Largest and Finest Stock of Furniture in the West
Pease Bros. Furniture Co

REGISTRATION OF THE VISITING TEACHERS BY STATES SHOWS BRAINY HOST REPRESENTS EVERY NOOK OF UNION

FROM a thousand towns and cities of this great country have come visitors to Los Angeles to attend the fiftieth annual convention of the National Educational Association. No class of men and women in the world are of such importance to the well-being of the country, or of such influence with its future citizens as are those now thronging the streets of this beautiful city.

Representing as they do the colleges, grammar schools, normal schools, primary schools and the little backwoods school, the 20,000 teachers and those interested in educational work who have made their pilgrimage to the sunny Southland of California from every nook and corner of not only the United States, but Canada, Nova Scotia, Porto Rico, Hawaii, the Philippines and Mexico, deserve in every way the hearty welcome that Los Angeles extends to them.

The hosts of these brainy educators are registered from their home towns at the Auditorium, as well as at the various State headquarters in the Alexandria and the Hollenbeck hotels. But while this registration is for the most part complete, many of them have neglected to register their home town or city. This registry has proved of great value for the renewing of old friendships and the receiving of mail.

Following is the complete list of those registered, by States, as well as foreign:

ARIZONA.

A. J. Mathews, Tempe; F. S. Hafford, Kingman; George E. Krinbill, Bisbee; A. H. McClure, Yuma; Olaf Halvarson, K. C. Leibuck, Clifton; E. M. Lamson, Phoenix; Miss Lillian White, Gila Bend; Mrs. C. F. Philbrook, Bisbee; Arnold H. Wagner, Douglas; W. E. Lutz, Douglas; Mrs. Edward Owens, Humboldt; Dr. Esta Cook, Mary Ella Roneche, Douglas; John A. Rockfellow, Mrs. John A. Rockfellow, Phillip Rockfellow, Tombstone; J. S. Slitwell, Phoenix; Edith Hoffman, Tucson; Mrs. F. J. Warren, Tucson; Winfield Scott, Scottsdale; Berdie Bailey, Hewitt Ashwin, Mrs. Hewitt Ashwin, Flagstaff; Zannibel Doulhett, Phoenix; Alice Berry, St. Johns; Frankie Blackman, Myrtle Riecker, Tucson; R. M. Moore, Bisbee; Margaret M. Noecop, Douglas; Benjamin H. Scudder, Jerome; W. J. Anderson, Phoenix; Nina B. Hurst, Kelly Henry, Douglas; S. W. Bullard, Phoenix; Mary E. Post, Yuma; Harriet Faddis, Clifton; J. L. Johnston, Mary E. McNulty, Frances McNulty, Evelyn McNulty, Tempe; W. M. Ruthrauff, Tucson; Mrs. A. J. Mathews, Miss Anna Mathews, Mrs. Ann Mathews, Tempe; J. W. Brown, St. Johns; William F. Cooper, Tucson; Mary E. Neil, G. Devore, Joseph T. Buchett, Tempe; Mrs. S. Kemp, Willcox; Marie La Chance, Phoenix; Grace Lynn Glidden, Tucson; L. J. Holwarth, J. C. Waters, Phoenix; Mrs. E. S. Brown, Miss Bessie F. Brown, L. M. Haulot, Tempe; Mrs. Ruth Huber, Mesa; Florence E. Armitage, Fannie G. Armitage, Benson; C. W. Mathews, Phoenix; Benton Dick, Tucson; Mary R. Tuttle, Clifton; C. R. O'Pdyke, Tombstone; John J. Hodnett, Augusta Hildebrandt, Tempe; Miss Martha Garnet, Phoenix; Miss Anna R. Stewart, Tempe; Mrs. Anna E. Cook, Miss Marguerite K. Williams, C. W. Goodman, Phoenix; Miss Edith E. Blakemore, Bisbee; Mrs. Ellis Palmer, St. Johns; Miss Lauretta Cook, Miss Ida A. Warren, Phoentx; Mrs. C. B. Tarbell, Tombstone; R. L. Long, C. O. Case, Miss Flora L. Mills, Miss Susie R. Mills, Phoenix; Miss Rosie Brown, Mrs. E. C. S. Brown, Tempe; E. H. Stover, Naco; W. F. Petty, F. A. Bernstern, Phoenix; Isaac Polhamus, Jr., Yuma; James Hodges, G. H. Madden, Yuma; Miss A. May Sharp, Holbrook; Miss Hester H. Habersham, McCabe; Mrs. J. E. Mosher, Bisbee; Miss Blanche Williams, Tempe; L. W. Wallace, Bisbee; Miss Buelah Williams, Tempe; Miss Sara M. Woodman, Clifton; Mrs. R. E. Berry, W. W. Berry, St. Johns; John C. Anderson, Clifton; G. R. Breedlove, J. W. Breedlove, Yuma; V. F. Partch, Benson; Miss Marian A. Culver, Phoenix; C. T. Armsend, Yuma; Miss Lulu M. Vanderwalker, Mrs. M. J. Vanderwalker, Tempe; Gertrude E. Priest, Hamilton; Miss Nellie M. Taylor, Phoenix; C. W. Crouse, White River; A. Schuster, Holbrook; James C. Freeman, White River; P. C. Robertson, Globe; Miss Cora L. Talbert, Yuma; Mrs. J. C. Quick, Miss Ella Wagner, Bisbee; J. H. Franks, Cherry; Miss Agnes Webster, Congress; Miss Mary E. McDowell, Truxton; Miss Lucy T. Ellis, Miss Elizabeth Hedgpeth, Miss Alice A. Morse, Howard Peabody, Phoenix.

CALIFORNIA.

Mae H. Abbott, Oakland; Mrs. F. J. Abbott, Pasadena; Criesie Alexander, Kern; Olive Alexander, San José; Ames, Josie, Ukiah, Kate Ames, Napa; Louise Ames, Ukiah; Mrs. M. Anderson, Crescent City; Ina F. Annette, Alameda; Ethel M. Arthur, Stockton; Virginia L. Ashby, Redlands; Nellie M. Atkins, Fresno; Anna Akesson, Berkeley.

Forrest C. Bailey, San José; Emma Baker, Bakersfield; A. E. Balch, Mrs. A. E. Balch, Fresno; Emily Ball, Alameda; Lena Ball, Oakland; May Bander, Mrs. Ira J. Bander, Pixley; Annie G. Barwise, Oakland; James Barr, Stockton; Lauretta Barnaby, Pasadena; Grace E. Barnerd, Oakland; E. Gertrude Beardsley, J. B. Beardsley, Pasadena; Nina A. Beebe, Corona; Mary E. Blair, Riverside; Adelina Bland, Long Beach; Maud H. Bland, Long Beach; A. F. Blatchley, Mrs. A. F. Blatchley, Corning; Mabel Blewett, Stockton; Margaret Bliss, Hanford; Agnes Bodkin, San Francisco; Cleva Body, Ida Boday, Mrs. M. Body, Santa Rosa; Emma A. Bouer, Pasadena; Ida M. Bonham, Westminster; Ethalind M. Bonney, Stockton; Ella C. Bonsall, Long Beach; Nellie T. Boston, Berkeley; Edgar T. Boughn, Hemte; Elizabeth F. Bradbury, El Montecito; Annie M. Brennan, Marue Brennan, Stockton; Helbert Brunton, Fullerton; W. M. Busco, San Francisco, R. Gertrude Brokan, Oakland; Hazel A. Brown, Berkeley; Walter Brown, Lordsburg; Emily Brugman, Sierra Madre; L. Buchanan, Auburn; Ethel Bumbaugh, Santa Rosa; Ida Easton Burdy, Riverside; Agnes M. Burke, Rivera; Margaret C. Burke, San Francisco; Clara Burt, Oakland; Bertha A. Butler, Berkeley; Emma Butts, Pasdena, Hannah C. Bynon, Malaga.

Beulah B. Coward, Pasadena; Mary M. Campbell, Oakland; Edith Carpenter Estelle Carpenter, San Francisco; Litz Carter, Pearl Carter, Pearl E. Carter, Palo Alto; Leona C. Carver, Pasadena; Mrs. M. L. Casey, San Francisco; Mrs. M. Chance, Riverside; Jessie Chandler, Long Beach; Laura Charles, San Pedro; Shirley M. Charles, Long Beach; Ray E. Chase, St. Helena; G. H. Chilcote, Mrs. G. H. Chilcote, Berkeley; Martha Childers, Crescent City; Artie A. Chorley, La Cornings; A. Clark, Stanford University; Mary L. Clark, Pasadena; Ida Bell Clay, Pomona; A. M. Clybour, San Francisco; Edith Cock, Santa Ana; Julia O. Coffey, San Francisco; L. H. Cohn, Stockton; Mattie A. Cole, San Francisco; Harry M. Colestock, Pasadena; A. Harvey Collins, Covina; Mamie Connelly, Ventura; Ada M. Cook, Santa Barbara; Marcia Coolidge, Pasadena; W. C. Crandall, San Diego; J. A. Cranston, Santa Ana; Mary A. Crissman, Long Beach; Mary E. Crofoot, Fresno; Maude Crouch, Chico; Helen L. Crandall, Oakland; Mrs. A. A. Crowell, San Francisco; Mrs. E. M. Cunningham, Florence R. Cunningham, Saratoga; Margaret M. Curran, San Francisco; Belle T. Cutter, Mary E. Cutter, Selma, Emily Dahigren, Fresno; Lillie H. Dahlgren, Fresno; Lillie Dailey, Visalia; M. E. Dailey, San José; Lyda Matthis Dallas, Coalinga; Jas. B. Davidson, San Rafael; Mary Davidson, Fort Jones; Mrs. Kate Davis, Long Beach; Mrs. M. Davis, Chico; Emma Dawley, Pacific Grove; Mrs. B. W. Day, Mary C. Day, Berkeley; Daisy S. Dean, Redlands; Lillie V. Deering, Hollywood; Mary E. Dexter, Woodland; Alice Dodge, Pasadena; M. E. Dowd, Josephine Downey, San Francisco; Mrs. W. H. Drillom, San Diego; Eliza M. Drury, Fresno; Lizzie J. Dungan, Whittier; Louis A. Dunlap, Orange; Alice A. Duffy, San Francisco; Laura E. Dyer, San Diego.

C. E. Earl, Santa Paula; Pearle Eason, Monrovia; Edith Easton, Riverside; E. L. Edgerton, Nordhoff; Clara B. Edwards, Ridelands; Mary G. Edwards, Redondo; W. S. Edwards, Mrs. W. S. Edwards, Santa Barbara; Lucy S. Ely, Pasadena; Della Emmons, San Francisco; Rebecca F. English, San José; Carrie A. Estey, Claremont; Adelaide Evans, San Diego; M. Lulu Evans, El Modena; A. W. Everett, Riverside; William Ewing, San Luis Obispo.

E. A. Farrington, Monrovia; A. D. Fellows, East Auburn; Ida M. Fisher, San José; Ida M. Fleming, Sacramento; Emma Floyd, Santa Barbara; Lillian Forsyth, San Francisco; Clara Fountain, Sacramento; Mrs. C. P. Fonda, San Francisco; Clara H. Fountain, Sacramento; Mary Funk, Etna Mills; Maude Funk, Etna Mills; Laverne Freeman, Yuba City; Bertha Friebush, Oakland; Eleanor A. French, San Diego; Florence L. French, Pasadena; Martha M. Frost, San Diego.

George M. Green, Colton; William C. Galloway, Berkeley; Misses Gambitz, San Francisco; Elliott, Gibbs, Pasadena; I. M. Gillis, Inie M. Gillis, Sacramento; Viola M. Gilson, Santa Barbara; Pauline C. Goetzee, San Francisco; L. Good, Santa Rosa; Mrs B. F. Goode, Stockton; Anna L. Goodin, Ridgeville; Arthur L. V. Gould, San Diego; Fanny Grabow, Watsonville; Fanny C. Grabow, Watsonville; Addie J. Gracier, Long Beach; Ruby E. Gracier, Long Beach; Pearl M. Graham, Covina; James D. Graham, Pasadena; Clara L. Gray, San Diego; Nellie Gray, Long Beach; N. Gray, Long Beach; Ida Gray, Pasadena; Helen Greene, Camarillo; Lucy B. Greene, Camarillo; W. H. Greenhalgh, Jackson; Barbara Greenwood, Pomona; Mildred M. Gregory, Bodie; M. Evangeline Griswold, Covina; Elizabeth Groenendyke, Pasadena; Georgia Grubb, San Francisco; H. L. Gunn, Napa; A. F. Gunn, San Francisco.

Susie Haas, San Francisco; Carrie Haas, San Francisco; Elizabeth Haggerty, Sacramento; Mary Haggerty, Sacramento; Lillian Haifley, Pasadena; Anna T. Haley, San Mateo; Charlotte Hamilton, Kern City; J. M. Hamilton, Crescent City; Addie Hamlin, Los Gatos; Kate S. Hammond, Riverside; Edith M. Hanson, Paso Robles; Rosalie Harby, San Francisco; Hattie Harris, Santa Rosa; Lily A. Hawk, Pasadena; Emma Hayler, San Diego; Florence Hayler, San Diego; Margaret Heath, Vineland; Clara M. Helschel, Chico; Anna W. Henderson, San Francisco; Mary Hendricks, Fresno; Miss A. C. Herndon, San Francisco; Zoe C. Herrick, Redlands; Elizabeth Hibbard, Pasadena; Alfred Higgins, Jr., Long Beach; Lena Higgins, Long Beach; Ruth C. Hoffman, Cloverdale; Fannie Holt, Sacramento, Augusta E. Horstman, Templeton; Neal Hotaling, Pasadena; Mrs. G. F. Houseworth, Long Beach; Grace Howard, Montalvo; William F. Huff, Long Beach; Edna G. Hughes, Elizabeth Lake; R. D. Hunt, San José; Edward Hyatt, Sacramento; Mrs. Hyde, Palo Alto.

Emma D. Ingalls, Pomona; Mrs. L. L. Ingerson, Calexico; Lena L. Ingraham, Anaheim.

Lula Jack, Stockton; Emma L. Jackson, Redlands; Harriette H. Jacobs, Santa Rosa; Anna Irene Jenkins, Pasadena; Elene O. Jensen, Hayward; Mrs. Jones, Hynes; Hope Ryburn Johnson, Hanford; Carrie E. Johnson, Pasadena; O. A. Johnson, Santa Rosa; C. E. Jordan, Palo Alto; Alice M. Jordan, Napa; Mrs. C. E. Jordan, Palo Alto; William Juch, Ione.

Linda Kane, Lena Kane, Lodi; P. W. Kauffman, Pomona; M. E. Keating, San Francisco; Margaret A. Kelley, Placerville; Helen R. Kelly, San Francisco; Adele E. Kellogg, San Francisco; Olive W. Kelso, Pasadena; Nell K. Kendrick, Mary E. Kendrick, San Francisco; Mrs. Keyes, Sacramento; Ethel M. Kinder, Hanford; Mrs. Ida Kirk, Miss Grace Kirk, Santa Barbara; C. H. Knapp, Chico; Charlotte A. Knoch, Pasadena; Chita Kraft, Pasadena.

Mrs. L. F. Lam, Arroyo Grange; Carrie J. Lang, Pasadena; Margaret M. Langdon, Sallie Langdon, San Francisco; Ida V. League, Oakland; Frances Lynette Legge, Pasadena; Mabel M. Leimbach, Sacramento; Anna E. Lemon, Pasadena; J. Lemon, Oakland; Louise M. Lenhart, College City; Julia Lewis, San Francisco; Earl Little, Chino; Bot Little, San Francisco; Mrs. S. R. Lotshar, Riverside; Helen Lottridge, Corning; A. Loughridge, Santa Monica; R. H. Loughridge, Berkeley; Nelle B. Loveland, Riverside; Belleada Loyd, Redlands; Mary Lum, Santa Rosa; Elois Luce, Santa Rosa; Mary A. Lynch, Katie E. Lynch, Maggie M. Lynch, Chico.

Mrs. M. E. Maguire, San Francisco; Lulu Main, Corona; Lizie Marshall, Crescent City; Allen B. Martin, Marysville; Lillie Martin, Riverside; Fannie Martin, Oakland; G. Martin, Willow Glen; M. F. Martin, Shandon; Mrs. Lioia Mason, Riverside; May A. McCarthy, San Francisco; M. E. McCaskey, Sisson; A. F. McDonnell, A. H. McDonald, Louise McElroy, San Francisco; Margaret McGiffin, Santa Barbara; Mrs. D. McGlade, San Francisco; Minnie L. McKay, Santa Clara; Mabel McKean, Volcano; Miss E. McKee, San Francisco; Francis F. McKeehon, Riverside; Duncan McKellegor, San Diego; Florence McKernan, Vellejo; Annie McKenzie, Margaret McLade, Lodi; C. L. McLane, Mrs. C. L. McLane, Fresno; Vinnie McLean, Napa; Jean T. McLerie, San Francisco; Martha J. McNair, Amina W. McNaughton, Pasadena; Eva McPhail, Santa Barbara; Mamie Meacham, Lompoc; Ellen R. Mead, Placentia; George Merrill, San Francisco; Mrs. Hannah Middlehoff, Berkeley; Carita Miles, Idalponn; Ada J. Miller, Anna Miller, Pasadena; Pearl Miller, San Diego; Mrs. Rudolph Miller, Vallejo; Inez C. Milliken, Mendocino; Mrs. I. E. Mills, San Francisco; Jeannette Minard, Mabel Minard, Fresno; Lutie Minins, San Diego; Mary Bruce Mitchell, Pasadena; Nannie E. Mock, Pomona; S. N. Montgomery, San Diego; Grace E. Moody, J. J. Morgan, Long Beach; Mira Morgan, Santa Barbara; Mary Irene Morren, San Francisco; Ada E. Morse, Hixord; Ella D. Mosher, Pomona; Elma Moxley, Merced; Elizabeth Moynihen, San Francisco; Mollie Munz, Elizabeth Lake.

Carrie J. Newberry, Alameda; J. B. Nichols, Oxnard; Mary M. Norris, Redlands.

Joseph O'Connor, Josephine O'Connor, Anna J. O'Connor, M. F. O'Connell, San Francisco; Helen R. Oden, Hollywood; Frances O'Meara, Santa Rosa; E. C. Osborn, Long Beach; Otta M. Thereasa, San Francisco; Mrs. Jennie Owings, Pasadena.

Eliza H. Paine, Oliva; Alice L. Park, Palo Alto; Ellen M. Parker, Pasadena; Mabel Parker, Orange; Leona Patton, Stockton; Ellen Patton, San Francisco; Minnie L. Payne, Jackson; Virginia Pease, Pasadena; May, Hazel, Pedlar, C. Claire Pedlan, San Francisco; R. Pendleton, Long Beach; Helen G. Percy, Ocean Park; Susie Porter, Chico; Alice Rose Powers, San Francisco; Mary Porter, Chico; Maude A. Powlinson, Riverside; J. M. Preenan, San Francisco; Nettie Price, Sacramento; Mrs. F. C. R. Price, San Diego; Sarah Prickett, La Cañada; Elinor Prouty, Stockton.

W. P. Rankin, Visalia; D. Prouty, Stockton; W. J. Rayner, Corning; B. Rea, Santa Rosa; A. Read, Long Beach; J. M. Rea, Santa Rosa; Grace Rehwold, Riverside; Irene Richardson, Sacramento; Edith Rehwold, Riverside; Grace E. Richardson, Redlands; Henrietta E. Riebsam, San José; Louise C. Ritsher, Alhambra; Mary E. Roberts, Margaretta Robinett, San Francisco; Louise M. Roesch, San José; Henrietta Rose, San Diego; Mary Rose, The Palms; W. Pete Ross, San Diego; Marion A. Rouse, Oakland.

Ella Saxton, Corona; Julia E. Saalburg, San Francisco; George L. Sackett, Sacramento; Florence Sands, Long Beach; Mary A. Scherer, San Francisco; Louise Schroeder, San Diego; Elizabeth Sellardo, Colton; Lottie R. Shafter, San José; Ida E. Shaw, San Francisco; William A. Sheldon, Azusa; Mary A. Sheble, San Francisco; Sadie Shephard, Sacramento; Margaret A. Shields, Redlands; A. E. Shumate, San José; Minnie Shreve, San José; Anna Silverberg, San Francisco; Lina P. Stone, San Diego; Leroy B. Smith, San Luis Obispo; Sadie Smith, Cucumonga; P. W. Smith, Auburn; Margaret Smith, Ukiah; Clara A. Rooksby, Whittier; Clara A. Smith, Evergreen; Lena L. Smith, Lodi; Louise E. Smythe, San Rafael; Cora Snider, South Pasadena; Lura M. Southwick, San Diego; Clara Southwick, Pasadena; Mrs. Grace Spence, Alameda; Elizabeth Spong, Shingle; Jessie Springer, Ocean Park; Ada R. Sproat, San Diego; Mattie L. Steel, El Monte; M. A. Steele, San Francisco; Alma R. Steward, Santa Monica; Alice Stewart, Oakland; Hannah C. Stewart, Oakland; Clara J. Stillman, Pasadena; Agnes W. Stett, aSn Diego; Rose B. Stolz, San Francisco; Florence W. Stone, Oakland; Edith S. Suinam, San José; D. J. Sullivan, San Francisco; Helen Sullivan, Hollywood.

Olga R. Tarbell, Pasadena; L. R. Tarr, San Pedro; Annette M. Thomas, Oakland; Mrs. D. M. Thompson, Long Beach; H. C. Thompson, Pasadena; Bertha S. Titsworth, Riverside; Mary H. Tracy, Santa Barbara; Alphonso W. Tower, Glendale; Hattie Treichler, Sacramento; Miss Grace H. Todd, Corona; R. H. Tripp, Long Beach; Katherine B. Twining, Pasadena; Mary M Tully, Madera; H. C. Van Buskirk, Pasadena; F. K. Van Fossen, Long Beach; Mrs. F. G. N. Van Slyck, Highland Park; Josephine Van Wormer, Santa Rosa; L. E. Vickers, Red Bluff.

Elizabeth Yond, Merced; G. A. Young, Downey; Arthur G. Wahlberg, Fresno; May Wilford, Anaheim; Ethel Walker, Hanford; Franklin Walker, Anaheim; Bertha L. Wasem, Long Beach; E. E. Washburn, Redlands; Lucy H. Waters, Santa Monica; Rosetta M. Waters, Alhambra; M. J. Watson, San Francisco; Emma F. Way, San Diego; Amy Wheeler, Anaheim; L. E. White, San Francisco; Lulu E. White, Redding; H. A. Wiernville, San Bernardino; Martha E. Wiley, Bakersfield; Anita E. Williams, Santa Paula; Evangeline Wilson, South Pasadena; Olive Wilson, Vallejo; John R. Williams, Stockton; Elberta M. Willis, Burbank; Grace Whitshire, Highlands; Lewis Winter, Sacramento; Florence Wood, Pacific Grove; A. M. Woolsey, San Diego; Olive J. Wood, Pacific Grove; P. D. Woolsey, Berkeley; Cora Wuggleworth, Jackson; C. F. Wright, Redlands; John E. Wright, Whittier; Mrs. A. M. Nash, Chico; Etta Nolle, Long Beach; Julia M. Neppert, San Francisco; John L. Shearer, Napa; W. B. Netherton, Cloverdale.

MISSOURI.

Ada S. Albert, Marysville; August Ahrens, Warrensburg; Charles Ammerman, Ernest T. Bingher, Sarah E. Bell, Mrs. Mary A. Bruce, Edward F. Brown, Alice D. Choate, Julia M. Creedon, M. Teresa Flinn, Matilda Tuessner, Anna C. Gates, Mrs. Charles T. George, Sallie W. Griffith, Fannie B. Griffith, Carrie E. Griffit, G. M. Holferty, Dora Hohman, Carl I. Ingerson, Mrs. Carl I. Ingerson, Emily R. Knox, B. B. Kelley, J. B. Lillard, A. I Mulford, G. B. Morrison, Asa Place, Laura R. Thomure, St. Louis; Mary J. Browning, Nellie Banks, Edna Agnes Coake, Henrietta W. Ehrke, J. M. Greenwood, Walter Giddinghagen, N. B. Grant, Bertha Jump, Lottie Jones, Mary Jones, Edna Jones, Elizabeth Jones, Minnie Kerns, Emma Kuhe, Elizabeth Murphy, V. B. Nethertson, Katherine Perrish, Ida M. Reese, G. W. Strobel, J. M. Stevenson, Mrs. J. M. Stevenson, Anna M. Thompson, S. A. Underwood, Edith V. Wynn, Florence Woodsch, Kansas City; W. H. Black, Marshall; May Bolton, Jefferson City; Mabel Bates, Sheldina; W. C. Barnes, Carthage; W. H. Carpenter, Rolla; Hallie Eisenminger, Filmore; Helen Cross, Columbia; Anna Graham, Warrensburg; J. Z. Gilbert, Plattsburg; C. A. Gassoway, Republic; Tyree Harn, Eldorado Springs; John R. Kirk, Kirksville; Mayme Lester, Marionville; Ada D. Mellenshan, Gallatin; Miss Rose Mullins, St. Louis; Luty Meninis, Lawson; Geordia Munn, Nevada; G. H. Reavis, Burlington Junction; F. B. Schofield, Visalia; Nellie M. D. Taylor, Parkville; I. P. Thurston, Richmond; Frank T. Vasey, Tarkio; Lydia Wampler, Tarkio; Foster; J. T. Williams, Mountain Grove.

NEBRASKA.

Frank T. Vasey, Beatrice; Clara B. Mason, Omaha; Thomas Fleming, Lyons; W. A. Clark, Kearney; Edith Van Middlesworth, Mrs. H. Van Middlesworth, Gertrude N. Rowan, Mrs. W. B. Rowan, Lincoln; H. A. Senter, Omaha; Elizabeth Shirley, Lincoln; Sadie E. Coleman, Hartington; Mrs. Kate L. Davis, Hastings; Charles Emory Barber, North Platte; George Yvonne, Lincoln; Robert W. Brown, Plattsmouth, Will J. Bovee, Norfolk; M. Lulu Evans, Crawford, R. B. Kellogg, Lincoln; Margaret Fleming, Sutton; Helga Von Gordon, Fairbury; F. H. Willisford, Lincoln; Clare Tourbrinck, Elizabeth Long, South Omaha; Nellie F. Smith, Mary F. Jackson, Lincoln; Alice McDill, Hastings; Harriett L. McClay, Lincoln; Ethel Masters, Kearney; Kate L. Brown, Omaha; Josephine Cook, Hartington; Mary L. Butterfield, Hastings; Laura E. Darrow, Columbus; J. C. Orr, Schuyler; J. C. Lindberg, Lincoln; O. A. Thomas, Kearney; Laura Murray, North Platte; Susan B. Dinsmore, Hebron; Nora E. Millspaugh, Lincoln; Alice Oliver, Shelton; Mrs. F. J. Abbott, Minden; Katherine Sweeney, Arapahoe; Emma N. Bradshaw, Carrie Fairchild, Omaha; Elva E. Rulon, Merlle Davidson, Peru; Mary Greenslit, Surprise; R. H. Graham, Wymore; J. C. Small, Lincoln; Francis Fisk, Omaha; J. F. McBrien, Lincoln; Sadie L. Ayer, South Omaha; Mabel Stephen, Omaha; Jessie A. Robeson, South Omaha; Eva Munnecke, Omaha; Mabel King, Fremont; Nettie Smith, North Bend; William Hauptmann, Kearney; Grace Doyle, St. Edwards; Isa E. Maclaren, Lincoln; Ella A. Coleman, Columbus; Mrs. J. Z. Yeder, Holmesville; Elizabeth Allen, Omaha; Minta Hall, Lincoln; Mary E. Gardner, Anna L. Gardner, Omaha; May Hamilton, Minden; J. V. Speilman, Omaha; Alice J. Dye, Peru; C. W. Jones, Fremont; P. C. Cullen, Adda M. Post, Lincoln; Clara A. Dean, Wahoo; Lena L. Smith, Friend; Louise B. Mann, Omaha; Minnie E. Johnson, Genoa; Jennie M. Ross, South Omaha; Cleo Applegate, Union; E. C. Bishop, Lincoln; Marie Reasoner, Kearney; L. Mary Ross, South Omaha; Lydia A. Wampler, Bethany; Walter R. Siders, Crawford; Ida M. Jones, Crete; A. F. Waitz, Fremont; Hulda V. Malm, Weston; Lida Turner, Columbus; Daisy S. Dean, Wahoo; Ada J. Atkinson, Omaha; Mary McGahee, Florence McGahee, Lincoln; James R. McIntire, Cassie L. McIntire, Grand Island; Nellie L. Vale, Superior; A. Harvey Collins, Hartington; Beth Cunningham, North Platte; Mayme Kanaly, Cecil Kanaly, Rulo; Jessie Mabel Look Weeping Water; Gary G. Young, Lodge Pole.

PENNSYLVANIA.

Ella Fry, New Holland; Clara Miller, Millersville; Elizabeth Scheel, Philadelphia; Anna Hyle, Butler; E. O. Lyte, Millersville; Rose McKenna, Marienne R. Young, Salome Bradshaw, Teresa Covill, Ella Bradley, Philadelphia; Eleanor Higgins, Titusville; Alfred Higgins, Helen T. Higgins, Harriet Stull, Mrs. Thomas Harris, Philadelphia; Lily A. Hawk, Maze A. O'Rourke, Wilkensburg; Annie Lyle, Elizabeth Blackwell, Frances R. Massey, Mary Wolghemuth, Albert B. Basle, Mrs. R. Beale, Philadelphia; Mary Ward, Connenautville; Charles T. Knox, Lancaster; Emma Pinkerton, Franklin county; M. D. High, Lock Haven; Mrs. Geo. Stout, George H. Stout, Philadelphia; Mrs. Jennie Farrar Avery, Mansfield; Mary Worrell, J. Howard Gawthrop, Kennett Square; France Supplee, Sarah Y. Suplee, Anna C. Macartney, Mary M. Thompson, Margaret, Crosland, Philadelphia; Margaret Melville, Upper Darby; Sara Pennock, Kennett Square; Mrs. Augusta, Pyle, Philadelphia; Nathan C. Schaeffer, Harrisburg; Mary E. Blair, Greensburg, H. Elizabeth Atha, Philadelphia; Mary Trunick, Mrs. M. Herron, Nina Lang, Kathryn Lang, Thos. C. Blaisdell, Pittsburgh; Walter Buckman, Newton; Wm. Day Rowland, Mary A. Rowland, Philadelphia; Mary Omslaer, Zannibel Douthitt, Allegheny; Helen T. Higgins, Philadelphia; Leila Mary Wood, Doe Run; Elizabeth W. Jackson, Bartville; L. L. Hoover, Lancaster; Mrs. Wm. McCracken, Mary Marshall, Pittsburgh; Mary Riddell, Coronaa; R. H. Tripp, Long Beach; Katherine B. Twining, Pasadena; Mary M Tully, Madera; H. C. Van Buskirk, Pasadena; F. K. Van Fossen, Long Beach; Mrs. F. G. N. Van Slyck, Highland Park; Josephine Van Wormer, Santa Rosa; L. E. Vickers, Red Bluff.

Elizabeth Yond, Merced; G. A. Young, Downey; Arthur G. Wahlberg, Fresno; May Wilford, Anaheim; Ethel Walker, Hanford; Franklin Walker, Anaheim; Bertha L. Wasem, Long Beach; E. E. Washburn, Redlands; Lucy H. Waters, Santa Monica; Rosetta M. Waters, Alhambra; M. J. Watson, San Francisco; Emma F. Way, San Diego; Amy Wheeler, Anaheim; L. E. White, San Francisco; Lulu E. White, Redding; H. A. Wiernville, San Bernardino; Martha E. Wiley, Bakersfield; Anita E. Williams, Santa Paula; Evangeline Wilson, South Pasadena; Olive Wilson, Vallejo; John R. Williams, Stockton; Elberta M. Willis, Burbank; Grace Whitshire, Highlands; Lewis Winter, Sacramento; Florence Wood, Pacific Grove; A. M. Woolsey, San Diego; Olive J. Wood, Pacific Grove; P. D. Woolsey, Berkeley; Cora Wuggleworth, Jackson; C. F. Wright, Redlands; John E. Wright, Whittier; Mrs. A. M. Nash, Chico; Etta Nolle, Long Beach; Julia M. Neppert, San Francisco; John L. Shearer, Napa; W. B. Netherton, Cloverdale.

MISSOURI.

Ada S. Albert, Marysville; August Ahrens, Warrensburg; Charles Ammerman, Ernest T. Bingher, Sarah E. Bell, Mrs. Mary A. Bruce, Edward F. Brown, Alice D. Choate, Julia M. Creedon, M. Teresa Flinn, Matilda Tuessner, Anna C. Gates, Mrs. Charles T. George, Sallie W. Griffith, Fannie B. Griffith, Carrie E. Griffit, G. M. Holferty, Dora Hohman, Carl I. Ingerson, Mrs. Carl I. Ingerson, Emily R. Knox, B. B. Kelley, J. B. Lillard, A. I Mulford, G. B. Morrison, Asa Place, Laura R. Thomure, St. Louis; Mary J. Browning, Nellie Banks, Edna Agnes Coake, Henrietta W. Ehrke, J. M. Greenwood, Walter Giddinghagen, N. B. Grant, Bertha Jump, Lottie Jones, Mary Jones, Edna Jones, Elizabeth Jones, Minnie Kerns, Emma Kuhe, Elizabeth Murphy, V. B. Nethertson, Katherine Perrish, Ida M. Reese, G. W. Strobel, J. M. Stevenson, Mrs. J. M. Stevenson, Anna M. Thompson, S. A. Underwood, Edith V. Wynn, Florence Woodsch, Kansas City; W. H. Black, Marshall; May Bolton, Jefferson City; Mabel Bates, Sheldina; W. C. Barnes, Carthage; W. H. Carpenter, Rolla; Hallie Eisenminger, Filmore; Helen Cross, Columbia; Anna Graham, Warrensburg; J. Z. Gilbert, Plattsburg; C. A. Gassoway, Republic; Tyree Harn, Eldorado Springs; John R. Kirk, Kirksville; Mayme Lester, Marionville; Ada D. Mellenshan, Gallatin; Miss Rose Mullins, St. Louis; Luty Meninis, Lawson; Geordia Munn, Nevada; G. H. Reavis, Burlington Junction; F. B. Schofield, Visalia; Nellie M. D. Taylor, Parkville; I. P. Thurston, Richmond; Frank T. Vasey, Tarkio; Lydia Wampler, Tarkio; Foster; J. T. Williams, Mountain Grove.

NEBRASKA.

Frank T. Vasey, Beatrice; Clara B. Mason, Omaha; Thomas Fleming, Lyons; W. A. Clark, Kearney; Edith Van Middlesworth, Mrs. H. Van Middlesworth, Gertrude N. Rowan, Mrs. W. B. Rowan, Lincoln; H. A. Senter, Omaha; Elizabeth Shirley, Lincoln; Sadie E. Coleman, Hartington; Mrs. Kate L. Davis, Hastings; Charles Emory Barber, North Platte; George Yvonne, Lincoln; Robert W. Brown, Plattsmouth, Will J. Bovee, Norfolk; M. Lulu Evans, Crawford, R. B. Kellogg, Lincoln; Margaret Fleming, Sutton; Helga Von Gordon, Fairbury; F. H. Willisford, Lincoln; Clare Tourbrinck, Elizabeth Long, South Omaha; Nellie F. Smith, Mary F. Jackson, Lincoln; Alice McDill, Hastings; Harriett L. McClay, Lincoln; Ethel Masters, Kearney; Kate L. Brown, Omaha; Josephine Cook, Hartington; Mary L. Butterfield, Hastings; Laura E. Darrow, Columbus; J. C. Orr, Schuyler; J. C. Lindberg, Lincoln; O. A. Thomas, Kearney; Laura Murray, North Platte; Susan B. Dinsmore, Hebron; Nora E. Millspaugh, Lincoln; Alice Oliver, Shelton; Mrs. F. J. Abbott, Minden; Katherine Sweeney, Arapahoe; Emma N. Bradshaw, Carrie Fairchild, Omaha; Elva E. Rulon, Merlle Davidson, Peru; Mary Greenslit, Surprise; R. H. Graham, Wymore; J. C. Small, Lincoln; Francis Fisk, Omaha; J. F. McBrien, Lincoln; Sadie L. Ayer, South Omaha; Mabel Stephen, Omaha; Jessie A. Robeson, South Omaha; Eva Munnecke, Omaha; Mabel King, Fremont; Nettie Smith, North Bend; William Hauptmann, Kearney; Grace Doyle, St. Edwards; Isa E. Maclaren, Lincoln; Ella A. Coleman, Columbus; Mrs. J. Z. Yeder, Holmesville; Elizabeth Allen, Omaha; Minta Hall, Lincoln; Mary E. Gardner, Anna L. Gardner, Omaha; May Hamilton, Minden; J. V. Speilman, Omaha; Alice J. Dye, Peru; C. W. Jones, Fremont; P. C. Cullen, Adda M. Post, Lincoln; Clara A. Dean, Wahoo; Lena L. Smith, Friend; Louise B. Mann, Omaha; Minnie E. Johnson, Genoa; Jennie M. Ross, South Omaha; Cleo Applegate, Union; E. C. Bishop, Lincoln; Marie Reasoner, Kearney; L. Mary Ross, South Omaha; Lydia A. Wampler, Bethany; Walter R. Siders, Crawford; Ida M. Jones, Crete; A. F. Waitz, Fremont; Hulda V. Malm, Weston; Lida Turner, Columbus; Daisy S. Dean, Wahoo; Ada J. Atkinson, Omaha; Mary McGahee, Florence McGahee, Lincoln; James R. McIntire, Cassie L. McIntire, Grand Island; Nellie L. Vale, Superior; A. Harvey Collins, Hartington; Beth Cunningham, North Platte; Mayme Kanaly, Cecil Kanaly, Rulo; Jessie Mabel Look Weeping Water; Gary G. Young, Lodge Pole.

PENNSYLVANIA.

Ella Fry, New Holland; Clara Miller, Millersville; Elizabeth Scheel, Philadelphia; Anna Hyle, Butler; E. O. Lyte, Millersville; Rose McKenna, Marienne R. Young, Salome Bradshaw, Teresa Covill, Ella Bradley, Philadelphia; Eleanor Higgins, Titusville; Alfred Higgins, Helen T. Higgins, Harriet Stull, Mrs. Thomas Harris, Philadelphia; Lily A. Hawk, Maze A. O'Rourke, Wilkensburg; Annie Lyle,

Dip into Politics Adds Zest to Routine Work of Big Convention.

(Continued From Third Page.)

...whatever it may be. I should en... those elements of comfort, of ... of self-respect, of care for ... that are becoming and taste... Of these are the things that go ... everywhere where there ... that we Americans would ...

...the programme in the assembly ... Indian girls gave an exhibi... cooking in the basement, and ... in the form of cheese straws, ... which included an ac... ...ckey biscuits and salads. ... of courtesies extended to ... members of the Indian depart... ...by the people of Los Angeles.

SCIENTIFIC STUDY.

KINDERGARTENS DISCUSSED.

...ucation affairs once more held ... yesterday afternoon in Sym... ...ld at the session of the Na... ...ociety for the Scientific Study ... As might be expected, ... element was strictly in the ... although Dr. Ossian Lang ... York, the only man kinder... ...town, was one of the speak... ...afternoon. Dr. Lang pos... ...additional distinction of ... ...ange of a day-nursery. He ... positive understanding of ... ...m that ought rightfully to ... woman, and his talk yes... ...ed on a discussion of the ... ...k of the society, was full ... ...s for the kindergarten

...spoke at some length on ... and purposes of the ... educator, Froebel. In ... with kindergarten work, ...es to let the child work ... natural development—as ... Froebel, he said, had ... of inflicting hard-and-fast ... followers. In fact, the ... himself was always the ... depart from his own es... ...when the purpose ... energies of the little ... healthful paths demanded

...touched the subject of ...gnolism to the kinder... ...n uncertain terms, para... ...humorous way the meth... ...ld-too-soulful instructress ...mstrations of the moon... ...her weird explanation of ... four and five-year-

...as indulged in, he said, ... of the simplest kind, ... the interpretation ... be left to the child ... telling stories. Dr. ... teachers to avoid the ... ...ences to step-mothers ... ...ver in the fairy-tales; ... is only too easily ... the belief that step... ...kind of inhuman bogie. ...though the child's ac... ...ands plenty of action ... at that, hair-raising ...gres and wild beasts ...hat avoided.

...Lawrence, principal of ... School of Minnesota, ...nger of trying to im... ...conception of ... a child instead of let... ...and note the different ... object in its own nat...

...Davis, supervisor of the ...tments in Cleveland, ...d upon to speak, and, ...ows Charles H. Keyes ...C. and Miss Grace E. ...land. After that the ...ven to general discus...

...talks on kindergarten ...d Holmes of Illinois ...National Society for the ...y of Education, giving ...of its history up to ...its purpose to be the ...a scientific attitude to... ...of education and an ...the best way of realiz... ...of education. The so... ...composed of men and ...and themselves devoted ...y of truth in a sci... ...the meeting was presid... ...Stanley Brown, in the ...Hamilton Brooks, president.

KINDERGARTEN.

PLAY WITH THE TOTS.

...ty aggregation of fem... ...in Immanuel Presby... ...Youth and Figueroa ...afternoon to discuss ...

...This department of ... proven its right in the ...sessions and the two pa... ...ther with some of the ...ctions that took place ...and the seriousness and ...the line of work as com... ...out of the grammar ...Mary C. May of Salt ...of the department, ...presiding and the ...Dr. Elmer E. Brown, ...Commissioner of Educa... ...meeting to order. In ...owe's inability to stay ...the meeting or to pre... ...Mrs. Holton of ...chosen president pro ...

...Miss Grace Bar... ...Kindergarten Training ...held the attention ...with her discourse on ...ideal of the Kinder... ...Barnard's paper was ...in the form of an in... ...presented the sub... ...entertaining way, ...she said:

...of the American ideal ...might be hesita... ...illustration of its em... ...to the forceful per... ...of our nation, ...How may we ...best years help to de... ...? The school alone

...America is an enlight... ...and the Kindergarten ...motherhood. With ...of wage-earning ...and the society ...the kindergart... ...grows. By the con... ...by wholesome ...in the American ...really realized in the

...the individual... ...making him respon... ...; helping him to ...through work ...self-respect; ...respect for law; ...the golden rule; ...class distinc... ...banishing the for... ...is respect for la... ...ence for all that ...We feel that in ...the foundation ...of intellect and ...Nicholas Murray ...characteristic of the

...WORK."

...followed by Dr. Margaret Schallenberger, principal of the training department of the San José Normal School, whose paper was entitled "Motive for Work." Dr. Schallenberger enlarged on the vital importance of the kindergarten of today as compared with the former system. She pointed out the utter inefficiency of former so-called kindergarten teachers, whose only qualification or object in their work was a desire to do something easy and to handle the pretty kindergarten stuffs. Today, said Dr. Schallenberger, the kindergarten is in the process of evolution. People have begun to realize that there is a vast field in this phase of school life. Here the problem is less complex than when the child has passed farther along in its development.

The kindergarten teacher, she said, has less to do with the breaking of habits than with the making of them. The motive for work, said the speaker, is in the child himself. Filled with an irrepressible desire simply to be moving, the child has only to be directed into the right channels by the teacher and the energy converted into work that will show results and arouse the spirit of ambition and self-respect in the child. Any form of expression engaged in with zeal is work.

As a summary, Dr. Schallenberger said that the kindergarten has a recognized place in the scheme of education; that the general problem is not radically different from other educational problems, and that the functions of kindergartening are desirable rather than the forms. Last of all, the motives for work are grounded in certain powerful tendencies inherent in the child himself.

The discussion that followed gave rise to some interesting questions touching on the part of the mother societies in connection with kindergarten work and the problem of how to approach the wealthy mother as well as the poor one.

The subject of combining kindergarten training with the nursing course was also brought up and rather widely treated. After the discussion, the members of the committees on nominations and resolutions were appointed. Those on the first are Miss Grace Woods, Trenton, N. J.; Miss Rosella Pollard, Salt Lake City, and Miss Stovall of San Francisco; on the latter are Mrs. N. H. Millispaugh, Los Angeles; Miss Greenwood, Pomona; Miss Lucy Ellis, Phoenix; Miss Randolph, Kansas City, and Miss Rowell of Pasadena.

MUSIC SECTION.

STUDY COURSE OUTLINED.

The Department of Music Education of the National Educational Association met in the Sunday-school room of the First Congregational Church at 9:30 o'clock yesterday morning to complete the work of adopting a model music curriculum for the grammar grades of the public schools. At Tuesday's meeting the course was laid out for the first three grades, and yesterday only the work for the grades from fourth to eighth inclusive was considered.

For the fourth year's work the following course of study was adopted as covering a reasonable amount of ground:

"The end of the fourth grade should find the children able to read simple music at sight in any major key. They should be able to sing sharp four, sharp five, sharp two, and flat seven. They should be able to sing exercises in 2-4, 3-4 and 4-4 measure and to sing readily groups of tones represented by the dotted quarter and eighth notes. They should also know the names of the notes, and the pitch names. The ability to read music should be utilized by the singing of a large number of songs, wholly or partly at sight, and they should be able to sing suitable two-part melodies."

FOR FIFTH GRADE.

There was some difference of opinion as to how much ground should be covered during the fifth year. There was a general feeling that, with the limited amount of time which the average music supervisor had at hand, it was a great mistake to endeavor to cover so much ground that anything might be slighted. A request for enlightenment as to how much time each supervisor was allowed for each class brought forth the information that, on an average, one hour per week was the maximum.

The following course was finally adopted as being reasonable and allowing of sufficient leeway where the limited amount of time made it impossible to accomplish all set forth.

"At the end of the fifth grade, the class should be able to sing all the sharps and flat 7 from the tone above and some of the flats from the tone below. In rhythm, they should be able to sing at sight exercises containing the dotted eighth and sixteenth and the simple forms of 6-8 measure two beats to a measure. They should be able to name the keys from the signature. They should be able to sing two part melodies at sight."

For the sixth year the following course was adopted:

"The class should become familiar with all the chromatic tones, both sharps and flats, and be able to apply syllables to any melody they have in mind from memory. They should use melodies and exercises in the minor mode and should practice the different forms of the minor scale. They should begin three-part singing. Should begin writing the signatures of the major scales from memory. In rhythm, they should study all the forms found in 6-8 measure, two beats to a measure. Simple songs should be sung at sight without the use of the syllables."

THE SEVENTH YEAR.

As the concensus of opinion was to the effect that the seventh year should complete the greater part of the technical training, the work for that grade was laid out with the view to finishing such a course of study as would be sufficient to make the singing and appreciation of the better class of music possible. The following was adopted:

"The class should use chromatic tones with facility. They should sing readily in three parts. They should become familiar with the different forms of the minor scale, their relation to the major scales, and write them with their proper signatures. In rhythm, they should be able to read readily all the forms found in 6-8 measure two beats to a measure, to sing four tones to a beat, and should study syncopation."

The work for the eighth grade, as recommended by the Committee of Ten, provided for considerable technical work during the year. The majority of the supervisors present were of the opinion, however, that the last year of the grammar school course should be given up almost entirely to the singing of songs.

EIGHTH GRADE COURSE.

The conviction was almost unanimous in this respect and the course recommended by the committee was therefore rejected and the following adopted in its stead:

"The singing of standard songs, the study of composers, lines and introductory history and musical literature should be the leading work. The technical work previously studied should be reviewed and enlarged upon if it seems desirable.

"Special attention is called to the value of written work in all grades above the first. Small beginnings in original melody may be made in the primary grades, later scale progressions, intervals, phrases of songs learned and melodies from dictation. In upper grades original melodies set to simple couplets and stanzas. In all grades the voices of the children should be light in quality, smooth and free from harshness. All should be intelligent, with good phrasing and proper attention to the sentiment of the words."

BUSINESS EDUCATION.

MODERN NEEDS SET FORTH.

These officers were elected by a unanimous and enthusiastic vote at the session of the Department of Business Education at Fraternal Hall, yesterday morning. H. B. Brown, president of Valparaiso University, Indiana, president; James Ferguson, of Mission High School, San Francisco, vice-president; J. S. Curry, of Cleveland, O., secretary.

The first speaker announced on the morning programme, D. W. Springer, of the Ann Arbor Michigan High School was absent, and F. F. Showers opened a discussion on: "A Study of Methods as Applied in Teaching and Commercial Branches." In his address he said in part:

"The subjects offered in commercial courses are of such a nature that all have some direct information on the question at hand. It is not information handed down from centuries past, but information that pertains to the solution of problems at hand. Because of all being acquainted with these problems, interest is very easily aroused in the same. The average problems pertain to the immediate and future prosperity of all students, and interest we see developing is interest of the maximum instead of the minimum. Interest soon develops into involuntary attention and the student soon loses sight of himself in the solution of the problem before him. Here we see the practical side of commercial work, because very few students fully realize the importance of education, as it is argued, for its own sake.

"Some have said there is no true theory or method in business, and that the description of business purposes will not result in the saving of time and getting of better results. And others have said that business men are born not made. It is true that the great magnates of the present are men who have foreseen great opportunities and have seized the same. Your ancestors and my ancestors made it possible for these managers to accumulate great fortunes by large land grants and exclusive franchises, which are crippling many of our cities of today. And we, who are of the present, must develop men who are some day to deal with these managers and perchance become managers themselves. The problem they are likely to confront in future life, can, with much interest, be discussed in class work.

IMPORTANCE OF THE WORK.

"The importance of commercial work must be recognized when we take into consideration the fact that in 1902, 73 per cent. of the graduates of Yale College entered what was called the learned professions and 17 per cent. filled business positions, while in 1902, the proportion was reversed.

"Technical schools and universities with their laboratory methods, have developed the productive side of the individual. It has been individual instruction rather than class instruction with this one idea in mind, increasing production.

"We have too long given our attention to what might be called liberal education, by which is especially meant history, literature, and the kindred subjects. And far too little attention to subjects which are more nearly allied with our living, which subjects have received the slighting term of "bread studies." Yet it must be recognized that in this age we cannot plan too narrowly. Our technical schools must be more than trade schools, and our commercial colleges more than "clerk factories." Many argue that our technical schools will result in bringing about men who compare favorably with the journeymen of mediaeval times, men who lack a broad education and feeling of brotherly love and of civic pride.

"These ideas are being guarded against by the introduction into our commercial colleges and trades schools of subjects which have for their ideal the full recognition of the brotherhood of man. Here we are developing in a student not only the individual power of doing the work assigned him, but we are bringing him in daily contact with his fellow-students in such a way that he must fully recognize his relation to them, that he may recognize the equality of man."

DISCOVER SPECIAL POWERS.

"In individual instruction we should discover the special aptitudes and powers of the individual. We readily see, by close contact with the individual student, his special views on any one problem. We readily gain the information as to whether it is original or borrowed. If wrong conclusions have been reached, we can more easily return to planes of equality and agreement and build up the framework necessary to the solution of our problem.

"In our individual instruction, we are able to earmark what must be known by letter or number, and can designate in similar manner what the student knows. Have your thinking first and plenty to think about, and then establish principles to guide in drawing conclusions.

"In individual thinking we can teach more with an eye on our pupil, and not merely on the work he is turning out. We can train him to set labor above whim, to develop the less promising parts of his mind as well as the most promising parts, to make one talent ten and two talents five, to get enjoyment out of overcoming difficulties.

"We must not confuse individual instruction with information gained at first hand only. He who would gain knowledge in this way alone, would be returning to the savage stage. We should gain power by the experiences of others, whether we get this experience from the printed page or by word of mouth. Contact with minds opens new avenues of approaching subjects under consideration and our viewpoint is broadened. Whatever gives the mind a larger view, increases individuality."

The relation of general to special education was discussed in a paper by J. M. Green, principal of the State Normal School at Trenton, N. J. He believes that special work should follow general education, after the pupil has decided upon what line he will pursue. In the course of his address, he said:

"Any intelligent discussion of courses of study must involve the understanding of the purposes of education in the fuller sense. To educate a man is to teach him more than one, two, or three things. Education is the development of all the proper powers of the man to the highest possible degree. We classify our education as general and special.

"General education is that which is essential to every one, no matter what occupation he intends to follow. Special education is that which relates to some particular occupation or pursuit, the preparation for which is not covered by the general education."

COMPARES OLD AND NEW.

Mr. Green then took up the various branches of general education, showing how the old-fashioned way of learning things by rote is being superseded by study in the light of common experience, and in relation to the activities of man. Continuing, he said:

"The pursuit of the branches that are conceded to be general will consume most of the time of the ordinary secondary school course. The place for special commercial courses it seems to me to be in the higher institutions of learning. The education that is strictly special should only be taken up when the person is sure that he is to pursue a definite occupation, and should then be taken in the broadest way consistent with that occupation."

Principal J. H. Francis of the Polytechnic High School of Los Angeles was called upon to discuss Mr. Green's paper. He said that he agreed with what the speaker had said and believed that the time offered for general education was not long enough to include special lines as well.

The business colleges, he said, are filling a place in the needs of the average student that the other schools ignore, and while they may keep many from taking a long college course, they helped a vastly greater number from the depths to a place where they could do something in the world.

MUST REACH MASSES.

"The problem of education is the problem of opportunity," he said, "and the purpose should not be to turn out a few brilliant men, but to reach the great mass of people, and give all a chance."

Prof. Francis was of the opinion that if the commercial courses given in a high school were reserved for the last two years, many more students would be induced to remain longer in school, and at the same time would be better fitted to take up the special work.

A short business session concluded the meeting. The Committee on Resolutions offered a report thanking the retiring president, H. M. Rowe, and the other officers for their efficient services. A resolution was also passed thanking Stanford and other universities for placing commercial studies on the accredited list of preparatory school studies.

ELEMENTARIES.

ABLE PAPERS PRESENTED.

At the meeting of the department of elementary education yesterday morning 800 educators were present.

Dr. Henry Suzzalo, head of the department of education in Stanford University, spoke on "The Story and the Poem." He was followed by Miss Emma C. Davis, supervisor of the primary schools of Cleveland, O., who spoke on "What Is Education, and What Is Its Goal?"

The main agencies of education, she said, are individual experience, and the experience of others, received by word of mouth or through literature. Story and poem touch the whole range of life. The expansion of language which comes by these means is made permanent by the memory.

"Dramatizing" was presented forcibly by Prof. Thomas C. Blaisdell of Lansing, Mich., who has had long experience in normal school work. He strongly advised the use of drama in primary work in Sunday-schools, where it is being introduced with exceptional success, he says, because it has the power of making the splendid stories of the Bible simple and arouses interest.

Superintendent of Schools I. C. McNeill, of Memphis, Tenn., discussed "Expression by the Hand." He said in part:

"The school is life as well as a training for life. All movement toward self-realization is at first vague, crude and indefinite. Some have thought of expression by the hand coming through music, some through drawing, some through manual arts, some through domestic science, or domestic arts, and others through artisan work in wood, iron, clay, leather, or other kinds of skilled labor. All are right in part, yet expression by the hand means more than deftness in any line of human effort. It is a high form of reaction by which the free play of motor activity reinforces the development of mental images or ideals. It is the guided expression of motor impulses which stimulates the senses to do their work.

"The mind works with images. There ought to be a close relation between the motives for expression and the images of the needs of the home and of the larger social units with which pupils of different sections are familiar.

"In the modern interpretation of expression by the hand science guides and precedes art. Science orders the data of experiments, and expressed, reveals and reinforces the mind's perceptions, images, and relations. The wise superintendent requires general culture, specific training in the science and the art of teaching, and a comprehensive and guided education in the technical work by all who are to assume leadership in expression by the hand."

COMMERCIAL TEACHERS.

MEET WITH OTHER EDUCATORS.

The morning session of the California Commercial Teachers' Association, upon invitation of the president of the department of business education of the N.E.A., met with that department at Alhambra Hall, Fraternal Brotherhood building. In the afternoon the association was entertained at luncheon at the Brownsberger Home School. Speeches were made by Dr. Rowe and Prof. Francis, and responded to by Mr. Gibson of Oakland.

At the business meeting a new constitution was adopted. Membership qualifications were extended to take in high-school teachers and, as honorary members, teachers from points outside of California. Mrs. F. Brownsberger presided. The next meeting place of the association, after invitations had been extended from members from San Francisco, Oakland and Santa Rosa, was decided upon in favor of San José, in July of next year.

A series of resolutions, outlining the serious aim of the association, were presented, and passed after some little discussion.

A vote of thanks was tendered to the president, Mrs. Brownsberger, for her work in behalf of the association. Dr. Rowe of Baltimore, Carl Marshall of Cedar Rapids and Prof. J. H. Francis of the Polytechnic High School, Los Angeles, were elected honorary members.

Officers for the ensuing year are: President, H. E. Cox, San José; first vice-president, J. A. Gibson, Oakland; second vice-president, Miss Sophie Andrews, Los Angeles; financial secretary and treasurer, C. Weston Clarke, Los Angeles; corresponding secretary, Miss Anna Belle Glenn, Santa Rosa.

A banquet this evening will close the most successful session of the association. The next three days will be spent in pleasure trips and excursions, and in attending the N.E.A. meetings.

Noted Speakers Here.

Prof. John Adams of University College, London, Eng., who is to speak at the general session tomorrow night on "A Significant Lack of Educational Terminology," and President Benjamin Ide Wheeler of the University of California, whose topic at the same tiue will be "Call Nothing Common," reached Los Angeles yesterday.

LOVE'S FLAME COOL BESIDE THIS FIRE.

SOME of the educators "in our midst" learned about chiles patines yesterday.

It was a small wedding party. A sister of one of the Pennsylvania delegates is a pretty little bride. She and her new husband took this occasion to celebrate their wedding tour.

Somebody gave them a Spanish luncheon at Tony's, where they all sat on high stools and were Bohemian to beat the band.

The little bride—well, you know how they are. She could not resist feeding her hubby little tid-bits. Probably in two or three years from now he will be raging about her cooking, and she will be making soup out of the rind of the ham, just to show him. But yesterday they were very attentive.

They both giggled with pleased excitement at the long strings of chili peppers on Tony's walls.

"How interesting," gurgled the bride when her Los Angeles friend named over the articles on the menu—frijoles, tortillas, tamales, etc.

They decided to begin with chili in bowls, and then ordered Spanish sausage omelettes.

Between courses, the bride's eye fell on a bowl filled with cute little patines. She asked what they were for, and Tony told her with stately courtesy that they were for seasoning.

"You crush them in your fingers—so," explained Tony.

Now, it should be understood that patines are little—but, oh, my! One or two of the critters broken up in a dish of beans will feel like a red hot poker run down your throat. Tony never uses them on ordinary people.

WORSE THAN THIRD DEGREE.

There is No. 1 chili, which is intended for tenderfoot palates; No. 2 chili is for the elect. It is rumored that under the counter is a No. 3 chili. When they serve No. 3 they always first turn in the fire alarm. But No. 3 is tame compared with patines.

When the omelettes came, the bride snuggled up close to the groom. She insisted upon feeding him out of her dish—cooing meanwhile.

"It's just like ming, Marie," he pleaded, rattled at the attention they were creating.

"I'm going to fix some for you," she babbled in a motherly fashion. Running her eyes at random over the table, she noticed the bright little patines. They would do for an excuse.

Grabbing up a handful out of the dish, she crumpled them up in her hand and scattered them in a little rain over her nice yellow dinner.

"Now," she murmured lovingly—just the way they all do, you know—"please try just a 'itty bit of mine."

He obediently leaned over and they gazed into each other's moon eyes while the lady thrust forth a liberal spoon heaped full of blazing fire.

Honest, it was enough to have started a conflagration. It would have burned out the innards of an Apache.

Tony saw and gave one gasp of dismay, and dashed for the water. But hubby didn't wait.

Hubby gave just one gulp and let out a yell.

Knocking over the office stool, he rushed for the door, yelling, "Water, Water."

The bride followed, shrieking: "Help, help! He's stabbed! Help!"

Out in the middle of the sidewalk she tried to fall on his neck and twine her arms about him. But he brushed her away and clawed frantically at his mouth, spouting Spanish dishes and awful language.

He got to a water pitcher at last, and would not leave it; every time they would try to draw him away, he would fling them from him and take another gulp.

There will be no separation in the family. But they have decided that patines take a special course of training.

In addition to a few heated days and some warm numbers on the programme, the school teachers touched their tongues to a few real Spanish dinners and found that they, also, were hot.

SCHOOLS FULL OF DEFECTIVE CHILDREN.

EXCEPTIONAL children of the public schools who need special education were the subject of an interesting session of the department of special education at the Normal School yesterday morning. President Matthew N. McIver of the department was in the chair. He opened the meeting with a brief address in which he referred to the needs of children who are handicapped, either by hereditary diseases or by environment.

Teachers of truant schools were present and took part in the discussion. It was a kind of experience meeting, at which teachers told what they had done for boys and girls who had lacked advantages.

Could one of the youngsters who habitually play "hookey" when he ought to be in school have been at the Normal yesterday he would have learned many things. Among other lessons he could have absorbed would have been the fact that the teachers know all his tricks.

One youngster of 14, a teacher explained, was so bad that his mother made him sleep in a tree. The parent explained to his teacher that she hoped the out-of-door life would cure him and that he would be willing to attend school during the day. The medical examiners got hold of the lad and, after special treatment, his health and his dislike for school were both mended.

FAILURE IN THIS CASE.

Another boy succeeded in remaining away from school every day of the first term. The teachers determined to have the lad examined and he was sent to a hospital, on request of his parents, and an adenoid growth was removed. This boy's health was improved, but instead of having a desire to attend school, he became an adept at running away.

Prof. George L. Leslie of the Polytechnic High School told of the wonderful work in the health and development department that is being carried on in Los Angeles. His address was most interesting. He compared the work done here with what is being accomplished in larger cities and Los Angeles was shown in a favorable light.

"What the truancy schools have attempted is to reach the boy along the lines of his natural bent," said Prof. Leslie. "We want him to learn with the same degree of enthusiasm with which he plays marbles or baseball. You must get his interest. I find that from 60 to 75 per cent. of the boys and girls in our truancy schools are defective in eyesight; that 30 per cent. have defective hearing, and that others have weak heart and lung action. Quite a number are sexual perverts.

"We compel children with defects to go to school, but you can't put them through the régime of the school without severely taxing their nervous system.

"As to our ungraded rooms—I took one room on the East Side recently and found every pupil there defective in some way. One of the best teachers in our school department had been placed over this room. The children were given medical attention and the report of the teacher now is interesting. I have worked in a number of other ungraded rooms and the results are wonderful. At least 75 per cent. of the children in these rooms needed glasses. An unbalanced condition of the nervous system greatly handicaps the boys and girls.

"You can enter any schoolroom in this city and put the children through a physical examination and you will find a surprisingly large number of defectives.

"If you are going to prepare for the exceptional child you must prevent the growth of the exceptional child. The schools today are making the excep... tional children. We fit our boys to the seats instead of fitting the seats to the boys. If we tackled this exceptional child problem with the same enthusiasm that Burbank tackles the plant problem, we should achieve as marvelous results with children as this wizard does with the plants."

James A. Foshay said: "I believe the day will come when the normal schools will train teachers to teach children instead of subjects."

"You will be surprised to hear of the moral depravity of our schools," said Prof. John T. Prince, member of the Massachusetts State Board of Education. "Immorality exists because of abnormal development. This abnormality requires our most careful attention. There are children all through our schools who are more or less degenerates. Such children have energies which, if properly directed, can be made to perform for their good."

ART EDUCATION.

SESSION OF INTEREST.

The Department of Art Education met at 9:30 o'clock yesterday morning in the First Methodist Church, but the subject of art was seemingly not popular enough to fill the house. Miss Hall of San Francisco declared that those present were elected to the elect.

Joseph [illegible], president of the Los Angeles City Board of Education, was introduced to deliver an address of welcome.

"I have been wondering for several days," he said, "who is responsible for putting me in the embarrassing position of attempting to address the art section."

Then he stopped to tell a story about an Irishman, who was met on the road and asked if he could change $5.

"No, I can't, begorra, but I thank you for the compliment, just the same," was the reply.

Mr. Scott assured the educators that he fully recognized the influence of art education on the lives of pupils.

"You are surrounded here by an atmosphere of romance and inspiration," he said, "and we trust the few days you will spend here will lead you on to a better work than you have ever before accomplished."

Eugene C. Colby, supervisor of drawing and manual training for the State of New York, who is president of the department, delivered an address in which he took up the beginnings of art education and followed it down through the years. Among other things he said:

"At first, drawing was taught in our public schools on an industrial basis, but later it was placed on an educational plane with other studies, and all obstacles in a large degree have been overcome."

He argued that drawing does not alone teach the pupil to draw and illustrate, but develops the mental powers, as well, the aim being to cause the pupil to observe, to imagine, to develop the ideal. He declared:

"There is no other study in the curriculum that has such a wide influence on the life of the pupil as drawing. Turn in whatever direction you may, and you will see that the draughtsman is the soul of our enterprise, and the value of manual training is apparent everywhere."

Miss Katherine L. Beebey, a dainty representative from the Chicago University High School for Girls, spoke on the "Relation of Art Study to Everyday Life."

She declared the slogan of the century has gone forth, the practicability of art teaching has been established and reaches all ranks in society.

"The object of teaching drawing is not to 'make artists,' she said, "It is the reflex influence that is most beneficial. Nothing is art that is not restful, and art will promote mental and spiritual repose. In my own room I have seen so-called 'bad' boys come and sit quietly through the lessons in art. Develop the artistic taste, because life thereby becomes more worth the living.

"The time will come when art teaching will not be considered a luxury but a necessity to the growth and progress of the nation. Let us rejoice that we are facing the sunrise and not the sunset of our culture."

Arthur H. Chamberlain, acting president of Throop Polytechnic Institute, Pasadena, spoke in part as follows:

"In the last analysis, culture and utility in art are one. That which is truly cultural is also the useful, and only that which has utilitarian value can be cultural. In the narrow sense we think of utility in terms of immediate, material use; as implying trade, industry, commercialism.

"No people is intellectually independent until it has a language and literature all its own. So in a lesser degree and perhaps in a more fundamental sense, art performs the same function. It cannot be denied that a people is intellectually independent only when it has an art and an appreciation of art, so keen that the moral, intellectual and commercial life is advantaged thereby.

"True art cannot exist aside and apart from the useful. The useful is always beautiful, although there are degrees of both utility and beauty.

"The work of John Ruskin and William Morris has done much to bring about a changed conception, and art now assumes a broader aspect than that symbolized by the brush and chisel. The term art applies to work in silver, or gold, iron or copper, to wood, glass, leather or paper. A book or mantelpiece, a city street or a shop window, may as clearly embody the art spirit as a painting or a statue.

"It is not true that a knowledge of art is useless to one who does not become an artist. In all professions or vocations, an appreciation of true art is of value. But we may not judge of values simply on the estimate of the art critic. That which appeals to the average man and that continues to appeal to him will have a relation to everyday life and must be considered good. Just as society sets the standards for a commodity, in any field whatsoever, so in the last analysis, it sets the standards in art."

Treat for Teachers.

Paul de Longpre's art gallery and flower garden in Hollywood will be open today from 9 o'clock a. m. to 5 o'clock p. m. This privilege, rarely extended of late, is for the pleasure of visitors at the convention of educators.

Utah Reception.

Utah teachers and their friends are invited to meet at the State headquarters, rooms 302 and 303, Hotel Alexandria, this evening from 6 until 7 o'clock. At that time an informal reception will be held, and the visiting delegates and their friends will be given an opportunity to become better acquainted. D. H. Christenson has made an especial request that all teachers from Utah make an effort to be present.

Dear Teacher: Please send The Times Home during the convention. Want to know what's doing and realize there will be little time to write. 25 cents postpaid to any address in the United States.

Hamburger's WHAT OTHERS ADVERTISE, WE SELL FOR LESS. Hamburger's

"Cleanup" Cottage Sets

$6.00 COTTAGE SET (50 PIECES) AT Set Complete for Six Persons) **$3.50**

Is an extra fine American semi-porcelain ware; medium weight and nicely decorated in blue or green floral designs; each piece nicely embossed; set is made up from open stock and can be filled in from broken pieces at any time; just the sort of ware for beach or vacation use; specially underpriced for Thursday morning.

Hamburger's
SAFEST PLACE TO TRADE

Free to the N. E. A.

A handsome little "Souvenir Guide" Book, cloth bound and just the right size to carry in your pocket; bring your membership card -Fourth Floor

The Big Store, corner Spring and Franklin streets.

Cleanup Refrigerators: Lawn Mower

Two Extra Special Offerings From the Fourth Floor

$7.95 FOR $10 "MAINE" REFRIGERATORS

An extra well built case, finished in golden oak, thoroughly insulated, all parts easy to get at for cleaning, and has an ice compartment of 30 lbs. capacity.

$2.49 FOR $3.50 LAWN MOWERS

Choice of either 12 or 14-inch size; have first quality steel blades, an extra strong built machine and very easy running.

Five Hundred Men and Women's Suits at One Price

A Fourth to a Half Less Than They Were Made to Sell at. Husband and Wife Both Clothed For What You Usually Pay For O

The men's are two-piece outing styles and represent a special purchase of 300 suits which were made to sell regularly at $12.50 to $18.00. Are the choicest patterns in plain and fancy velours, worsteds, donnegals, cheviots and cassimeres.

The women's include 200 suits taken from our regular high-grade stock. Some are suits of a splendid quality taffeta silk, while others are made of fine woolen materials; are suits that are marked to sell regularly at $15 to $35.

$9.95 for Choice of Men's $12.50 to $18 Suits—or Women's $15 to $35 Suits

THE MEN'S SUITS—Three hundred splendid outing suits purchased of our New York buyer at a great deal less than the regular worth, suits made of plain or fancy velours, worsted, donnegals, and cassimeres in light and dark shades of gray, tan and brown; are either single or double breasted styles cut moderately long, with form fitting backs and side seams heavily creased; back of coats are skeleton finished—front is half lined with brilliantine or silk; pants are peg top styles, bottoms have cuffs and all finished with side straps, sizes 33 to 44.

THE WOMEN'S SUITS—For this big special sale and to give the wife and mother an equal chance with the husband and father in matters of dress, we are placing on special sale 200 suits selected from our regular stock of high class garments at the same price. Some of these suits are made of an especially fine quality taffeta and foulard silks, and are in all wanted colors, either plain or fancy patterns. Also suits made of the finest light weight summer woolens. Included in this assortment are a number of handsome suits of WHITE SERGE, not one suit in the lot made to sell for less than $15, while many of them are worth to $35. Choice of the entire assortment Thursday only at

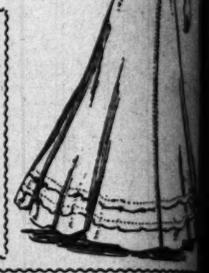

Panamas

Largest and Best Stock in the City and at the Lowest Prices

$9.95

Half Price

For Choice of Lingerie Waists Worth From $3.50 to $20

"Cleanup" Sale Towels

Biggest Values Ever Offered

10c

For unbleached Turkish bath towels 18x36 ins. with fringed ends—bleached hemmed huck towels, size 18x36 with red borders—also bleached huck towels, pure white, 17x34.

12 1-2c

For unbleached Turkish bath towels, double thread, size 18x36—bleached Turkish bath towels 18x38, all white—absorbent botton face towels, all white, 18x34—bleached huck towels with red border 17x34—and red and blue glass towels 18x36.

25c

For damask towels, all linen, knotted fringe, 20x40—hem stitched damask towels, white or with colored borders, 20x40—hem or hem stitched huck towels 22x45, with white or colored borders; also bleached Turkish bath towels 20x40 fringed or hemmed ends.

Importers Sale Ostrich Plumes

Prices Half or Near to Half the Regular Value

The Prices Named Are for ONE DAY ONLY Thursday Sale Begins at 8 O'clock

Ostrich Plumes Will Be In Great Demand For Trimming Fall Hats Don't Miss This Opportunity

$10.00 Plumes, white or black, 20 to 22 in., extra heavy head, at.....$5.00
$7.50 Plumes, 18 to 20 in., white, black and colors, at.....$3.95
$15.00, 22 to 24 in., heavy, wide, white, black and colors, at.....$8.50

3 Special "Cleanup" Offerings

$1.95

$4.50 Iron Bed Springs ACTUALLY PRICED AT LESS THAN COST.

The tops of these springs were slightly damaged in transportation, but not enough to effect the wear, are perfectly sanitary, have heavy angle sides and ends with closely woven wire top support of 21 japanned steel springs; full and three-quarter size and just 30 in the lot.

$5.00 IRON BEDSTEADS AT..... **$3.95**

Are white enamel; have full extended foot—double rods at head and foot—posts have brass bases and knobs, specially priced for Thursday only.

$4.00 REVERSIBLE MATTRESSES AT..... **$2.95**

These mattresses have a heavy layer of cotton both top and bottom, are very closely tufted and have deep stitched borders edges—all sizes in the assortment and specially priced Thursday only. BASEMENT

25c

SILK CHIFFON AND MOUSSELINE DE SOIE, WORTH TO 75c YD.

An extra special offering for Thursday only; these dainty filmy silken materials are in white, black and ivory and are 42 to 46 inches wide; are an extra fine quality; specially desirable for waists, costumes and trimmings.

25c

FOR 50c LACE LISLE HOSE.

Choice of either black or tan in assorted patterns; also included are gauze lisle in plain black; plain black Maco hose with white feet; have high spliced heels and toes; extra double soles and are "Hermsdorf" dyed; are made of the best selected yarns.

25c

FOR BRAID WORTH TO $3.

A very choice assortment of trimming braid in bands, draw braid appliques or chiffon fiber, silk or guimpe—Persian bands in Malt colored effects—medallions in white, black and multi-colored combinations—tailored trimmings in copies of hand made motifs and applique; also straight or pointed edge vestings and bands.

12½c

GALLON FOR WATER OLLAS.

Are the old style water jar or Ollas; made of red clay and are the only receptacle that will keep drinking water cool and sweet during the hot summer days; are in sizes 1 to 10 gallons.

69c

FOR $1.00 AND $1.25 ROUGH PONGEES.

Handsome silks 28 inches wide and come in shades of red, royal, pearl and dark gray, reseda, also cream and black; is a rough woven effect very firm and durable and absolutely pure silk.

$1.00

$1.50 AND $1.75 SILK GLOVES.

A very superior quality silk glove black and white only and are with double tipped fingers; with three rows of narrow stitching on back; are full elbow and very durable; also included Milanese silk gloves with two and two clasps at wrist.

Hamburger's WHAT OTHERS ADVERTISE, WE SELL FOR LESS. Hamburger's

REGISTRATION.

(Continued From Sixth Page.)

H. Myers, Denver; Mrs. S. M. Inman, Elma Chilson, Pueblo; Fred P. Austin and family, Leadville; Mrs. C. E. Chadsey, F. B. Bolles, Emma Dawley, Rocky Ford; S. S. Sanders, Denver; Harriet L. Welch, Therese C. Welch, Boulder; Nellie Higman, Pueblo; F. R. Houghan, Charles I. Hays, Mrs. Harriet G. R. Wright, Emma M. Hardy, Evelyn Walker, Mrs. J. T. Quick, May Parsons, Alice Biggs, Grace A. Scrofford, Alice M. Watson, Mima P. Lees, Ortha B. Fielder, Denver; Margaret Durward, Boulder; Marie H. Shaw, Denver; Joseph D. Coles, Greeley.

WEST VIRGINIA.

Mrs. Eva E. Hubbard, Morgantown.

MISSISSIPPI.

B. L. Hatch, Greenville; Ursula Majure, Meridian; Mrs. Kate F. Payne, Grenada; A. S. Winford, Greenville; Blanche Winter, Grenada; May Wright, Columbus.

NEVADA.

Emma J. Bowen, Elko; Miss C. Crocker, Reno; Laura J. Dillon, Manhattan; J. C. Gilmartin, Winnemucca; M. F. Goodwin, Reno; Miss A. Henry, Reno; G. Herrick, Carson City; Mrs. J. A. McBride, Elko; R. McDermott, Virginia City; Mrs. G. B. McFarlin, Reno; Clara McGonagle, Winnemucca; W. T. Moore, Winnemucca; Abbie Nichols, Reno; Mr. and Mrs. F. O. Norton, Reno; Ella and Bertha Pursell, Yerington; Mrs. L. D. Rang, Sparks; Echo Ridenour, Reno; V. Redd, Lund; Erma F. Robinson, Elko; C. Schoer, Jr., Tonopah; E. Estella Shorb, Reno; Mrs. Stewart Logan, Reno; J. B. Stubbs, Reno; Cora Walther, Elko; Louise Walther, Elko; Mrs. J. E. Wier, Reno; Mrs. N. E. Wilson, Reno; J. L. Wright, Reno.

MINNESOTA.

Bertha and Emma Beinhorn, Duluth; Alice Burns, Mapleton; H. O. Cady, Winona; Grace Caldwell, Mankato; A. N. Clancy, Minneapolis; E. Colby, Duluth; E. F. Colby, Duluth; Clarence Cole St. Paul; Katherine W. Colby, Duluth; C. H. Cooper, Mankato; C. J. Cornwell, Faribault; Cora B. Craig, Tracy; M. B. Curry, St. Cloud; Augusta Dahleen, Maynard; T. J. Dahleen, Maynard; Flavia E. Dean, Blue Earth; Cordelia Drew, Jaspar; J. L. Dungan, Minneapolis; Elaine Dyer, Windom; E. M. Hartway, Maynard; Miss I. Henbach, St. Charles; Bertha Hoyerstedt, Dennison; Eva H. Hunter, Onaka; Edith I. Lutz, Rockford; E. J. Lutz, Rockford; Helen H. Meyer, Mankato; S. W. Morritz, Winona; Miss E. S. Nickerson, Elk River; Alice Nickerson, Elk River; Blanche Nichols, Northfield; Mrs. L. N. Nichols, Blue Earth; T. E. Nichols, Winona; Amalie Nix, St. Paul; Mr. and Mrs. J. W. Olsen, St. Paul A. J. Olson, Brandon; Hattie Rice, Windom; Ella Ruscoe, Minneapolis; Clara Shrader, Perham; Harriet E. Smith, Minneapolis; Jane A. Squyer, Minneapolis; Mary O. Stangle, St. Cloud; C. A. Yahr, Minneapolis; Agnes J. Young, Duluth; Margaret A. Young, Minneapolis.

NEW JERSEY.

Wallace W. Barker, Morristown; M. Emily Biles, New Brunswick; James M. Green, Mentone; Edna Harris, Upper Montclair; Caroline Ivins, Hokoken; Harriett Ivins, Hoboken; M. D. Stephens, Hackettstown; Miss G. A. Wood, Trenton; Mabel Worth, Newark.

KENTUCKY.

Bessie M. Bell, Ashland; Mary E. Freedom, Ella G. Gardiner, Louisville; Lida Hafford, Carrolton; Marion C. Mason, Louisville; Mrs. T. T. Wilson, Covington.

LOUISIANA.

Anice A. Davis, New Orleans; Miss M. T. Faulk, Miss Robbie A. Faulk, Mer Rouge; Mrs. A. Gebo, New Orleans; Stephen S. Thomas, Baton Rouge; Ida Whittaker, Lillie C. Whittaker, New Orleans.

MAINE.

Mary S. Croswell, Waterville; Louisa C. Fowler, Bath; Della F. Hill, Saco; Lucy Longfellow, Machias; Miss Grace A. Lunt, Lewiston; Caro M. Pendleton, Bangor.

MICHIGAN.

I. E. Abbott, Greenville; W. O. Barkley, Grand Rapids; Isabelle M. Becker, Fremont; Carrie E. Billings, Flint; Thomas C. Blaisdell, Lansing; Elmer Bradshaw, Manistique; Eloise S. Bradshaw, Menominee; Edith M. Brown, Detroit; Nina E. Bristol, Mason; G. Burkhead, Charlotte; H. G. Burne, Kalamazoo; C. Blanche Cady, Grass Lake; Carrie L. Carter, Newaygo; Minnie L. Carter, Newaygo; W. A. Greeson, Grand Rapids; Fannie J. Chambers, Florence Chambers, Detroit; Mrs. Daisy Coffeen, Lansing; Olive B. Connor, Ann Arbor; Bessie R. Cook, Montgomery; Ethel M. Cook, Lansing; Mrs. Emma H. Cooper, Detroit; Fannie B. Day, Niles; E. L. Earle, Fline; Fred Eberle, Detroit; Harriet B. Elliott, Mason; Mab E. Elms, Albion; Helen M. Filson, Hillsdale; Mary E. Fish, Greenville; May E. Foster, Detroit; Mrs. Hal C. Dunn, Ionia; L. W. Goll, Lake City; Cora B. Harvey, Grand Rapids; Gertrude V. Hookway, Owosso; J. G. Johnston, Hancock; Georgietta Kennedy, Grand Rapids; Belle Kennedy, Pinckney; M. A. Knapp, Greenville; E. A. McDonald, Grace G. McDonald, David Mackenzie, Detroit; Margaret McKie, Alpena; May McKitrick, Ishpeming; Mary E. Milligan, Detroit; C. Monfort, Mindon; C. E. Morris, G. E. Morris, Detroit; C. B. Near, Big Rapids; Nathaniel O'Hare, Bay City; G. A. O'Leary, Paw Paw; T. E. Nichols, Ann Arbor; Ada J. Potter, Battle Creek; J. Q. Roode, Clare; B. Robinson, Kalamazoo; A. J. Salliotte, G. E. Salliotte, Ecorse; E. E. Scribner, Ishpeming; Mr. and Mrs. A. R. Shigley, Fremont; Edna Simons, Saginaw; Mrs. G. Smith, Big Rapids; Olive E. Smith, Big Rapids; Carrie Steinbauer, Saginaw; Mrs. Ella P. Stephenson, Grand Rapids; Ida A. Warren, Vanderbilt; Florence Webster, Detroit; E. B. Weyers, Port Huron; M. Fronia Whitehead, Benton Harbor; Margaret S. Willet, Detroit; Miss Vesta Woodbury, St. Johns; Carl M. Worden, Petterberg.

DIST. OF COLUMBIA.

D. J. Crosby, Ida M. Lind, Rosek Watson, A. C. Wright.

FLORIDA—GEORGIA.

Miss Cora Byers, Gainsville, Ga.; Miss Clem Hampton, W. M. Holloway, Tallahassee, Fla.

INDIAN TERRITORY.

J. A. Ballard, Echo; Josephine Borker, Vinita; John D. Benedict, Muskogee; Jesse E. George, Deer Park; Dora S. Hoff, Big Cabin; Almena Harrison, Durant; Emma Lee Ingram, Ft. Gibson; Edna Jones, Ardmore; M. H. Tennery, Ardmore; Bertha Thomson, Vinita; Mrs. Julia Williamson, Durant.

MARYLAND.

Miss A. M. Beall, Cumberland; Cora A. McClintock, Baltimore.

ARKANSAS.

A. H. Carter, Fort Smith; Gertrude Durey, Fort Smith; Jennie Jordan, Hot Springs; Emma McMahon, Texarkana; Nellie McMahon, Texarkana; Florence Pahotski, Fort Smith; Minnie Pahotski, Fort Smith; Mrs. R. T. Williams, Truxton.

WYOMING.

Alice M. Thompson, Cheyenne; Oscar Swanson, Evanston; Miss E. Trishman, Yellowstone; Bessie Burke, Meriden; Julia W. Burke, Meriden; A. D. Cook, Cheyenne; E. Mary Harrington, Cheyenne; C. A. Kleeman, Laramie, H. O. McGill, McGill.

VERMONT.

W. A. Beebe, Morrisville; M. H. Nichols, T. E. Nichols, Sudbury; Thomas Ogden Simpson, Montpelier; Warren E. Warren, Greenville.

TENNESSEE.

Milton E. Borden, Memphis; Myra McDaniels, Lewisburg; S. C. McNeil, Memphis; Kathleen Wings, Martin; Forest E. Smythe, Fall Point; Julia Williams, Tatawooke; Cora L. Wings, Martin.

TEXAS.

May Anderson, El Paso; Eliza Berrien, El Paso; Fanny E. Blakeslee, El Paso; Olive Branch, Houston; S. M. Dilworth, El Paso; E. L. Eichenwald, Greenville; Inez Freeman, El Paso; Belle Harrell, El Paso; Zuma R. Hartfield, El Paso; Alex Hogg, Fort Worth; G. Howell, Lockhart; Minnie L. Johnston, San Antonio; E. Florence Kuhn, Dallas; Lillian Kimpton, Houston; E. G. Latchem, Orange; Frances A. Lide, Chapel Hill; Lulu Martin, Anelope; Sallie McLame, Abilene; Maggie McNeill, Tenaha; Helen McNeill, Tenaha; Ann Nathan, Houston; Mr. and Mrs. J. W. Nixon, Dallas; Cecil O. Banion, Austin; G. P. Putham, El Paso; M. O. Rawlings, San Angelo; Minna Reginbrecht, Petus; J. Shropshire, Colorado; Sue Shropshire, Colorado; Eloise Shropshire, Colorado; Cree T. Work, Denton.

NEW YORK.

Maurice J. Thompson, Alma S. Austin, M. Edith Richards, Sarah McKeever, Theresa G. Williamson, Arthur L. Mackaye, John Arthur Green, Louise Hammer, Maud Keeter, Anna Blair, Margaret A. Regan, Caroline L. Molrer, Josephine Hammer, Ida Teed, Isabelle J. Harris, Marue C. Hughes, Anna E. Hughes, Guida Steinaih, Eda Steinaih, Nellie Warren, Elizabeth L. Burns, L. Bernice Burns, New York City; Wilmina S. Potwin, Jamestown; G. W. Strobel, Mrs. G. W. Strobel, Poland, Josie M. Orcutt, Dickinson Center; Grace M. Duffy, Newark, N. J.; Ernest J. Lickley, Cornell; Katherine V. Ostrander, Slingerlands; Harriet W. Morris, Brooklyn, May Alden Cornell; Florence P. McKean, Watkins; Stella Schoonmaker, Newborough; Frank R. Moore, Brooklyn; Edwin Clark, Plattsville; Bertha E. Titsworth, Little Genessee; Bertha E. Knoche, Glenda Place; Joseph McNaughton, Brooklyn; Charlotte E. Reeve, Greenport; Mary Sawyer, Watertown; Antoinette Rogers, Watertown; Elvie Corney, Flushing; Clydia A. Parker, Buffalo; Flora Pike, Brooklyn; Margaret McCaw, Saratoga Springs; Elmer S. Redman, Cornell, Anna L. Place, Conland; Albert M. Shaw, Potsdam; Lillian Whitney, Syracuse; Lillian White, Preston Hollow; Jane A. Schermerhorn, White Plains; Ida E. Smith, Newark, N. J.; Theodora H. Graham, Rochester; Chester A. Bullard, Saratoga Springs; Mary H. Nichols, Anna L. Lancaster, Brooklyn; Susie S. Orcutt, Dickinson Center; Elizabeth L. Burns, Rochester; Martha L. Pettit, Elwood, Long Island; Mary Jones, Lizzie Smith, Saratoga Springs; Sarah T. Oliver, Ithica; Louise Smith, Brooklyn; Mary Porter Smith, Rochester; Leroy B. Smith, Cornell; Helen B. O'Neil, Belfast; Amelia Smith, Blyne; Bertha Blanchard, Brooklyn; Cora E. Blood, Amsterdam; Agnes M. Knight, Brooklyn; Maud Slater, Mofra; M. C. Bettinger, Chattanooga; Edwin Clark, Prattville; W. I. Travis, Mrs. H. H. Holcombe, Eugene W. Lyttle, E. C. Colby, Rochester; L. Good, Arline M. Walton, Theo B. Comstock, M. E. Crofoot, Ossian M. Lang, Nora South Van Buskirk, Harry C. Van Buskirk, Hester Pardee Tefft, Theresa G. Williamson, Sarah M. Isham, Elizabeth Vilgel, Florence L. Ward, Syracuse; James C. Byrnes, New York City; Susan H. Reeves, Palmyra; Mary E. Quinn, Kate M. Conklin, New York City; Mary V. Squire, Buffalo; Grant Karr, New York City; Charles H. Seaver, Wyoming; Agnes Stowell, Emma L. Johnston, Gertrude E. Breen, Brooklyn; John Arthur Greene, Mamie Fay Corona, New York City; Susan M. Smith, Elmhurst; Marie Neckermann, Elmhurst; Frederick J. Reilly, Augusta M. Wilson, Elizabeth A. Cowan, Mary A. Walsh, Georgiana Van Aken, Cynthia Lagomarsino, Caroline Derleth, New York City; Edmund F. Brown, Orange county; Louis A. Durfre, Cortland; Elisa Kornman, Elise W. Kornmann, Emile Jacoby, New York City; Sarah E. Leverich, Brooklyn; Henry D. Jacobs, New York City; W. W. Reed, Potsdam; Minerva Mitchell, New York City; Katharine V. Ostrander, Albany; May A. Cotter, Plattsburgh; James A. Foshay, Carmel; Jessie T. Robertson, Canton; Amy L. Perry, Margaret R. McCaw, Saratoga Springs; Edith M. Dungey, Syracuse; Mary R. Byers, Syracuse; Naina Lee Nash, Flushing; W. H. Scott, Syracuse; Martha J. McNair, Nunda; Florence A. Dunham, Oneida; Rachel E. Updyke, Andover; Maye Ward, Troy; Jesse A. Ellsworth, New York City; Elmer S. Redman, Howell; May Alden, Mrs. Elmer S. Redman, Howell; Anna L. Lancaster, New York City; Minnie A. Van Petten, Elizabeth M. Oakley, Auburn; Elsie M. Reynolds, Mt. Vernon; A. M. Fosdick, Cleveland; Frank E Reynolds, Cortland; H. H. Couchman, Carrie E. Flanders, Lena D. Todd, Fredonia; Josephine E. Semmon, Albany; David Wirt, New York City; W. S. Hall, Watertown; Albert M. Shaw, Potsdam; Harriet Thayer, Fredonia; Minna Cohn, Isabella Cohn, Brooklyn; H. C. Ensign, Cazenovia; Bertha B. Knoche, Brooklyn; E. B. Mills, Watkins; Grace M. Knoche, Brooklyn; O. C. Hinman, Syracuse; Jane A. Schermerhorn, White Plains.

OREGON.

L. Edna Annap, Portland; Mott H. Arnold, Eugene; Dora E. Baker, Forsive Dispatch.] The ... statemen; from United ... McEnery, of Louisiana, ... ing the summer at Pass ... given out today: ... "If Mississippi ... John Sharp Williams ... him to the United ... will be more ... will resign my seat ...

"The gold export ... gan several weeks ... and yesterday the ... engaged $1,000,000 in ... to Paris today. ... of $28,850,000 ... gaged since the ... began.

Lula S. Parmely, St. ... Patterson, Bonanza; C. ... ings, Merquam; L. A. ... mouth; R. F. Robinson, ... A. Sanborn, Portland; ... Grant's Pass; Merle Sha... Grove; H. P. Sheldon, ... Simonson, Harriet Tho... Mrs. L. D. Thomas, ... Toon, Portland; Muriel ... land.

INSULAR

HAWAII.

Fred W. Abbott, ... Barnes, Lahaina; Miss ... olulu; W. C. Crook, ... Girvin, Honolulu; Mrs. ... Hilea Kau; M. Alice ...

PORTO RICO.

R. L. Conant, Yauco.

FOREIGN.

NOVA SCOTIA.

Joseph Nets, Halifax.

CANADA.

M. Isabel Barry, ... Rae, Edmonton; Fred ... Ethel L. Morris, ... more, Newcastle; Lillie ... ronto; M. C. Fleming, ... Carrie J. Watson, Trout.

MEXICO.

Juan Leon Mexico ... Steven, Chihuahua; ... Juarez.

BELGIUM.

Amy Stulbe, Ostend.

FRANCE.

Mme. de Cabes, Paris.

WOULD GIVE UP IF ... APPRECIATION OF ...

[BY DIRECT WIRE TO ... JACKSON (Miss.) ...

INDEX.

Part I.
Government Share in Railways.
Boxton Admits Being Bought.
Haywood Takes Witness Stand.
Fifth of Middle West News.
Fairbanks Speaks in Seattle.
Operators to Wait Longer.
Bonaparte Defends Himself.
Escapes After World Chase.
Sudden Racers Turn Turtle.
Try-out Fight Card Tonight.
Healthys Hit Carnes Hard.
New Measurements for Yachts.
Users: Classified Advertising.
Shortest Line for Santa Fé.
Burglars Take Silver Plate.
Views of the Oil Industry.
City in Brief; Vital Record.
Part II.
Proceedings of the N.E.A.
Public Service; Court Proceedings.
Oceana Petition The Hague.
Editorial Page; Pen Points.
Music and the Stage.
The Times Scholarship Contest.
Los Angeles County Correspondence
South of the Tehachepi."
Market Reports; Financial.
Shipping; Realty Transfers.

SYNOPSIS.

THE CITY. National Education Association declares for a return to the ... methods, withdrawing from ... it had taken at a former ... use the press of the country ... to follow it's lead; meetings ... various sections full of interest ... largely attended; much business transacted at the general ... adjournment today, but ... teachers ... remain a week ... visit points of interest in ... of the State....Elevator in ... building drops two floors while ... with women, but tragedy is ... by operation of safety devices ... to placate victims of ... land's land swindles with ... of cash fall, and those who ... will push prosecution of ... the limit of the law, if possible....Women's Stock Exchange, the ... of its kind in the country, to ... business Monday....Electric ... companies to be given until ... to comply with fender ordinance....Parsons the only Southern ... athlete who will compete ... town....Alleged smuggler and ... wanted in Mexico, falls to appear when case is called....Police ... when Los Angeles-Pacific ... Company attempts to lay a ... rail along its tracks....'Capt.' ... C. Clover, alleged swindler, is ... identified as much-wanted fugitive from Ohio....Death of Rev. F. ... Belder, pioneer preacher and ... builder....Daylight burglars ... South Beacon-street residence, ... the deposits in savings banks ... increased....'Mayor' of Watts ... of charge of disturbing the ... City Board of Equalization is ... with dissatisfied taxpayers ... reductions of assessments. ... Court jury finds that realty man ... thrashed an employé, did the ... thing....Oakland wins from Los ... by heavy batting.

SOUTHERN CALIFORNIA. Stir at ... Bay over finding of lot of dynamite ... City Hall....Millionaire will ... Hotel Wentworth, Pasadena, is ... George Yung, Orange winery ... pleads guilty to liquor-law violations ... South Pasadena dead....Long ... identified as corpse of ... checkered history....Victim ... may die in Oxnard....Civil ... man cremated in burning cot... Ocean Park....Los Angeles ... found insane after 170-mile ... San Bernardino county desert ... Hollywood home destroyed by ... supposedly incendiary origin. ... of county division meet at ... Report of Japanese ... drawings arrested at Fort ... near San Diego....Death of ... Home veteran, prominent at ... Ariz.....So-called temperance ... is poor, insipid suds in Pasadena.

THE SLOPE. Acting Mayor Boxton ... San Francisco confesses he accepted ... bribe from Theodore V. ... ing for Louis Glass....Building ... Council rejects invitation ... delegates to conference to ... new Mayor....Christian Endeavorers ... at Seattle select St. Paul ... convention....Mexican kidnaped ... American prison and taken ... to be returned today. ... Yuba River to be made ... fifteen-foot channel in ... Sacramento to sea, and United ... engineer spends two days gathering ... in Sacramento for position ... and assistant for project ... Library....Assessment ... increase in Sacramento of ... over last year....National ... settles State Treasurer $30,... California to aid in agricultural ... San Francisco stone ... for damages because ... prevented him from making ... William D. Haywood, ... trial for complicity in ... of former Gov. Steunenberg, ... in own defense; ... of Moyer is com-

INSANE

Judge to Restrain ... ing Up Hap...

[BY DIRECT WIRE TO ... DES MOINES, Jul... Dispatch.] People ... writ of injunction a... instrument will be ... that it has been giv... city by an Iowa ... case of "too much m...

Charles E. Miller ... pealed to Judge Will... the Polk County Distr... vent his mother-in-la... from interfering in h... fairs. He declared h... threatening the disrup... home.

Today a hearing o... granted, and the injun... permanent. Lawyers h... precedent to be uniq... the belief that the wri... tained.

HURRIES WORK

Navy Department Wa... Connecticut Complete... for Trip to Pa...

[BY DIRECT WIRE TO ... WASHINGTON, July ... Dispatch.] Instructions ... day by Acting Secretary ... Newberry to have the ... battleship Connecticut, ... dock at the Brooklyn Na... pleted as soon after Aug...

This is one of the cra... that will go to the Pac... the squadron of the At... is expected to have the ... pleted by August 15, bu... partment is anxious to ... fection some ... terials ... ured course ... her be... the target practice ... which ... gaged in by the fleet on it... Cape Horn, it was decid... the work.

All the vessels of the ... which will make the trip ... Horn will be repaired hur... this time on the navy wi... ingly busy preparing for t... age. At the beginning of th... July 1, large sums of m...

A SIG...

The only newspap... by day, a sworn stat... Evening News.